

ANNUAL WATER COLOR
AND
MINIATURE EXHIBITIONS
CATALOGUE

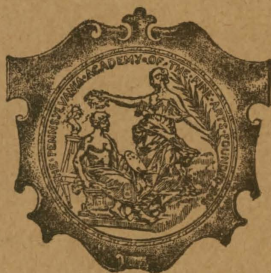

THE PENNSYLVANIA ACADEMY
OF THE FINE ARTS

1922

The Pennsylvania Academy of the Fine Arts has opened a school of landscape painting and sculpture at Chester Springs, Chester County, Pa.

The object of the Academy in establishing this school is to afford fine art instruction in the open air, with all the beautiful surroundings of nature herself, rather than within the walls of classrooms, and to afford an opportunity for the study of art in the Summer to school teachers and to others who can not now spare the time to study in the Winter.

Chester Springs is about 300 feet above mean ocean tide level and the scenery is typical Pennsylvania farm land, enriched by the beauties of Pickering Creek with its meadows and valleys. It was a favorite watering place in Colonial days and in the early part of the nineteenth century.

For full information apply to

D. ROY MILLER,
Resident Manager,
CHESTER SPRINGS, PA.

MOST OF THE WORK IN THIS EXHIBITION IS FOR SALE AT STUDIO PRICES.

INFORMATION IN REGARD TO SALES MAY BE HAD FROM THE SALES-MANAGER OR FROM ANY ATTENDANT IN THE GALLERIES OR AT THE OFFICE.

DUPLICATE PRINTS OF ETCHINGS CAN, IN MOST CASES, BE SUPPLIED.

THE SCHOOLS OF THE PENNSYLVANIA ACADEMY OF THE FINE ARTS TRAIN STUDENTS IN PAINTING, SCULPTURE AND ILLUSTRATION. THE SUCCESS ACHIEVED BY THE SCHOOLS IS TESTIFIED TO BY THE NUMBER OF ARTISTS OF GREAT REPUTATION WHO RECEIVED THEIR TRAINING IN THEM.

THE PRESENT INSTRUCTORS ARE: HUGH H. BRECKENRIDGE, CHARLES GRAFLY, HENRY McCARTER, DANIEL GARBER, ARTHUR B. CARLES, GEORGE HARDING, RICHARD S. MERYMAN, FRED WAGNER, GEORGE OBERTEUFFER, ALBERT LAESSLE AND JOHN F. HARBESON, B.S., M.S.A., R.A.

DETAILED INFORMATION IN REGARD TO THE SCHOOLS WILL GLADLY BE FURNISHED TO ANY ONE INTERESTED IN THE SUBJECT.

THE SECOND TERM OF THE PRESENT SCHOOL YEAR BEGINS JANUARY 29, 1923, BUT STUDENTS MAY ENTER AT ANY TIME.

THE PENNSYLVANIA ACADEMY
OF THE FINE ARTS

Founded 1805

THE PHILADELPHIA WATER COLOR CLUB
THE PENNSYLVANIA SOCIETY OF
MINIATURE PAINTERS

Catalogue of the Twentieth Annual
Philadelphia Water Color Exhibition,
and the Twenty-First Annual
Exhibition of Miniatures

Second Edition

November 5 to December 10, 1922

Hours: Weekdays, 9 a. m.—5 p. m.

Sundays, 1 p. m.—5 p. m.

PHILADELPHIA

1922

MANAGEMENT OF THE PENNSYLVANIA ACADEMY OF THE FINE ARTS

President

JOHN FREDERICK LEWIS

Vice-President

ARTHUR H. LEA

Directors

THEOPHILUS P. CHANDLER	ARTHUR H. LEA
GEORGE H. McFADDEN	CHARLEMAGNE TOWER
CLEMENT B. NEWBOLD	JOSEPH E. WIDENER
EDWARD T. STOTESBURY	ELI KIRK PRICE
ALFRED C. HARRISON	HENRY S. DRINKER, JR.
T. DeWITT CUYLER	THOMAS S. GATES
FRANK H. CAVEN	

Treasurer

GEORGE H. McFADDEN

Secretary

JOHN ANDREW MYERS

Curator of Schools Pro Tem.

ROGER M. RITTASE

Resident Manager, Chester Springs Summer School

D. ROY MILLER

Solicitor

MAURICE B. SAUL

Committee on Exhibition

CLEMENT B. NEWBOLD, CHAIRMAN	
GEORGE H. McFADDEN	ALFRED C. HARRISON
EDWARD T. STOTESBURY	JOSEPH E. WIDENER
HENRY S. DRINKER, JR.	

OFFICERS AND MEMBERS OF THE PHILADELPHIA WATER COLOR CLUB

1922

President

GEORGE WALTER DAWSON

Vice-President

BLANCHE DILLAYE

Secretary

THORNTON OAKLEY

Treasurer

J. FRANK COPELAND

Executive Committee

THE OFFICERS AND

ANNA WHELAN BETTS

JESSIE WILLCOX SMITH

JOHN J. DULL

M. W. ZIMMERMAN

Honorary Members

CECILIA BEAUX

ALEXANDER HARRISON

FLORENCE ESTÉ

MAXFIELD PARRISH

JOHN MCLURE HAMILTON

JOSEPH PENNELL

JOHN S. SARGENT

Honorary Associate Members

JOHN FREDERICK LEWIS

MRS. CHARLES E. DANA

Members

ELENORE PLAISTED ABBOTT

ELIZABETH H. INGHAM

ELLEN WETHERALD AHRENS

LAURA D. S. LADD

W. J. AYLWARD

JOHN WESLEY LITTLE

ETHEL FRANKLIN BETTS BAINS

DODGE MACKNIGHT

PAULA HIMMELSBACH BALANO

CLARA N. MADEIRA

GIFFORD BEAL

FRANCIS MCCOMAS

HILDA BELCHER

DAVID B. MILNE

ANNA WHELAN BETTS

CATHERINE WHARTON MORRIS

SUSAN H. BRADLEY

FREDERIC NUNN

HUGH H. BRECKENRIDGE

THORNTON OAKLEY

CHARLOTTE HARDING BROWN

VIOLET OAKLEY

RENE CLARKE

AMY OTIS

EDWIN S. CLYMER

MARGARET PATTERSON

MARY RUSSELL FERREL COLTON

KATHERINE PATTON

COLIN CAMPBELL COOPER

HERBERT PULLINGER

J. FRANK COPELAND

MARGARET REDMOND

ALICE CUSHMAN

ALEXANDER ROBINSON

GEORGE WALTER DAWSON

BERGER SANDZÉN

BLANCHE DILLAYE

ALICE SCHILLE

JOHN J. DULL

SARAH C. SEARS

ELIZABETH SHIPPEN GREEN ELLIOTT

JESSIE WILLCOX SMITH

EDITH EMERSON

CATHERINE TOLAND STEWART

HERBERT E. EVERETT

FRED WAGNER

JOHN R. FRAZIER

WILLIAM C. WATTS

W. W. GILCHRIST, JR.

H. DEVITT WELSH

HOWARD GILES

FRANK REED WHITESIDE

PAUL L. GILL

ELEANOR PALMER WILLIAMS

BLANCHE GREER

ALBERT PAUL WILLIS

GEORGE HARDING

LOUISE WOOD WRIGHT

ALFRED HAYWARD

N. C. WYETH

W. A. HOFSTETTER

M. W. ZIMMERMAN

FELICIE WALDO HOWELL

Associate Members

MRS. GIDEON BOERICKE

ARTHUR H. LEA

MRS. ROBERT VON MOSCHZISKER

MISS MARY BURNHAM

CHARLES M. LEA

MISS CLARISSA W. RAVENEL

HAMPTON L. CARSON

MISS NINA LEA

J. BUNFORD SAMUEL

MRS. WILLIAM DUANE

MRS. HENRY G. LEACH

MISS ANNA K. STIMSON

MRS. SAMUEL FELS

MISS ROBERT R. LOGAN

MRS. J. MADISON TAYLOR

GEORGE WOODWARD

THE PHILADELPHIA WATER COLOR CLUB

Jury of Selection

HUGH H. BRECKENRIDGE

W. H. HOLMES

JOHN J. DULL

H. DEVITT WELSH

ELIZABETH SHIPPEN GREEN ELLIOTT

CLAGGETT WILSON

Hanging Committee

JOHN J. DULL

H. DEVITT WELSH

OFFICERS AND MEMBERS OF
THE PENNSYLVANIA SOCIETY OF MINIATURE
PAINTERS

President

EMILY DRAYTON TAYLOR

Vice-President

HARRY L. JOHNSON

Secretary

A. MARGARETTA ARCHAMBAULT

Treasurer

REBECCA BURD PEALE PATTERSON

Executive Committee

BERTA CAREW, CHAIRMAN

ELLEN WETHERALD AHRENS AMY OTIS EVELYN PURDIE
SARAH YOCUM MCFADDEN BOYLE MARY H. TANNAHILL

Honorary Life Members

WILLIAM J. BAER

LUCIA FAIRCHILD FULLER

Members

ELLEN WETHERALD AHRENS
A. MARGARETTA ARCHAMBAULT
MARTHA WHEELER BAXTER
EULABEE DIX BECKER
ALICE BECKINGTON
JOHANNA M. BOERICKE
MARY W. BONSALE
SARAH YOCUM MCFADDEN BOYLE
PAMELA VINTON-BROWN
ELLA SHEPARD BUSH
BERTA CAREW
EVA L. CARMAN
EDA NEMOEDE CASTERTON
MARJORIE S. COLLINS
BERTHA COOLIDGE
SALLY CROSS
HELEN WINSLOW DURKEE
EVELYN SHAYLOR HARMON
ALEXANDRINA ROBERTSON HARRIS
MARGARET FOOTE HAWLEY
SARA HAZZARD
LAURA COOMBS HILLS
ANNE HURLBURT JACKSON
HARRY L. JOHNSON
JULIE KAHLE

HELEN V. LEWIS
LYDIA EASTWICK LONGACRE
JEAN WILLIAMS LUCAS
AMY OTIS
REBECCA BURD PEALE PATTERSON
EVELYN PURDIE
HESLOPE PUREFOY
HÉLOISE GUILLOÛ REDFIELD
EDNA ROBESON
CARLOTA SAINT-GAUDENS
EDITH SAWYER
CLARE SHEPARD SHISLER
EDNA F. HUESTIS SIMPSON
LUCY MAY STANTON
MARIE JUDSON STREAN
MARY H. TANNAHILL
EMILY DRAYTON TAYLOR
MILDRED JORDAN TUTTLE
ELIZABETH F. WASHINGTON
MABEL R. WELCH
ALICE RUSHMORE WELLS
ALYN WILLIAMS
ALTA E. WILMOT

THE PENNSYLVANIA SOCIETY OF MINIATURE
PAINTERS

Jury of Selection

ELLEN WETHERALD AHRENS EVELYN SHAYLOR HARMON
RICHARD BLOSSOM FARLEY MARIA JUDSON STREAN
ALYN WILLIAMS

Hanging Committee

MARY W. BONSALL BERTA CAREW
JOHANNA M. BOERICKE

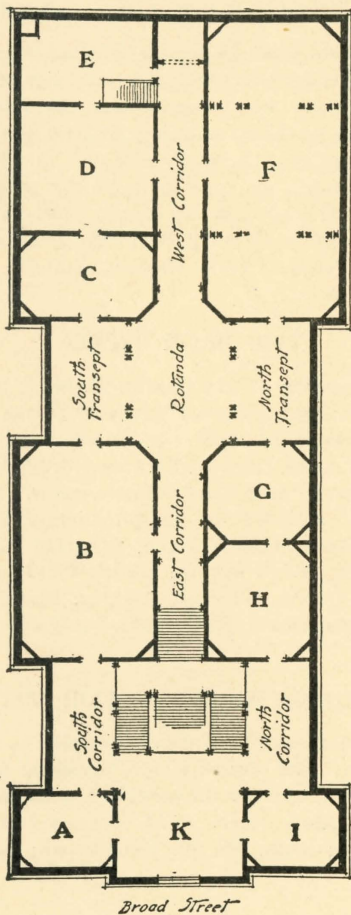

PLAN OF THE ACADEMY GALLERIES

THE PHILADELPHIA WATER COLOR PRIZE

A prize of Two Hundred Dollars, known as the Philadelphia Water Color Prize, is offered this year by friends of Water Color Painting. This prize will be awarded to that American Artist or Resident Foreign Artist showing the strongest Water Color or group of Water Colors in the Exhibition. The Jury of Artists will make the award, but may withhold the prize if, in their judgment, no work is of sufficient merit. The prize has been previously awarded to Alice Schille, Dodge MacKnight, Gifford Beal, Hayley Lever, Childe Hassam, John R. Frazier and Francis McComas.

THE BECK PRIZE

Through the liberality of Mr. Charles W. Beck, Jr., a prize of One Hundred Dollars is awarded this year to the best work in this Exhibition, which has been reproduced in color. The Jury of Selection will make the award but may withhold the prize if, in their judgment, no work be of sufficient merit. The prize has been previously awarded to Joseph Lindon Smith, Henry McCarter, Elizabeth Shippen Green, Maxfield Parrish, Ernest L. Blumenschein, N. C. Wyeth, Jessie Willcox Smith, W. J. Aylward, Jules Guérin, Thornton Oakley, Blanche Greer, H. Giles, C. B. Falls, Henry Reuterdaahl, F. Walter Taylor, and George Wright.

THE DANA WATER COLOR MEDAL

The Dana Water Color Medal will be awarded to the best work in Water Color. The award is for boldness, simplicity and frankness of work, whether the picture is a landscape, marine, architectural or figure piece. 1918, Francis McComas; 1919, Alfred Hayward; 1920, M. W. Zimmerman; 1921, John R. Frazier.

MINIATURE PAINTERS' MEDAL OF HONOR

The Society's Medal of Honor, bronze, is awarded by the Jury of Selection, in recognition of high achievement, to Miniature Painters whose works are in the Annual Exhibition. This medal is awarded but once to the same artist. 1916, Laura Coombs Hills; 1917, Lucy May Stanton; 1918, Margaret Foote Hawley; 1919, Emily Drayton Taylor; 1920, Mabel R. Welch; 1921, Maria J. Streat; 1922, A. Margareta Archambault.



A PASTORAL. BY HORATIO WALKER.



THE GREAT WALL. BY GERTRUDE A. KAY.



STREET AT CHANGÉ. BY RAY KINSMAN-WATERS.

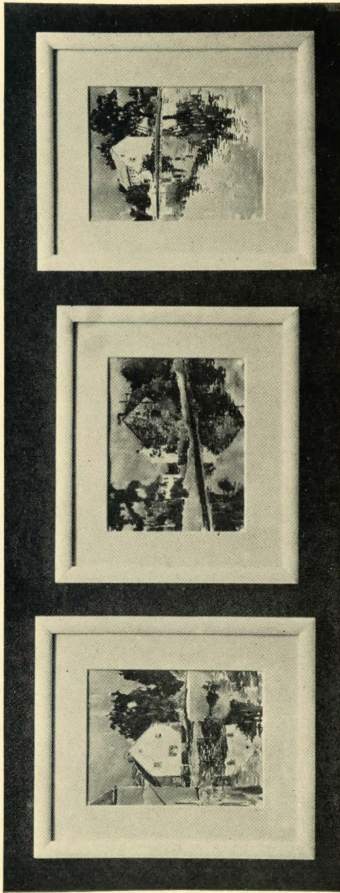

GROUP BY JOHN J. DULL.



THE PIANO. BY GARI MELCHERS.

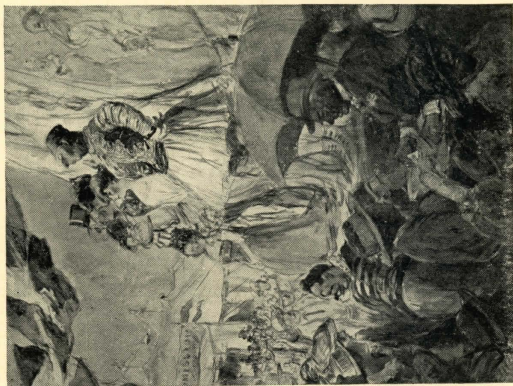

SIDE SHOW. BY G. WRIGHT.

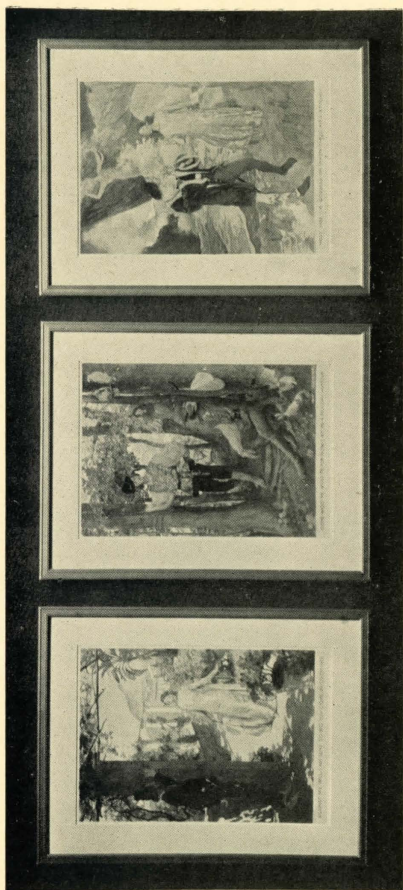

GROUP BY ELIZABETH SHIPPEN GREEN ELLIOTT.



STUDY FOR DIANA. BY ARTHUR SPEAR.

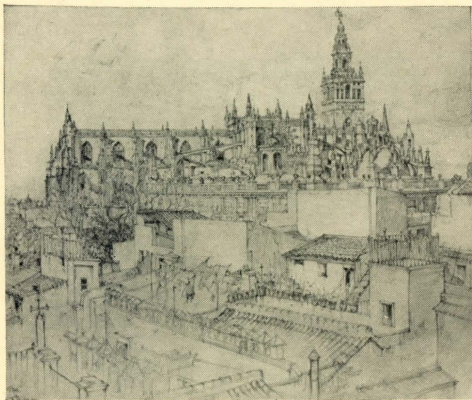

SEVILLA—ROOFS AND PINNACLES. BY ERNEST D. ROTH.

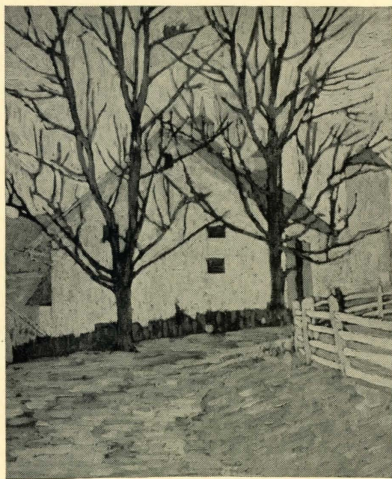

THE WHITE BARN. BY MILDRED B. MILLER.

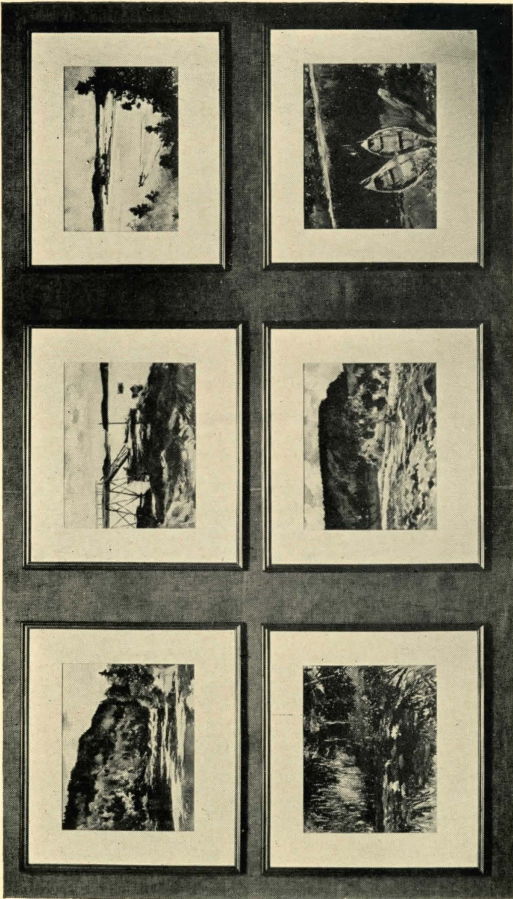

GROUP BY FRANK W. BENSON.

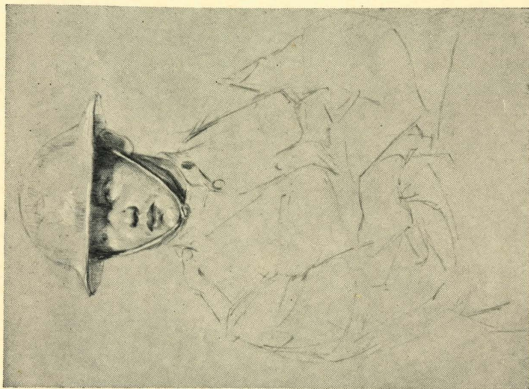

THE DOUGH BOY. BY PHILIP L. HALE.



DIFFERENT. BY PHILIP L. HALE.

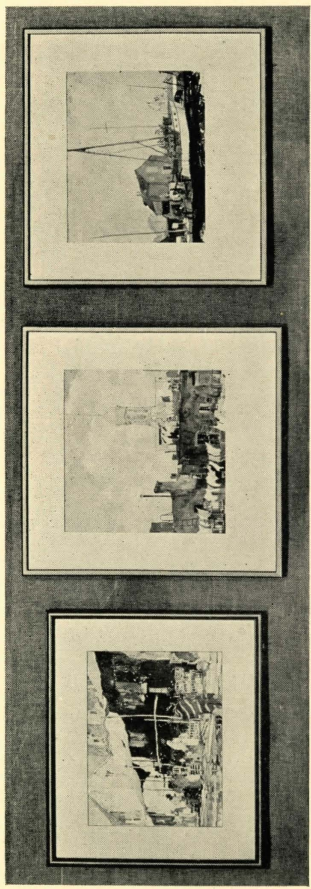

GROUP BY WILMOT E. HEITLAND.

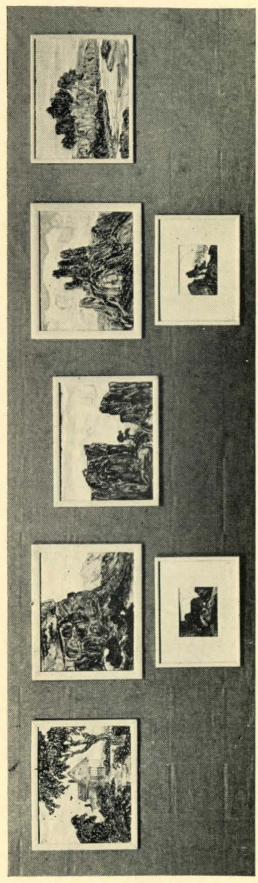

GROUP BY BIRGER SANDZEN.

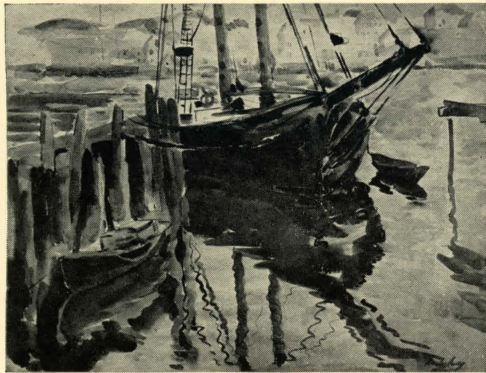

GLOUCESTER. BY HAYLEY LEVER.



AN INTERESTED GROUP. BY ALICE SCHILLE.

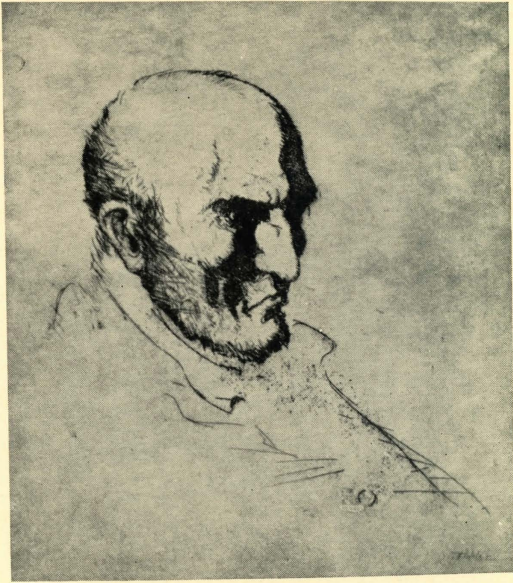

THE LIVING DEAD MAN. BY H. DEVITT WELSH.

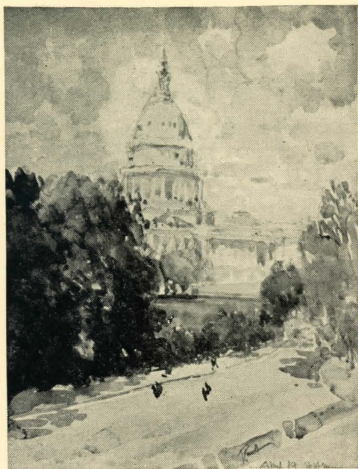

APRIL 19TH, 8 A.M. BY JOSEPH PENNELL.

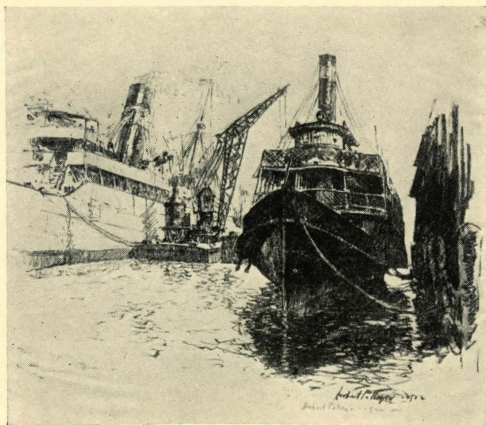

THE OLD BRANDYWINE. BY HERBERT PULLINGER.

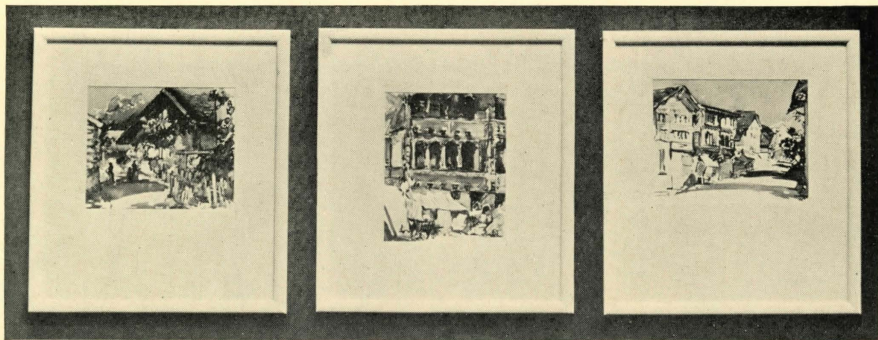

GROUP BY PAUL GILL.

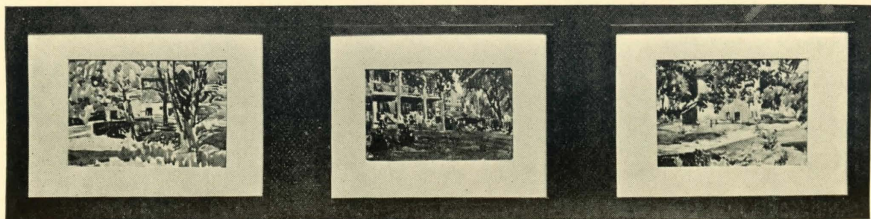

GROUP BY GEORGE OBERTEUFFER.

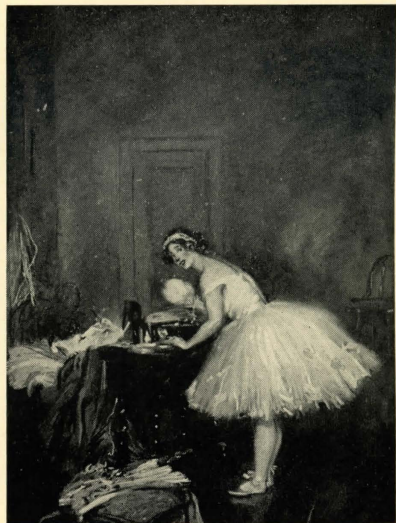

PARKERFORD; SKETCH NO. 5. BY JOHN J. DULL. IN THE DRESSING ROOM. BY ALBERT STERNER.



GROUP BY ALFRED HAYWARD.



CONGREGATION. BY TONY NELL.

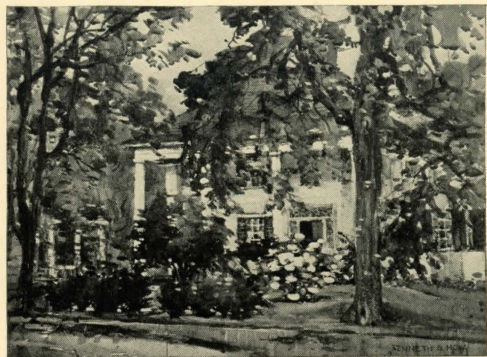

THE GARDEN. BY KENNETH G. HOW.

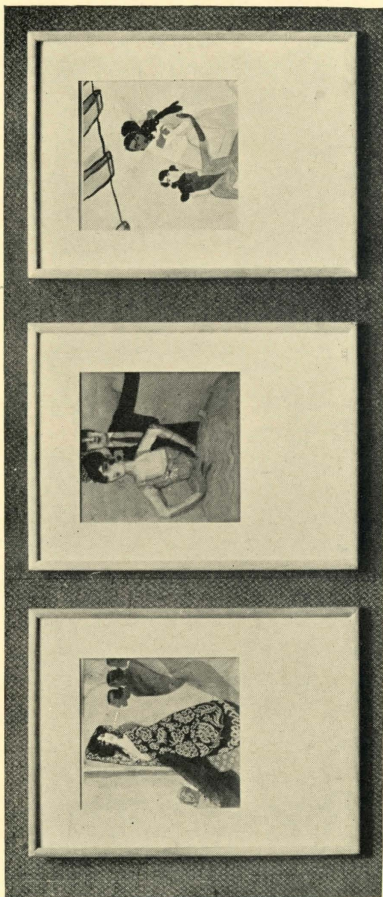

GROUP BY CLAGGETT WILSON.

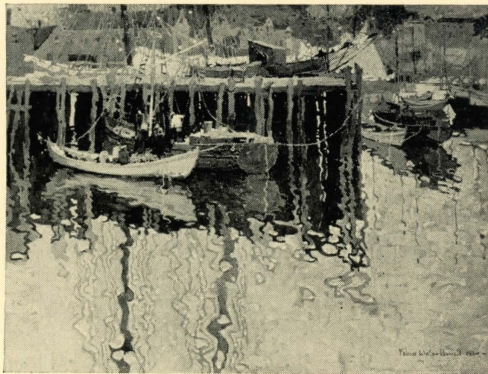

SALTING DOWN THE SEINES. BY FELICIE WALDO HOWELL.



PLAGE; ST. MALO. BY RAY KINSMAN-WATERS.

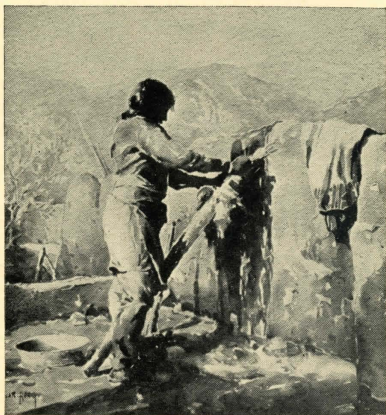

PREPARING FOR THE FIESTA. BY CARL OSCAR BORG.

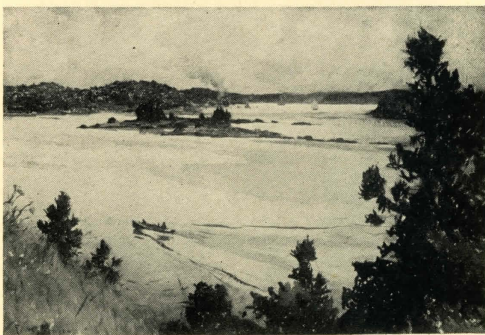

THE CROSS ISLANDS. BY FRANK W. BENSON.

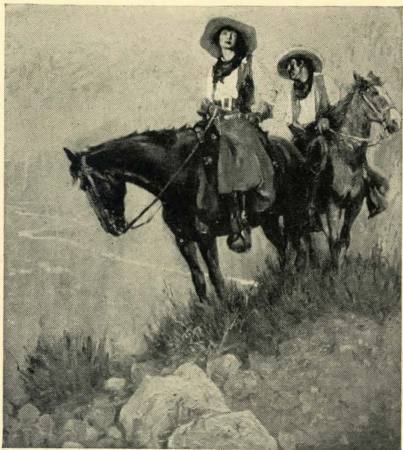

THE RANCHER'S DAUGHTER. BY FREDERIC A. ANDERSON.

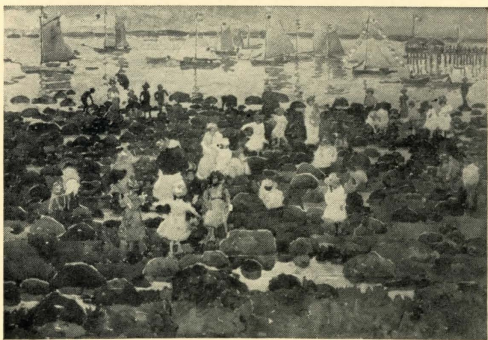

BASS ROCKS. BY MAURICE PRENDERGAST.

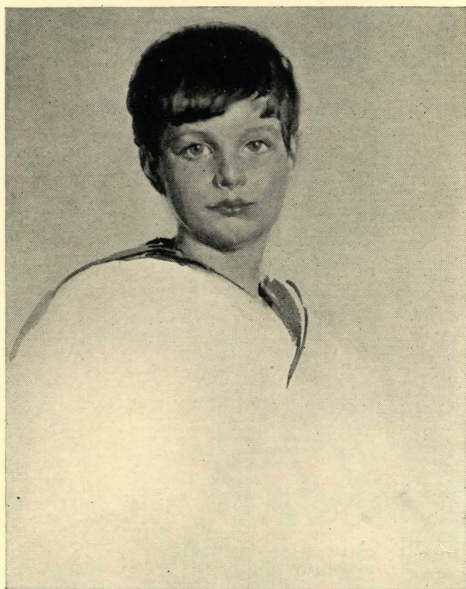

THE BOY IN THE SAILOR BLOUSE. BY OTIS PHILBRICK.

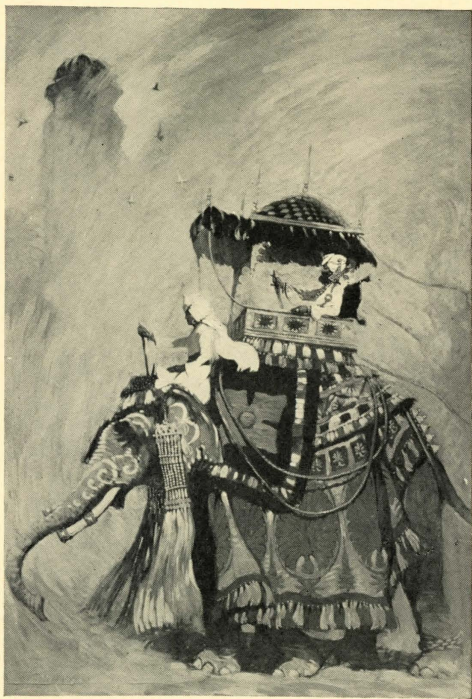

MAHARANA. BY THORNTON OAKLEY.

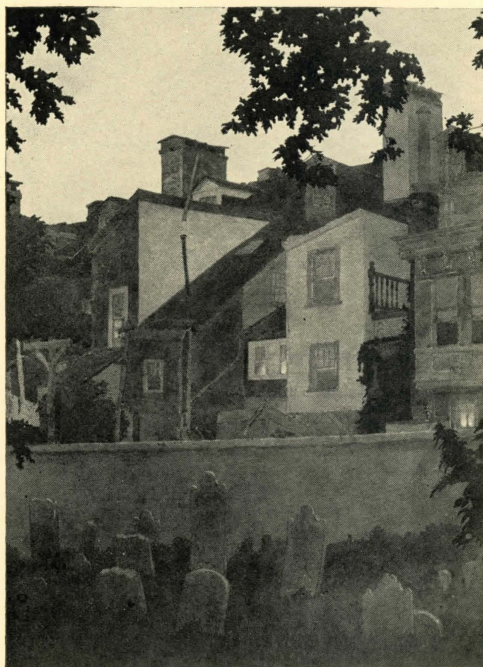

FROM THE GRAVE OF RAFINESQUE. BY M. W. ZIMMERMAN.

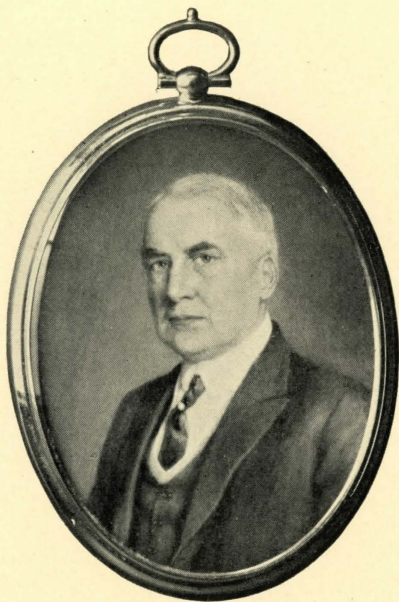

PRESIDENT WARREN G. HARDING. BY A. MARGARETTA ARCHAMBAULT.



ROSAMOND. BY ANNE HURLBURT JACKSON.



MRS. PINCHOT. BY EMILY DRAYTON TAYLOR.



MRS. RICHARD F. MAYNARD. BY WM. J. WHITEMORE.



LOUISE. BY MARY AUSTIN CLAUS.



FRENCH PEASANT. BY BERTA CAREW.



MISS PUNNETTE. BY MARIA J. STREAT.



PORTRAIT. BY EVELYN SHAYLOR HARMON.

CATALOGUE OF THE
TWENTY-FIRST ANNUAL
EXHIBITION OF MINIATURES.

GALLERY I.

MILDRED JORDAN TUTTLE.

1 Florence.

ANNIE HURLBURT JACKSON.

2 Porcelain Figurine.

ELIZABETH A. MCG. KNOWLES.

3 Case of S. Miniatures.

ANNIE HURLBURT JACKSON.

4 Porcelain Figurine.

ELLEN W. AHRENS.

5 Sunset after Storm.

LUCY M. STANTON.

6 Negroes Working.

ALTA E. WILMOT.

7 Mrs. L. W.

MINIATURES.

BERTA CAREW.

8 Head-dress of the Chareute
Infereuere.

EVELYN PURDIE.

9 Fruit.

BETTY LONG.

10 Self Portrait.

BIRGITTA MORAN FARMER.

11 Portrait of a Boy.

EMILY DRAYTON TAYLOR.

12 Albert M. Patterson, Jr.; A Sketch.

LUCY M. STANTON.

13 Aunt Maria.

BERTA CAREW.

14 Mrs. Comley B. Shoemaker.

NICOLAS S. MACSOUD.

15 Miss Dorothy C. Allien.

LUCY M. STANTON.

16 Master Lucius Beebe.

EMILY DRAYTON TAYLOR

17 Mrs. Pinchot.

18 Mrs. Robert Faulconer Jefferys.

MINIATURES.

JULIE KAHLE.

19 Spanish Gypsie.

MARTHA WHEELER BAXTER.

20 The Black Cloak.

BERTA CAREW.

21 French Peasant.

A. MARGARETTA ARCHAMBAULT.

22 Mrs. William T. Moseley.

23 Mrs. Jasper O. Nicolls.

24 Master William Jasper Nicolls.

25 President Warren G. Harding;
Painted in the White House.

ALEXANDRINA ROBERTSON HARRIS.

26 Nasturtiums.

A. MARGARETTA ARCHAMBAULT.

27 Miss Dorothy Folwell Irwin.

28 Master Richard Walker.

ELINOR GLADYS FINCH.

29 Study.

MAY AUSTIN CLAUS.

30 Mrs. House.

EVA HATFIELD YOUNG.

31 Dorethy.

MINIATURES.

ELINOR GLADYS FINCH.

32 Miss Elizabeth R.

ALEXANDRIA ROBERTSON HARRIS.

33 Lady with a Peacock Fan.

WM. J. WHITTEMORE.

34 Mrs. Ricard F. Maynard.

MARY COLEMAN ALLEN.

35 Mrs. Edgar Davidson.

HELEN WINSLOW DURKEE.

36 Andrée.

EVELYN PURDIE.

37 Portrait.

MABEL R. WELCH.

38 John Pattee.

EVELYN SHAYLOR HARMAN.

39 Arrangement in Rase and Gold.

M. LESLEY BUSH-BROWN.

40 Jimmy.

MARY McMILLAN.

41 Miss Millicent McCarthy.

LOUISA M. GARY.

42 Betsy.

MINIATURES.

MARY W. BONSTALL.

43 Miss Frances Hoey.

STELLA LEWIS MARKS.

44 Mrs. John W. Warburton.

ELINOR GLADYS FINCH.

45 The Rt. Rev. Dean Hicks.

EDITH SAWYER.

46 Mrs. George A. Baitzell.

BERTHA SWINDELL.

47 Betsy Jane.

SARAH Y. M^CF. BOYLE.

48 A Study.

BERTHA COOLIDGE.

49 Mrs. Alfred de Ropp, Jr.

SARAH Y. M^CF. BOYLE.

50 Our Bambino.

BIRGITTA MORAN FARMER.

51 Portrait.

MARJORIE S. COLLINS.

52 Jane.

ROSINA C. BOARDMAN.

53 Crinoline.

MINIATURES.

HARRIET ELLIS.

54 Hester; Silhouette-Portrait.

SARAH EAKIN COWAN.

55 Mary Owen K.

CLARE SHEPARD SHISLER.

56 Charles La Farge—Grand Nephew
of John La Farge.

ADRIANNA TUTTLE.

57 Dr. Arthur D. Woodruff.

LUCY M. STANTON.

58 Negroes Working.

59 An Old Southern Home.

STELLA LEWIS MARKS.

60 Mrs. W. P. Youngs.

BETTY LONG.

61 Myrtle Tryer.

MARIA J. STREAN.

62 Miss Browning.

LUCY M. STANTON.

63 Loading Cotton.

MAY AUSTIN CLAUS.

64 Louise.

MINIATURES.

PAMELA VINTON-BROWN.
65 Master Jack Newbold.

CHRISTABEL SCRYMSER.
66 Little Model.

THEODORA LARSH.
67 Ilka Chase.

SARAH EAKIN COWAN.
68 Sarah Donelson K.

LUCY M. STANTON.
69 Negroes Resting.

MARIA J. STREAN.
70 Miss Peinnett.

ELIZABETH F. WASHINGTON.
71 Miss W.

GEORGINA ELLIOTT ACHESON.
72 Louise.

MARY McMILLAN.
73 Portrait.

EDITH SAWYER.
74 Master Safford North.

BERTHA SWINDELL.
75 Francis Fay.

MINIATURES.

CHRISTABEL SCRYMSER.

76 John Pilkington Fisk.

ANNIE HURLBURT JACKSON.

77 Rosamund.

MALTHE HASSELRIIS.

78 Portrait of my Wife.

ROSINA C. BOARDMAN.

79 Curly Locks.

JULIE KAHLE.

80 Black Gold.

EVELYN SHAYLOR HARMON.

81 Group of Miniatures.

SUE MAY WESCOTT.

82 Mrs. William Mee.

HELEN V. LEWIS.

83 One Bobbed Lassie.

STELLA LEWIS MARKS.

84 Knox Studebaker Ulrich.

EDNA A. ROBESON.

85 Peter.

BERTHA COOLIDGE.

86 Mrs. H. D. Pillsbury.

MINIATURES.

EDITH SAWYER.

87 Betty.

BIRGITTA MORAN FARMER.

88 Mary Margaret.

BETTY LONG.

89 Ethel Rahming.

AMY OTIS.

90 Miss Helen Meyers.

OTTA MERKEL.

91 Boy and his Pet.

MARJORIE S. COLLINS.

92 Mrs. M.

PAULINE B. WILLIAMS.

93 Morgan Wesson.

EVA HATFIELD YOUNG.

94 Sketch of June.

EVELYN PURDIE.

95 Alicia.

MAY FAIRCHILD.

96 Mary.

A. MARGARETTA ARCHAMBAULT.

97 Mrs. James Hollis Chenery.

MINIATURES.

MARY McMILLAN.

98 Marjorie Li.

EVA SPRINGER.

99 Sister Catherine.

BERTHA COOLIDGE.

100 Elihu.

SARAH EAKIN COWAN.

101 Dr. Graves.

JOHANNA M. BOERICKE.

102 Sun-rise in the Rockies.

MARY COLEMAN ALLEN.

103 Mr. R. J. Davidson.

PAMELA VINTON-BROWN.

104 Miss Marjorie Gelm.

CATALOGUE OF THE
TWENTIETH ANNUAL EX-
HIBITION OF WATER COLORS.

NORTH CORRIDOR.

GEORGE BIDDLE.

105 Temake. (Silver Point.)

PHILIP L. HALE.

106 Violante. (Red Chalk.)

GEORGE HARDING.

107 Old House, Gulf. (Lithograph.)

FRED WAGNER.

108 Skating on Gustine Lake. (Water
Color.)

109 The Bridge; Winter. (Water
Color.)

110 On Toms River. (Water Color.)

111 The Pond; Winter. (Water Color.)

112 Gulf Creek, No. 2. (Water Color.)

113 The River; Winter. (Water Color.)

114 Gypsy Camp; Winter. (Water
Color.)

115 The Tannery; Winter. (Water
Color.)

WATER COLORS, ETC.

FRED WAGNER.

- 116 Gulf Creek; Winter. (Water Color.)
- 117 Evening at Island Heights. (Water Color.)
- 118 The Mill; Winter Evening. (Water Color.)
- 119 Early Morning; Barneget Bay. (Water Color.)

ELIZABETH SHIPPEN GREEN ELLIOTT.

- 120 Headpiece: Pericles, Prince of Tyre. (Pen and Ink.)
- 121 Headpiece: All's Well That Ends Well. (Pen and Ink.)

S. J. WOOLF.

- 122 The Chicken Market. (Etching.)

TAKEJI MATSUBARA.

- 123 Fantasy. (Lithograph.)

ELIZABETH SHIPPEN GREEN ELLIOTT.

- 124 Illustration to Lambs' Tales from Shakespeare; Macbeth. (Water Color.)
- 125 Illustration to Lambs' Tales from Shakespeare; Much Ado About Nothing. (Water Color.)
- 126 Illustration to Lambs' Tales from Shakespeare; Midsummer Night's Dream. (Water Color.)

WATER COLORS, ETC.

ELIZABETH SHIPPEN GREEN ELLIOTT.

- 127 Headpiece: Cymbeline. (Pen and Ink.)
- 128 Colophon to Lambs' Tales from Shakespeare. (Pen and Ink.)
- 129 Illustration to Tales from Shakespeare; As You Like It. (Water Color.)
- 130 Headpiece: King Lear. (Pen and Ink.)
- 131 Illustration to Lambs' Tales from Shakespeare; The Tempest. (Water Color.)
- 132 Cover Design; Lambs' Tales from Shakespeare. (Water Color.)
- 133 Frontispiece to Lambs' Tales from Shakespeare. (Water Color.)
- 134 Illustration to Lambs' Tales from Shakespeare; Twelfth Night. (Water Color.)
- 135 Headpiece: Timon of Athens. (Pen and Ink.)
- 136 Title Page; Lambs' Tales from Shakespeare. (Pen and Ink.)
- 137 Illustration to Lambs' Tales from Shakespeare; Merchant of Venice. (Water Color.)
- 138 Headpiece: The Tempest. (Pen and Ink.)
- 139 Illustration to Lambs' Tales from Shakespeare; Romeo and Juliet. (Water Color.)

WATER COLORS, ETC.

ELIZABETH SHIPPEN GREEN ELLIOTT.

- 140 Illustration to Lambs' Tales from Shakespeare; Taming of the Shrew. (Water Color.)
141 Illustration to Lambs' Tales from Shakespeare; Hamlet. (Water Color.)

DOROTHY PULIS LATHROP.

- 142 "Grim, the Great Pike," Illustration from "Grim." (Pen and Ink.)
143 "The Old Artist"; Illustration for "The Tree." (Pen and Ink.)

GEORGE GILLETT WHITNEY

- 144 The Farm House; Westtown. (Pen and Ink.)

CLAGGETT WILSON.

- 145 Study in Blue and Gray. (Water Color.)
146 My Model Dressing. (Water Color.)
147 Gypsy Dancer. (Water Color.)
148 Jealousy. (Water Color.)
149 Allegory. (Water Color.)
150 Mediterranean. (Water Color.)
151 Song of the Morning. (Water Color.)
152 Portrait: La Nina de Los Peina—The Singer. (Water Color.)
153 Gypsey Squabble. (Water Color.)

WATER COLORS, ETC.

CLAGGETT WILSON.

- 154 Portrait: Two Dancers. (Water
Color.)
155 Dancer. (Water Color.)
156 The New Dresses. (Water Color.)

GEORGE BIDDLE.

- 157 Marae. (Silver Point.)

PHILIP L. HALE.

- 158 Ninon. (Crayon.)

GEORGE HARDING.

- 159 The Sunny Porch. (Lithograph.)

GALLERY H.

F. TOWNSEND MORGAN.

- 160 Among the Dunes. (Etching.)
- 161 Where the Sea Breaks Through.
(Etching.)
- 162 Moorings. (Etching.)

HERBERT PULLINGER.

- 163 The Capitol—East Front. (Litho-
graph.)

E. K. K. WETHERILL.

- 164 The Shacks. (Etching.)

GEORGE BIDDLE.

- 165 Raiarii. (Silver Point.)
- 166 Captain Cuttle. (Silver Point.)
- 167 Boy's Head. (Silver Point.)

HERBERT PULLINGER.

- 168 The Old Brandywine. (Litho-
graph.)

CLIFFORD ADDAMS.

- 169 Venice. (Etching.)
- 170 Children in the Studio. (Etching.)

GEORGE BIDDLE.

- 171 Matatine. (Silver Point.)
- 172 Manai Raid. (Silver Point.)
- 173 Tuu. (Silver Point.)

WATER COLORS, ETC.

HERBERT PULLINGER.

174 The White House. (Lithograph.)

CLIFFORD ADDAMS.

175 Liverpool. (Etching.)

PHILIP L. HALE.

176 The Cossack. (Crayon.)

177 Tired Eyes. (Crayon.)

GEN. PAUL.

178 Montmartre No. 3. (Etching.)

179 Montmartre No. 1. (Etching.)

PHILIP L. HALE.

180 Portrait. (Silver Point.)

181 Nancy. (Pencil.)

182 Rosalyn. (Red Chalk.)

183 Melisande. (Crayon.)

184 The Dough-boy. (Crayon.)

185 People. (Silver Point.)

GEN. PAUL.

186 Montmartre No. 4. (Etching.)

187 Montmartre No. 5. (Etching.)

PHILIP L. HALE.

188 Different. (Charcoal.)

189 The Dreamer. (Crayon.)

GEORGE HARDING.

190 The Outside Kitchen. (Lithograph.)

WALTER SCHWARTZ.

191 St. Paul; France. (Pencil.)

GEORGE HARDING.

192 Old Doorway. (Lithograph.)

193 Mountains. (Lithograph.)

194 Mountain Mist. (Lithograph.)

195 Mountain Stream. (Lithograph.)

WALTER SCHWARTZ.

196 Nice; France. (Pencil.)

GEORGE HARDING.

197 Waterfall. (Lithograph.)

CLIFFORD ADDAMS.

198 Caprice; New York. (Etching.)

199 Plaza; San Marco. (Etching.)

200 Chimney by a Pool. (Etching.)

HERBERT RAINE, A.R.C.A.

201 Old Houses in a Courtyard, St.
Vincent St., Montreal. (Etching.)

202 Les Eboulements; Quebec. (Dry
Point.)

203 Sous le Cap; Quebec. (Etching.)

GIFFORD BEAL.

204 Village Street. (Black and White.)

M. V. BREITMAYER.

205 The Valley of Romance. (Etching.)

WATER COLORS, ETC.

GIFFORD BEAL.

- 206 Fishermen with Nets. (Black and White.)
207 Rockport Houses. (Black and White.)

WALTER SCHWARTZ.

- 208 Douarnenez; France. (Pencil.)

GIFFORD BEAL.

- 209 Lobsterman. (Black and White.)

M. V. BREITMAYER.

- 210 River Tenement. (Etching.)

HERBERT RAINE, A.R.C.A.

- 211 Chateau de Ramezay; Montreal, P. Q. (Etching.)
212 La Place, Jacques Cartier, Montreal, P. Q. (Etching.)
213 Old Buildings, St. Paul Street, Montreal, P. Q. (Etching.)

JOSEPH CLEMENT COLL.

- 214 Land of Dreams. (Pen and Ink.)
215 Play Time. (Pen and Ink.)
216 Christian Burial, Thibat. (Pen and Ink.)

WYNCIE KING.

- 217 Joseph Pennell. (Water Color.)

JOSEPH CLEMENT COLL.

- 218 Holland and the Great War. (Pen and Ink.)

WYNCIE KING.

- 219 William Tilden, 2nd. (Water Color.)

JOSEPH CLEMENT COLL.

- 220 Three of a Kind. (Pen and Ink.)
221 Wanderlust. (Pen and Ink.)

H. DEVITT WELSH.

- 222 Suffer Little Children. (Etching.)
223 Louise. (Etching.)
224 The Woman Pays. (Etching.)
225 Portrait of an Old Lady. (Etching.)
226 The Madonna after Raphael. (Etching.)
227 The Woman Triumphant. (Etching.)
228 Faith. (Etching.)
229 The Bat. (Etching.)
230 The Silent Partner. (Etching.)
231 Dahlgren Hall; Annapolis. (Etching.)
232 Along the Midway. (Etching.)
233 The Caravan. (Etching.)
234 The Unknown Dead. (Etching.)
235 The Living Dead Man. (Etching.)
236 Adam and Eve. (Etching.)
237 The Lover. (Etching.)
238 "Jesus Tender Shepherd Hear Me." (Etching.)
239 The Little Lad. (Etching.)

WATER COLORS, ETC.

E. K. K. WETHERILL.

- 240 Edison Coal Hoist. (Etching.)
241 The Spire of St. Thomas. (Etching.)

CLIFFORD ADDAMS.

- 242 Admiral's House: Amsterdam.
(Etching.)

E. K. K. WETHERILL.

- 243 The Sooty Shop. (Etching.)

CLIFFORD ADDAMS.

- 244 Peace Day. (Etchings.)
245 Charing Cross Bridge. (Etching.)

E. K. K. WETHERILL.

- 246 The Tenements. (Etching.)
247 The Goose Shop. (Etching.)

CLIFFORD ADDAMS.

- 248 Ball Scene. (Etching.)
249 Palace Music Hall. (Etching.)

JOSEPH PENNELL.

- 250 From Lowest to the Highest.
(Etching.)

GEN. PAUL.

- 251 Montmartre No. 6. (Etching.)

JOSEPH PENNELL.

- 252 Municipal Building. (Etching.)

WATER COLORS, ETC.

EDWARD HOWARD SUYDAM.

253 Coal Breaker. (Wood Cut Print.)

254 The Basin. (Wood Cut Print.)

JOSEPH PENNELL.

255 Sunset; Williamsburg Bridge.
(Etching.)

EDWARD HOWARD SUYDAM.

256 Coal Bunkers. (Wood Cut Print.)

JOSEPH PENNELL.

257 Liberty Tower. (Etching.)

EDWARD HOWARD SUYDAM.

258 Barges. (Wood Cut Print.)

259 Lock House; Bristol. (Wood Cut
Print.)

JOSEPH PENNELL.

260 The Three Towers. (Etching.)

GEN PAUL.

261 Montmartre No. 2. (Etching.)

GALLERY G.

FELICIE WALDO HOWELL.

262 Late Afternoon. (Water Color.)

KENNETH G. HOW.

263 The Front Veranda. (Water
Color.)

MABEL B. HALL.

264 Summer Twilight. (Water Color.)

GARI MELCHERS.

265 The Piano. (Water Color.)

HORATIO WALKER.

266 Evening Shepherd and Sheep.
(Water Color.)

MABEL B. HALL.

267 Mid-summer Reflections. (Water
Color.)

CLIFFORD ADDAMS.

268 The Stoker. (Water Color.)

CHARLES S. KAELIN.

269 The Ebb-Tide. (Pastel.)

270 Japanese Arrangement. (Pastel.)

271 Pool in the Woods: Spring.
(Pastel.)

CATHARINE WHARTON MORRIS.

272 Cholley. (Gouache.)

EVERETT L. BRYANT.

273 The Happy Child. (Water Color.)

CATHARINE WHARTON MORRIS.

274 Afternoon Sunlight. (Gouache.)

ALBERT STERNER.

275 In the Dressing Room. (Pastel.)

CATHARINE WHARTON MORRIS.

276 Windy Sea. (Gouache.)

ALBERT STERNER.

277 Head of a Young Woman. (Pastel.)

CHARLES S. KAELIN.

278 Reflections. (Pastel.)

279 The Harbor in Ice. (Pastel.)

280 Solitary Pool. (Pastel.)

CLIFFORD ADDAMS.

281 The Searchlight. (Pastel.)

282 Grey Morning: Fleet at Anchor.
(Pastel.)

283 The Rocket. (Pastel.)

HORATIO WALKER.

284 A Pastoral. (Water Color.)

WATER COLORS, ETC.

CLIFFORD ADDAMS.

- 285 Flagship Leading the Way to Bring
in the Surrendered Germans.
(Pastel.)
286 Armistice Night. (Pastel.)
287 Inverkething. (Pastel.)

FELICIE WALDO HOWELL.

- 288 Salting Down the Seines. (Water
Color.)

KENNETH G. HOW.

- 289 The Garden. (Water Color.)

EDITH L. WILKINSON.

- 290 Weeding (Grandfather). (Block
Print. Water Color.)

BLANCHE LAZZELL.

- 291 June Roses. (Wood Block Print.)

MARY H. TANNAHILL.

- 292 A Family. (Wood Block Print.)

LOIS LENSKI.

- 293 Florentine Decoration, No. 2.
(Water Color.)

SAMUEL DAVIS OTIS.

- 294 The Pope's Daughter. (Pen and
Ink.)

WATER COLORS, ETC.

LOIS LENSKI.

- 295 Decorative Panel: The Golden Age.
(Water Color.)

MABEL PUGH.

- 296 Chinese Fantasy. (Water Color.)

H. SEWELL.

- 297 Snow White. (Water Color.)

LOIS LENSKI.

- 298 Florentine Decoration, No. 1.
(Water Color.)

SAMUEL DAVIS OTIS.

- 299 Decoration. (Pen and Ink.)

EDITH L. WILKINSON.

- 300 Street; Provincetown. (Block Print.
Water Color.)

BLANCHE LAZZELL.

- 301 A Little Street. (Wood Block
Print.)

MARY H. TANNAHILL.

- 302 A Mother. (Wood Block Print.)

JOHN GOSS.

- 303 Ripple. (Water Color.)

W. W. FON.

- 304 The Market. (Water Color.)

JOHN GOSS.

- 305 Sunlight Through Haze. (Water Color.)

FRANK HAZELL.

- 306 The Haven. (Water Color.)

JOHN GOSS.

- 307 The Blue Tree. (Water Color.)

W. W. FON.

- 308 On the Grand Canal. (Water Color.)

CLARENCE R. JOHNSON.

- 309 The Mill Man's Home (France).
(Water Color.)

- 310 Group of Houses (France). (Water Color.)

- 311 Giverny (France). (Water Color.)

GIFFORD BEAL.

- 312 Elm Trees. (Water Color.)

GEORGE HARDING.

- 313 The Trout Stream. (Water Color.)

GIFFORD BEAL.

- 314 Fishermen. (Water Color.)

MARY WORTHINGTON CRUMMER.

- 315 Summer Blooms. (Water Color.)

WATER COLORS, ETC.

GIFFORD BEAL.

316 Apple Blossoms. (Water Color.)

GEORGE HARDING.

317 Morning Light. (Water Color.)

CLARENCE R. JOHNSON.

318 The Mill; Giverny, France. (Water
Color.)

319 The Church of Giverny; France.
(Water Color.)

320 Along the Garden Wall; France.
(Water Color.)

GRACE E. HACKETT.

321 Penobscot Shore. (Water Color.)

GEORGE HARDING.

322 Interior. (Water Color.)

WILLIAM STARKWEATHER.

323 Maytime. (Water Color.)

J. OLAF OLSON.

324 Old Schooners. (Water Color.)

GRACE E. HACKETT.

325 Across the Bay. (Water Color.)

GEORGE HARDING.

326 Boxwood. (Water Color.)

WATER COLORS, ETC.

RENE CLARKE.

327 Old House at Mt. Riga. (Water
Color.)

GERTRUDE A. KAY.

328 The Temple of Heaven; Peking.
(Tempera.)

GEORGE HART.

329 A Bit of Santo Domingo. (Water
Color.)

EDWARD HOWARD SUYDAM.

330 Miami River. (Water Color.)

RENE CLARK.

331 From the West Road; Mt. Riga.
(Water Color.)

GERTRUDE A. KAY.

332 The Chien-Men Gate; Peking.
(Tempera.)

NORTH TRANSEPT.

FRANCES LEUSCH.

333 Jupiter Pool; Yellowstone Park.
(Pastel.)

NORMAN G. RUDOLPH.

334 Mill Stream. (Water Color.)

ALBERT STERNER.

335 Street; Brighton, England. (Water
Color.)

336 Brighton; England. (Water Color.)

MAURICE PRENDERGAST.

337 Bass Rocks. (Water Color.)

ALBERT STERNER.

338 Evening; Brighton. (Water Color.)

HENRY R. BEEKMAN.

339 Head; No. 3. (Monotype.)

ALBERT STERNER.

340 Stocks; Tring, England. (Water
Color.)

341 Edgartown. (Water Color.)

FRANCES LEUSCH.

342 Jupiter Terrace; Yellowstone Park.
(Pastel.)

WATER COLORS, ETC.

NORMAN G. RUDOLPH.

- 343 Sketch No. 2, Moses' Mills. (Water Color.)

CARROLL BILL.

- 344 Nassau; Old Wall. (Water Color.)

ANN LENHARD HICKOX.

- 345 House No. 1. (Water Color.)
346 House No. 2. (Water Color.)

GEORGE OBERTEUFFER.

- 347 Moses' Mill. (Water Color.)

RAY KINSMAN-WATERS.

- 348 Plage; St. Malo. (Water Color.)

GEORGE OBERTEUFFER.

- 349 Sunlight (Water Color)
350 Chester Springs. (Water Color.)
351 The Farm House. (Water Color.)

CARROLL BILL.

- 352 Dooryard: Wiscasset, Maine.
(Water Color.)

ANN LENHARD HICKOX.

- 353 Houses. (Water Color.)
354 House No. 3. (Water Color.)

YARNALL ABBOTT.

- 355 The Sail. (Tempera.)
356 Low Tide. (Tempera.)

WATER COLORS, ETC.

YARNALL ABBOTT.

- 357 Busy Morning. (Tempera.)
- 358 In Old Gloucester. (Tempera.)
- 359 Green and Red. (Tempera.)
- 360 Guinea Boats. (Tempera.)
- 361 Aground. (Tempera.)
- 362 Late Afternoon. (Tempera.)

ALFRED HUTTY.

- 363 A Bridge at Catskill. (Water Color.)

NELLY LITTLEHALE MURPHY.

- 364 Mango Tree. (Water Color.)
- 365 Wash Day. (Water Color.)

RAY KINSMAN-WATERS.

- 366 Market; Le Mans. (Water Color.)

NELLY LITTLEHALE MURPHY.

- 367 Banana Grove. (Water Color.)
- 368 Poinsettia. (Water Color.)

ALFRED HUTTY.

- 369 Old Barns. (Water Color.)

NELLY LITTLEHALE MURPHY.

- 370 Tropic Tapestry. (Water Color.)

CLARENCE W. SNYDER.

- 371 The Meadow. (Water Color.)

MORRIS J. KALLEM.

- 372 Hilltop. (Pastel.)

WATER COLORS, ETC.

ERNEST D. ROTH.

- 373 Segovia; San Lorenzo. (Drawing Touched with Color.)
374 Toledo: Alcantara Bridge. (Drawing with Color.)
375 Sevilla: Santa Paula. (Colored Drawing.)
376 Segovia: Cathedral and Walls. (Colored Drawing.)
377 Toledo: City and Gorge. (Colored Drawing.)
378 Sevilla: Roofs and Pinnacles. (Pencil Drawing.)

ALBERT STERNER.

- 379 Elm Tree Road. (Water Color.)

MORRIS J. KALLEM.

- 380 Brook-let. (Pastel.)

ALEXANDER TROWBRIDGE.

- 381 Hamilton, Bermuda; from Opposite Shore. (Water Color.)

CLIFFORD ADDAMS.

- 382 Caprice: The Landing Party. (Water Color.)

G. WRIGHT.

- 383 Side Show. (Water Color and Charcoal.)

WILMER S. RICHTER.

384 December. (Water Color.)

385 Quarry in Winter. (Water Color.)

NELLY LITTLEHALE MURPHY.

386 The Garden Walk. (Water Color.)

JOHN J. DULL.

387 Parkerford Sketch No. 5. (Water
Color.)

WILMER S. RICHTER.

388 October Sunlight. (Water Color.)

389 January. (Water Color.)

390 The House on the Hill. (Water
Color.)

NELLY LITTLEHALE MURPHY.

391 Porto Rican Hut. (Water Color.)

PHILIP R. WHITNEY.

392 Village Street. (Pastel.)

ELLSWORTH WOODWARD.

393 Crêpe Myrtle. (Water Color.)

PHILIP R. WHITNEY.

394 Tuckernuck Marshes. (Pastel.)

A. KNIGHT SMITH.

395 October. (Pastel.)

WATER COLORS, ETC.

PHILIP R. WHITNEY.

396 Nantucket Moors. (Pastel.)

ELLSWORTH WOODWARD.

397 Cane River; Louisiana. (Water
Color.)

SUSAN H. BRADLEY.

398 Baker's Island off Mt. Desert.
(Water Color.)

J. M. GUISLAIN.

399 Fountain. (Water Color.)

GALLERY F.

JOHN J. DULL.

- 400 Parkerford Sketch No. 3. (Water Color.)
- 401 Parkerford Sketch No. 6. (Water Color.)
- 402 Parkerford Sketch No. 4. (Water Color.)
- 403 Parkerford Sketch No. 2. (Water Color.)
- 404 Parkerford Sketch No. 1. (Water Color.)
- 405 Parkerford Sketch No. 7. (Water Color.)

EARL HORTER.

- 406 Nude. (Water Color.)
- 407 Nude. (Water Color.)
- 408 Nude. (Water Color.)
- 409 Nude. (Water Color.)
- 410 Nude. (Water Color.)
- 411 Nude. (Water Color.)
- 412 Nude. (Water Color.)

RAY KINSMAN-WATERS.

- 413 Hot Summer Night. (Water Color.)

WATER COLORS, ETC.

M. W. ZIMMERMAN.

- 414 Pimento Trees. (Water Color.)
- 415 A Tropical Night. (Water Color.)
- 416 From the Grave of Rafénesque.
(Water Color.)
- 417 Poinsettia. (Water Color.)
- 418 A Summer Evening. (Water Color.)

RAY KINSMAN-WATERS.

- 419 The Hurdy Gurdy. (Water Color.)

W. A. HOFSTETTER.

- 420 Gravel Beds. (Water Color.)
- 421 Jersey Swamp. (Water Color.)
- 422 Fall. (Water Color.)

EVELYN BYERS.

- 423 Hallie. (Water Color.)

LOUIS C. LINN.

- 424 Sketch. (Water Color.)
- 425 The Student. (Water Color.)
- 426 Girl Sketching. (Water Color.)

EVELYN BYERS.

- 427 In the Sun. (Water Color.)

LOUIS C. LINN.

- 428 The Sun Bath. (Water Color.)

WATER COLORS, ETC.

ALFRED HAYWARD.

- 429 North Country; No. 5. (Water Color.)

STANLEY D. LOVEGROVE.

- 430 Mossy Rocks. (Water Color.)

ALFRED HAYWARD.

- 431 North Country; No. 3. (Water Color.)
432 North Country; No. 1. (Water Color.)

DANIEL W. WHITNEY.

- 433 Bill. (Water Color.)
434 Khaki. (Water Color.)

EVELYN BYERS.

- 435 Gay. (Water Color.)

DANIEL W. WHITNEY.

- 436 Sketching. (Water Color.)
437 Green Smock. (Water Color.)
438 In the Woods. (Water Color.)

W. G. HOFSTETTER.

- 439 Low Tide. (Water Color.)
440 Grist Mill. (Water Color.)
441 Blossom Time. (Water Color.)

WATER COLORS, ETC.

JOSEPH PENNELL.

THE BEAUTIFUL CAPITOL OF OUR WONDERFUL
LAND. SPRING DAYS IN WASHINGTON.

- 442 Music, April 12th, 4 P.M. (Water
Color.)
443 April 18th, 5 P.M. (Water Color.)
444 April 22nd. (Water Color.)
445 April 17th. (Water Color.)
446 April 19th. (Water Color.)
447 April 11th, 7 A.M. (Water Color.)
448 April 25th. (Water Color.)
449 May Day. (Water Color.)
450 The Avenue; April 16th. (Water
Color.)
451 April 20th. (Water Color.)
452 April 12th, 8 A.M. (Water Color.)
453 April 19th, 8 A.M. (Water Color.)
454 April 15th, 7 A.M. (Water Color.)
455 May 2nd. (Water Color.)
456 May 3rd. (Water Color.)

BRADLEY WALKER TOMLIN.

- 457 Approaching Storm. (Water
Color.)

JOHN R. FRAZIER.

- 458 The White House. (Water Color.)

BRADLEY WALKER TOMLIN.

- 459 Still Life. (Water Color.)

WATER COLORS, ETC.

RAY KINSMAN-WATERS.

460 Street at Changé. (Water Color.)

BRADLEY WALKER TOMLIN.

461 Darkening Clouds. (Water Color.)

JOHN R. FRAZIER.

462 A Cape Cod House. (Water Color.)

BIRGER SANDZEN.

463 Aspens. (Water Color.)

464 Arroya in the Foothills. (Water
Color.)

465 Snow and Sunshine. (Water Color.)

466 The Red Castle. (Water Color.)

467 The Portal. (Water Color.)

468 The Best Cedar. (Water Color.)

469 The Great Rock Wall. (Water
Color.)

470 Old Farmhouse. (Water Color.)

471 Pines and Rocks. (Water Color.)

FRANK W. BENSON.

472 Gaspé Boats. (Water Color.)

473 The Landing. (Water Color.)

474 A Saguenay Mountain. (Water
Color.)

475 The Cross Islands. (Water Color.)

476 The Lily Pond. (Water Color.)

477 Chateau Pool. (Water Color.)

WILMOT EMERTON HEITLAND.

478 On the Hudson. (Water Color.)

GERTRUDE KING.

479 The Wee House. (Water Color.)

WATER COLORS, ETC.

WILMOT EMERTON HEITLAND.

- 480 Ship Builders; Bayport. (Water Color.)
- 481 Busy Monday. (Water Color.)
- 482 Florida Palms. (Water Color.)
- 483 Fourth Street; Philadelphia. (Water Color.)
- 484 The Shanty; Tampa Bay. (Water Color.)

IDA WELLS STROUD.

- 485 Down by the River. (Tempera.)

WILMOT EMERTON HEITLAND.

- 486 Manhattan. (Water Color.)
- 487 Coal Docks; East River. (Water Color.)

CHARLES DEMUTH.

- 488 Still Life; No. 1. (Water Color.)
Lent by Alexander Lieberman

DODGE MACKNIGHT.

- 489 Temple in the Canyon. (Water Color.)
- 490 Road in Mexico. (Water Color.)
- 491 Across the Canyon. (Water Color.)

CHARLES DEMUTH.

- 492 Still Life; No. 3. (Water Color.)
Lent by Alexander Lieberman

DODGE MACKNIGHT.

- 493 A Mexican Lane. (Water Color.)

WATER COLORS, ETC.

PAUL L. GILL.

- 494 St. Germain; Paris. (Water Color.)
- 495 From the Seine; Paris. (Water Color.)
- 496 Muhlebach Fluh; Switzerland. (Water Color.)
- 497 Clouds Over Lake Brienz; Switzerland. (Water Color.)
- 498 The Alps; Switzerland. (Water Color.)
- 499 Lake Brienz; Switzerland. (Water Color.)
- 500 Street; Switzerland. (Water Color.)
- 501 Window Flowers; Switzerland. (Water Color.)
- 502 The Tower, Brienz; Switzerland. (Water Color.)
- 503 Old Bären Hotel; Switzerland. (Water Color.)
- 504 From the Bären; Brienz. (Water Color.)
- 505 In the Tuileries; Paris. (Water Color.)
- 506 In the Swiss Alps. (Water Color.)
- 507 Houses on Swiss Alps. (Water Color.)

ALICE SCHILLE.

- 508 Night; Lamarsa. (Water Color.)
- 509 A Group; Tunis. (Water Color.)
- 510 An Arab Market. (Water Color.)
- 511 A Street Café at Night. (Water Color.)

ALICE SCHILLE.

- 512 A Street in Morocco. (Water Color.)
- 513 An Interested Group. (Water Color.)
- 514 Passing By. (Water Color.)
- 515 Tangiers. (Water Color.)

CHARLES S. KAELIN.

- 516 Bright Sunlight. (Pastel.)
- 517 Pines in Winter. (Pastel.)

THORNTON OAKLEY.

- 518 Maharana. (Water Color.)

CHARLES S. KAELIN.

- 519 Shadows on the Snow. (Pastel.)
- 520 The Cove in Winter. (Pastel.)

PAUL FROELICH.

- 521 Monotype. (Monotype.)
- 522 Drawing. (Monotype.)
- 523 Drawing. (Monotype.)
- 524 Monotype. (Monotype.)
- 525 Drawing. (Monotype.)

ROTUNDA AND EAST AND WEST CORRIDORS.

CLARA N. MADEIRA.

- 526 Fruit and Vegetables. (Water Color.)
- 527 Arabs. (Water Color.)

PRESTON DICKINSON.

- 528 Washington Bridge. (Pastel and Crayon.)
- 529 Harlem River. (Pastel and Crayon.)

CLARA N. MADEIRA.

- 530 The Old Wall. (Water Color.)
- 531 Chicken Market. (Water Color.)

MARGARET W. MELLOR.

- 532 Autumn Flowers. (Water Color.)
- 533 Wild Flowers. (Water Color.)

JOHN MARIN.

- 534 Island, Boat and Sky. (Water Color.)
- 535 Hills and Sky; Maine. (Water Color.)
- 536 Mountain Shapes; Delaware County. (Water Color.)
- 537 The Blue Sea; Maine. (Water Color.)

WATER COLORS, ETC.

JOHN MARIN.

- 538 Blue and Yellow Boats. (Water Color.)
540 Stonington Houses and Gray. (Water Color.)
541 Hoosic Mountains. (Water Color.)

RUTH GRUENBERG.

- 542 Fantasy. (Water Color.)

SAMUEL DAVIS OTIS.

- 543 Illustration. (Pen and Ink.)

FELICIE WALDO HOWELL.

- 544 A Back Way; Salem. (Water Color.)

ALEXANDER PORTNOFF.

- 545 The Valley of Lebanon. (Pastel.)

MILDRED B. MILLER.

- 546 Finale. (Water Color.)

JAMES KNOX.

- 547 Gilded Clouds. (Tempera.)

CHARLES H. RICHERT.

- 548 Vermont Hills. (Water Color.)

MARION G. HENDRIE.

- 549 Foothills. (Water Color.)

WATER COLORS, ETC.

JAMES KNOX.

550 Silver Moon. (Tempera, Water.)

MILDRED B. MILLER.

551 First Snow. (Water Color.)

JAMES KNOX.

552 Winter Afternoon. (Tempera.)

FELICIE WALDO HOWELL.

553 Waterfront; Lower Manhattan.
(Water Color.)

MORRIS J. KALLEM.

554 Moon Light. (Pastel.)

CLARA STROUD.

555 A Half Dozen. (Water Color.)

MABEL PUGH.

556 The Serenade. (Water Color.)

GRACE RHOADES DEAN.

557 Gladioli. (Water Color.)

ESTHER M. GROOME.

558 The Bouquet. (Water Color.)

MARY WORTHINGTON CRUMMER.

559 From the Flower Border. (Water
Color.)

WATER COLORS, ETC.

NELLIE A. KNOPF.

560 September Bouquet. (Pure Water
Color.)

HELEN SEYFFERT.

561 Design; No. 1. (Water Color.)

CORA BOONE.

562 In a Breakfast Room. (Water
Color.)

CHARLES DEMUTH.

563 Still Life; No. 2. (Water Color.)

Lent by Alexander Lieberman

MARY WORTHINGTON CRUMMER.

564 A Nosegay. (Monotype.)

VERA WHITE.

565 Poppies. (Water Color.)

ALEXANDER PORTNOFF.

566 Oakview. (Water Color.)

ALICE JUDSON.

567 Three Friends. (Water Color.)

FLORENCE WHITING.

568 Boats; Ottens Harbor. (Water
Color.)

WHITNEY M. HUBBARD.

569 Low Tide. (Water Color.)

HAZEL PURCELL.

570 A Temple Gate: Peking. (Tempera.)

CECELIA SMITH.

571 The Pound: Boothbay Harbor, Me.
(Tempera.)

IDA WELLS STROUD.

572 A Cloudy Day in the Mountains.
(Water Color.)

ALFRED HUTTY.

573 Along the Sawkill. (Water Color.)

J. LARS HOFTRUP.

574 Fisher's Home. (Water Color.)

WHITNEY M. HUBBARD.

575 Sea in Sunlight. (Water Color.)

576 Northwest Breeze. (Water Color.)

HAZEL PURCELL.

577 A Kyoto Garden. (Tempera.)

ALICE JUDSON.

578 The Old Shipyard. (Water Color.)

FLORENCE WHITING.

579 Fishing Boats: Ottens Harbor.
(Water Color.)

LESLEY JACKSON.

580 Clouds. (Water Color.)

WATER COLORS, ETC.

W. W. FON.

- 581 Second Sunday at Versailles.
(Water Color.)

WILLIAM FISHER.

- 582 Autumn Color. (Pastel.)

A. VAN NESSE GREENE.

- 583 Tramps Along the Seine. (Pastel.)
584 Ile de la Cité. (Water Color.)
585 Notre Dame. (Water Color.)

JACK BECHDOLT.

- 586 Tide Flats. (Water Color.)

TONY NELL

- 587 Congregation. (Water Color.)

HARRIETTE HARDING.

- 588 The Yellow Shed. (Water Color.)

PAUL FORRESTER TAYLOR.

- 589 Nereus: Boston, Mass. (Water
Color.)

A. VAN NESSE GREENE.

- 590 Market-Morning: Paris. (Pastel.)
591 Luxembourg Garden, No. 1. (Water
Color.)

HARRY S. BERMAN.

- 592 Poplars. (Water Color.)

WATER COLORS, ETC.

PAUL FORRESTER TAYLOR.

593 Propeller: Portsmouth, N. H.
(Water Color.)

MORRIS J. KALLEM.

594 Dawn. (Pastel.)

W. W. FON.

595 Under Two Dancing Trees. (Water
Color.)

WILLIAM FISHER.

596 Sketch. (Pastel.)

FREDERIC A. ANDERSON.

597 The Rancher's Daughter. (Illus-
tration.) (Oil.)

GUIDA B. MAXWELL.

598 Indian Boy. (Pastel.)

RICHARD A. HOLBERG.

599 Howard. (Water Color.)

MARY TOWNSEND MASON.

600 The Dolphin Fountain; Concar-
neau. (Crayon.)

DORAN S. TROGDON.

601 Cloud Study; No. 2. (Water Color.)

602 Cloud Study; No. 4. (Water Color.)

WATER COLORS, ETC.

RALPH FANNING.

603 Reinforced Concrete. (Water Color.)

ELIZABETH SPALDING.

604 In the Garden of the Gods. (Water Color.)

605 Cedar: Manitou. (Water Color.)

J. J. B. BENEDICT.

606 Clear Creek Canyon. (Water Color.)

HAZEL PURCELL.

607 The Winter Palace; Peking. (Tempera.)

ELIZABETH SPALDING.

608 Mount Hallett, Estes Park: Morning. (Water Color.)

609 Mount Hallett, Estes Park: Late Afternoon. (Water Color.)

610 Sight-Seers; Manitou. (Water Color.)

MARY TOWNSEND MASON.

611 The Closed City; Concarneau. (Crayon.)

F. W. HARER.

612 The Double Lock; No. 2. (Water Color.)

613 The Double Lock; No. 3. (Water Color.)

WATER COLORS, ETC.

OTTO STARK.

614 The Creek. (Color Drawing.)

FRANK T. HUTCHENS.

615 Willows in October. (Water
Color.)

WALTER EMERSON BAUM.

616 The Brook. (Pastel.)

617 The End of the Day. (Pastel.)

L. W. NEILSON FORD.

618 The Road to the Bay.

OTTO STARK.

619 Moving Water. (Color Drawing.)

MARY NICHOLENA MAC CORD.

620 Last Rays. (Water Color.)

WALTER EMERSON BAUM.

621 Cloud Bank. (Pastel.)

622 Late Afternoon. (Pastel.)

623 Winter. (Pastel.)

OTTO STARK.

624 Jungle Pool. (Color Drawing.)

KATHLEEN MASON.

625 The Pines. (Water Color.)

WATER COLORS, ETC.

ERNEST HASKELL.

626 New Meadow River. (Water Color.)

627 Cypress Arch. (Water Color.)

628 California Coast. (Water Color.)

ELIZABETH F. WASHINGTON.

629 Autumn. (Pastel.)

GEORGE F. WHITE.

630 Union Peak; Wyoming Rockies.
(Water Color.)

MARION G. HENDRIE.

631 Central City. (Tempera.)

ELIZABETH SPALDING.

632 The Yellow Pine; at Six on a June
Morning. (Water Color.)

CLIFFORD ADDAMS.

633 Emerald Sea. (Water Color.)

634 Iceland. (Water Color.)

ALEXANDER PORTNOFF.

635 The Quarry. (Pastel.)

GEORGE F. WHITE.

636 Meadow Brook; Wyoming Foot-
hills. (Water Color.)

MARION G. HENDRIE.

637 Deserted Mining Camp. (Tem-
pera.)

WATER COLORS, ETC.

ERNEST HASKELL.

- 638 Cypress and Shore. (Water Color.)
- 639 Cypress and Clouds. (Water Color.)
- 640 Fields of Monterey. (Water Color.)

RUTH GRUENBERG.

- 641 Fantasy. (Water Color.)

GEORGE GILLET WHITNEY.

- 642 Illustration for "Jack and the Goblin Hill." (Water Color.)

VIOLETTA CONSTANCE RADITZ.

- 643 The Puritan Lady. (Crayon.)

ALEXANDER ROBINSON.

- 644 Murat. The Cantals. (Water Color.)
- 645 Three Apples and a Bottle. (Water Color.)
- 646 Town on a Rock, Calviquac. (Water Color.)

MILLS THOMPSON.

- 647 The Siamese Dancers. (Pen and Ink and Water Color.)

ALEXANDER ROBINSON.

- 648 Bowl of Dahlias. (Water Color.)
- 649 Portrait of the Painter. (Water Color.)

VIOLETTA CONSTANCE RADITZ.

- 650 The Actor. (Crayon.)

ETHEL FRANKLIN BETTS BAINS.

651 An Interior. (Oil.)

KATHLEEN MASON.

652 Flowers. (Water Color.)

CATHERINE TOLAND STEWART.

653 Bargaining. (Water Color.)

THOMAS H. BENTON.

654 Cliffs: Martha's Vineyard. (Water
Color.)

CATHERINE TOLAND STEWART.

655 The Cingalese. (Water Color.)

VIOLETTA CONSTANCE RADITZ.

656 On the Lotus Leaf. (Crayon and
Ink.)

CATHERINE TOLAND STEWART.

657 Rabat. (Water Color.)

THOMAS H. BENTON.

658 Rocks and Surf. (Water Color.)

HELEN SEYFFERT.

659 Design; No. 2.

GEORGE BIDDLE.

660 Fishes of Bermuda. (Monotype.)

661 Joan. (Pastel.)

662 Flowers of Bermuda. (Monotype.)

WATER COLORS, ETC.

HELEN SEYFFERT.

663 Design; No. 3.

GEORGE BIDDLE.

664 Negro Girl with Hybiscus. (Mono-
type.)

ETHEL FRANKLIN BETTS BAINS.

665 Bitter-Sweet. (Oil.)

KATHLEEN MASON.

666 Fantasy. (Water Color.)

ALEXANDER ROBINSON.

667 Carnival. (Water Color.)

HENRY R. BEEKMAN.

668 Children Bathing. (Monotype.)

669 Two Ladies. (Monotype.)

ALEXANDER ROBINSON.

670 Venice: Bright Day. (Water Color.)

671 Nurses in the Park. (Water Color.)

672 Three Apples and a Tea-Pot.
(Water Color.)

673 Cannez; The Port. (Water Color.)

HENRY R. BEEKMAN.

674 Two Dancers. (Monotype.)

ALEXANDER ROBINSON.

675 Venice; Silvery Morning. (Water
Color.)

676 The Glacier. (Water Color.)

WATER COLORS, ETC.

HENRY R. BEEKMAN.

677 Garden Scene. (Monotype.)

ALICE SCHILLE.

678 Day by Day. (Water Color.)

679 The Old Custom House. (Water
Color.)

W. LESTER STEVENS.

680 The Blue Boat. (Gouache.)

MILDRED B. MILLER.

681 The White Barn. (Water Color.)

KENNETH HARTWELL.

682 Assisi; Italy. (Water Color.)

683 Porto Fino Mare; Italy. (Water
Color.)

WILLIAM STARKWEATHER.

684 Fishing Boats. (Water Color.)

THOMAS H. MILLS.

685 A Gloucester Wharf. (Water
Color.)

KENNETH HARTWELL.

686 Rapallo; Italy. (Water Color.)

687 St. Francis of Assisi. (Water
Color.)

W. LESTER STEVENS.

688 The Guinea Wharf. (Gouach.)

WATER COLORS, ETC.

MILDRED B. MILLER.

689 The Great Elm. (Water Color.)

J. LARS HOFTRUP.

690 Beach. (Water Color.)

EDMUND S. CAMPBELL.

691 The Colonial House; Charleston.
(Water Color.)

CAROLINE GIBBONS GRANGER.

692 Bergen Fish Market. (Tempera.)

ROBERT B. STEWART.

693 Darian Street House. (Water
Color.)

HELEN REED WHITNEY.

694 Sun Umbrellas. (Pastel.)

F. W. HARER.

695 The Double Lock; No. 1. (Water
Color.)

G. WESLEY BROWNING.

696 Winter. (Water Color.)

KATHARINE PATTON.

697 The Dream of Freedom. (For
a Decoration.) (Water Color.)

CAROLINE GIBBONS GRANGER.

698 Bergen Roofs. (Tempera.)

WATER COLORS, ETC.

B. Z. COOPER.

699 Christmas Eve. (Water Color.)

OTHEY WILLIAMS.

700 Villa d'Este. (Tempera.)

DORAN S. TROGDON.

701 Cloud Study No. 1. (Water Color.)

ETHEL HERRICK WARWICK.

702 The Circus; Cape May, N. J.
(Pastel.)

H. E. SCHNAKENBERG.

703 Landscape; Aix en Provence.
(Water Color.)

CAROLINE GIBBONS GRANGER.

704 Norwegian Night. (Tempera.)

HELEN REED WHITNEY.

705 Parasol Parade. (Pastel.)

CARL OSCAR BORG.

706 Preparing for the Fiesta. (Water
Color.)

TOD LINDENMUTH.

707 The Wreck. (Block Print.)

MARY WORTHINGTON CRUMMER.

708 Delphiniums. (Monotype.)

WATER COLORS, ETC.

HELEN I. HOPPIN.

709 The Barn in the Lane. (Water
Color.)

MABEL B. HALL.

710 Hollyhocks. (Water Color.)

CARROLL BILL.

711 The Phlox Garden. (Water Color.)

CHARLES HARGENS, JR.

712 In Maret. (Water Color.)

GIFFORD BEAL.

713 Pigeon Cove. (Water Color.)

HELEN I. HOPPIN.

714 The Red Scow. (Water Color.)

HELEN REED WHITNEY.

715 North Wind. (Pastel.)

W. H. MONTGOMERY.

716 The Wee Cottage. (Water Color.)

LESLEY JACKSON.

717 Evening. (Water Color.)

CHARLES HARGENS, JR.

718 Summer Morning. (Water Color.)

ALICE CUSHMAN.

719 Snowed In. (Water Color.)

WATER COLORS, ETC.

KATE A. WILLIAMS.

720 Morning Glories. (Water Color.)

JOHN P. BARNES.

721 A Sketch. (Pastel.)

722 A Sketch. (Pastel.)

CHAS. P. GRUPPE.

723 At Volendam; Holland. (Water
Color.)

EDMUND S. CAMPBELL.

724 Grapevine and Poplars. (Water
Color.)

JOHN P. BARNES.

725 A Sketch. (Pastel.)

FRANCES M. WESTON.

726 Reflections. (Water Color.)

JOHN P. BARNES.

727 A Sketch. (Pastel.)

728 A Sketch. (Pastel.)

ETHEL P. BROWN.

729 Pilot-town. (Water Color.)

CHARLES HARGENS, JR.

730 Blue Mountain. (Water Color.)

731 Landscape. (Water Color.)

J. OLAF OLSON.

732 St. Jean du Luz. (Water Color.)

WATER COLORS, ETC.

HERBERT WELSH.

733 Morning; Torre Pellice. (Water Color.)

PAUL FORRESTER TAYLOR.

734 Longfellow Home; Massachusetts. (Water Color.)

735 Doorway; Gloucester, Mass. (Water Color.)

FLORENCE ROBINSON.

736 Old Houses; Venice. (Water Color.)

737 Doorway; Venice. (Water Color.)

PAUL FORRESTER TAYLOR.

738 Doorway; Chestnut St., Boston. (Water Color.)

NORMAN G. RUDOLPH.

739 Stone Crusher; Cedar Hollow. (Water Color.)

J. OLAF OLSON.

740 The Forum; Rome. (Water Color.)

HERBERT WELSH.

741 A Tool House at Como. (Water Color.)

A. MOLARSKY.

742 The Cove. (Pastel.)

743 Sunset. (Pastel.)

WATER COLORS, ETC.

JOHN MARIN.

- 744 Towers and Skyscrapers; New
York. (Water Color.)

HAYLEY LEVER.

- 745 Fishing Boat. (Water Color.)

JOHN MARIN.

- 746 Sail Boat and House on Island.
747 The Cove; Stonington.
748 Drawing. (Water Color.)

HAYLEY LEVER.

- 749 Drawing. (Water Color.)

MARGARET W. MELLOR.

- 750 Decoration. (Water Color.)
751 Marigolds. (Water Color.)

HAYLEY LEVER.

- 752 Gloucester. (Water Color.)
753 Boats at Dock. (Water Color.)
754 The Harbor. (Water Color.)
755 Fishing Boats. (Water Color.)

GALLERY E.

CORA BOONE.

756 A Bowl of Flowers. (Water Color.)

S. R. BURLEIGH.

757 In the Dunes. (Water Color.)

ANN LENHARD HICKOX.

758 Sea No. 1. (Water Color.)

W. LESTER STEVENS.

759 At the Docks. (Gouach.)

GERTRUDE A. KAY.

760 The Great Wall. (Tempera.)

ANNE MERRIMAN PECK.

761 East Side Marketwomen. (Wood
Cut.)

CLIFFORD ADDAMS.

762 Concert Study on British Warship.
(Water Color.)

LOUIS R. METCALFE.

763 The Dutch Dining Room. (Water
Color.)

ALBERT STERNER.

764 Overtones. (Pastel.)

AMY PLEADWELL.

765 Studio Window. (Water Color.)

EDMUND S. CAMPBELL.

766 Courtyard of the Mosque; Seville.
(Water Color.)

ANNE MERRIMAN PECK.

767 The Fish Market. (Wood Cut.)

ALEXIS JEAN FOURNIER.

768 Summer Clouds. (Water Color.)

H. AMARD OBERTEUFFER.

769 Roses. (Pastel.)

J. WESLEY LITTLE.

770 Landscape with Cattle. (Tinted
Drawing.)

W. P. SCHOONMAKER.

771 The Swans. (Aquatint.)

JOHN TAYLOR ARMS.

772 Through Wind and Weather.
(Etching.)

MARTIN PETERSEN.

773 The Connoisseur. (Etching.)

KATHLEEN MASON.

774 The Blue River. (Water Color.)

MARIE LOUISE McCOMB.

- 775 An Old Street in Philadelphia.
(Water Color and Pencil.)

MARY TOWNSEND MASON.

- 776 Pont Aren, Brittany. (Crayon.)

M. V. BREITMAYER.

- 777 Pine Tree. (Etching.)

SEARS GALLAGHER.

- 778 Maine Coast. (Dry Point.)

J. WESLEY LITTLE.

- 779 Group of Birch and Pine. (Pencil.)

HELEN REED WHITNEY.

- 780 Little Mother. (Crayon.)

ALEX A. BLUM.

- 781 The Market.

GEORGE OBERTEUFFER.

- 782 Japanese Costume, Girl Seated.
(Pencil.)

- 783 Drawing: Woman. (Pencil.)

- 784 Fancy Dress. (Pencil.)

OT SCHMIDT.

- 785 Decoration: Saturday Evening Post.
(Charcoal.)

WALTER SCHWARTZ.

- 786 Market in Brittany. (Pencil.)
- 787 Paris. (Pencil.)

GEORGE OBERTEUFFER.

- 788 Drawing: Boy. (Pencil.)
- 789 The Japanese Costume.
- 790 Sub-flapper. (Pencil.)

GEORGE BERNHARD MEYER.

- 791 The Convalescent. (Pencil Drawing.)

JOHN LAVALLE.

- 792 Study: From "Elizabeth and the Virgin," by Luca Della Robbia. (Red Crayon.)

W. P. SCHOONMAKER.

- 793 Wanderlust Road. (Etching.)

JOHN TAYLOR ARMS.

- 794 Dawn. (Aquatint.)
- 795 The Twins. (Etching.)

ALEX A. BLUM.

- 796 Nude. (Etching.)

J. ERNEST DEAN.

- 797 In Verona; Italy. (Etching.)

HERBERT PULLINGER.

- 798 Building the Bridge. (Etching.)

JOHN TAYLOR ARMS.

- 799 The Butterfly. (Aquatint.)
800 The Gargoyle and His Quarry;
Notre Dame. (Etching.)

E. IMLER.

- 801 White Roofs. (Aquatint.)

HELEN REED WHITNEY.

- 802 Drawing in Red Crayon. (Crayon.)

ALEX A. BLUM.

- 803 The Fisherman. (Etching.)

EDWARD HOPPER.

- 804 East Side Interior. (Etching.)
805 Evening Wind. (Etching.)
806 Night in the Park. (Etching.)

BRADLEY WALKER TOMLIN.

- 807 Beeches. (Water Color.)

TOD LINDENMUTH.

- 808 The Wier. (Block Print.)

SEARS GALLAGHER.

- 809 Close of Day. (Etching.)

M. V. BREITMAYER.

- 810 Rock Pine. (Etching.)
811 The Hay Barn. (Etching.)

WATER COLORS, ETC.

SEARS GALLAGHER.

812 Fisherman's Cottage. (Water
Color.)

ALMA KNAUBER.

813 The Margery Austin. (Water
Color.)

GEORGE OBERTEUFFER.

814 September. (Water Color.)

PAUL DOMVILLE.

815 Old Stone House. (Water Color.)

CLIFFORD ADDAMS.

816 Caprice. (Water Color.)

MARY H. TANNAHILL.

817 Landscape. (Linoleum Print.)

SEARS GALLAGHER.

818 Monhegan. (Water Color.)

FRANCES LEUSCH.

819 Yellowstone Falls in Morning.
(Pastel.)

GEORGE OBERTEUFFER.

820 The Back Porches. (Water Color.)

WATER COLORS, ETC.

SEARS GALLAGHER.

821 The Marsh. (Water Color.)

S. J. WOOLF.

822 The Organ Grinder. (Etching.)

GEORGE OBERTEUFFER.

823 Drawing: Nude. (Pencil.)

DWIGHT BLANEY.

824 The Fallen Spruce. (Pure Water
Color.)

ELIZABETH F. WASHINGTON.

825 Sketch of the Schuylkill. (Pastel.)

MARY RUSSELL F. COLTON.

826 Island Pastures. (Water Color.)

GEORGE BIDDLE.

827 Portrait. (Pastel.)

CAROLINE GIBBONS GRANGER.

828 The Golden Pretzel. (Tempera.)

DWIGHT BLANEY.

829 Along the Beach. (Pure Water
Color.)

ELIZABETH F. WASHINGTON.

830 The Stream in Winter. (Pastel.)

WATER COLORS, ETC.

W. P. SCHOONMAKER.

831 The Outward Trail. (Soft Ground.)

SEARS GALLAGHER.

832 Waiting. (Dry Point.)

JAMES H. FINCKEN.

833 Near Rose Valley. (Etching.)

W. W. FON.

834 The Garden. (Water Color.)

JOHN R. KOOPMAN.

835 Returning Fishermen. (Water
Color.)

OT SCHMIDT.

836 Big Sunny Cloud. (Water Color.)

WILLIAM STARKWEATHER.

837 Sunset. (Water Color.)

GEORGE WILBUR COLBY.

838 Study of a Woodcock. (Pastel.)

ROSINA E. SHERWOOD.

839 Betsey.

W. W. FON.

840 Under the Rialto at Venice. (Water
Color.)

WATER COLORS, ETC.

HERBERT PULLINGER.

841 The Village. (Water Color.)

OT SCHMIDT.

842 Gray Day: Smoke and Mist.
(Water Color.)

ARTHUR SPEAR.

843 The Daffodil. (Pastel.)

ELIZABETH SPALDING.

844 Aspen in Gown of Green. (Water
Color.)

OTIS PHILBRICK.

845 The Boy in the Sailor Blouse.
(Water Color.)

SARAH SHREVE MOLARSKY.

846 Evening. (Pastel.)

ARTHUR SPEAR.

847 Study for Diana. (Pastel.)

NELLY LITTLEHALE MURPHY.

848 The Caribbean. (Water Color.)

INDEX TO ARTISTS

REPRESENTED IN THE PRESENT EXHIBITION.

The figures following the address
refer to the numbers in this Catalogue.

- Abbott, Yarnall,
1711 Chestnut Street, Philadelphia, 355-362.
- Acheson, Georgina Elliott,
Ardsley-on-Hudson, New York City, 72.
- Addams, Clifford,
c/o John E. D. Trask, 52 East Fifty-third
Street, New York City, 169, 170, 175, 198-200,
242, 244, 245, 248, 249, 268, 281-283, 285-287,
382, 633, 634, 762, 816.
- Ahrens, Ellen W.,
Lansdowne, Pennsylvania, 5.
- Allen, Mary Coleman,
474 Loche Haven Street, Pasadena, California,
35, 103.
- Anderson, Frederic A.,
Spring Garden Institute, Broad and Spring
Garden Streets, Philadelphia, 597.
- Archambault, A. Margaretta,
1710 Chestnut Street, Philadelphia, 22-25, 27,
28, 97.
- Arms, John Taylor,
Greenfield Hill, Fairfield, Connecticut, 772, 794,
795, 799, 800.
- Bains, Ethel F. Betts,
104 Harvey Street, Germantown, Philadelphia,
651, 665.

INDEX

- Barnes, John P.,
518 Parker Avenue, Collingsdale, Pennsylvania, 721, 722, 725, 727, 728.
- Baum, Walter Emerson,
Sellersville, Bucks County, Pennsylvania, 616,
617, 621-623.
- Baxter, Martha Wheeler,
18½ Chapala, Santa Barbara, California, 20.
- Beal, Gifford,
c/o Kraushaar Gallery, 680 Fifth Avenue, New
York City, 204, 206, 207, 209, 312, 314, 316, 713.
- Beekman, Henry R.,
38 East Seventy-sixth Street, New York City,
339, 668, 669, 674, 677.
- Bechdolt, Jack,
404 West Twentieth Street, New York City,
586.
- Benedict, J. B.,
1669 Broadway, Denver, Colorado, 606.
- Benson, Frank W.,
46 Washington Square, Salem, Massachusetts,
472-477.
- Benton, Thomas H.,
c/o Daniel's Gallery, 2 West Forty-seventh
Street, New York City, 654, 658.
- Berman, Harry G.,
2139 North 15th Street, Philadelphia, 592.
- Biddle, George,
c/o John E. D. Trask, 52 East Fifty-third
Street, New York City, 105, 157, 165-167, 171-
173, 660-662, 664, 827.

INDEX

- Bill, Carroll,
577 Boylston Street, Boston, Massachusetts,
344, 352, 711.
- Blaney, Dwight,
308 Fenway Building, 30 Ipswich Street, Bos-
ton, Massachusetts, 824, 829.
- Blum, Alex A.,
1520 Chestnut Street, Philadelphia, 781, 796,
803.
- Boardman, Rosina C.,
Huntington, Long Island, New York, 53, 79.
- Boericke, Johanna M.,
5932 Overbrook Avenue, Philadelphia, 102.
- Bonsall, Mary W.,
3430 Walnut Street, Philadelphia, 43.
- Boone, Cora,
Hotel Oakland, Oakland, California, 562, 756.
- Borg, Carl Oscar,
Santa Barbara, California, 706.
- Boyle, Sarah Y. McF.,
94 South Union Avenue, East Orange, New
Jersey, 48, 50.
- Bradly, Susan H.,
20 Brimmer Street, Boston, Massachusetts, 398.
- Breitmayer, M. V.,
Pomona, New York, 205, 210, 777, 810, 811.
- Brown, Ethel P.,
Frederica, Delaware, 729.
- Brown, M. Lesley Bush-,
1729 G Street, Washington, District of Colum-
bia, 40.

INDEX

- Brown, Pamela Vinton-,
144 McDougal Street, New York City, 65, 104.
- Browning, G. Wesley,
730 Third Avenue, Salt Lake City, Utah, 696.
- Bryant, Everett L.,
c/o John E. D. Trask, 52 East Fifty-third
Street, New York City, 273.
- Burleigh, S. R.,
Fleur-de-Lys, Thomas Street, Providence,
Rhode Island, 757.
- Byers, Evelyn,
1102 Bagby Street, Houston, Texas, 423, 427,
435.
- Campbell, Edmund S.,
Park Ridge, Illinois, 691, 724, 766.
- Carew, Berta,
Pine Forge, Pennsylvania, 8, 14, 21.
- Clarke, Rene,
46 Bayley Avenue, Yonkers, New York, 327,
331.
- Claus, May Austin,
410 Boylston Street, Boston, Massachusetts, 30,
64.
- Colby, George Wilbur,
25 Cedar Street, Malden, Massachusetts, 838.
- Coll, Joseph Clement,
Deceased, 214-216, 218, 220, 221.
- Collins, Marjorie S.,
701 Nottingham Road, Wilmington, Delaware,
52, 92.
- Colton, Mary Russell F.,
Llanfair and Wister Roads, Ardmore, Penn-
sylvania, 826.

INDEX

- Coolidge, Bertha,
368 Lexington Avenue, New York City, 49,
86, 100.
- Cooper, B. Z.,
1947 Broadway, New York City, 699.
- Cowan, Sarah Eakin,
125 East Tenth Street, New York City, 55,
68, 101.
- Crummer, Mary Worthington,
302 Suffolk Street, Guilford, Baltimore,
Maryland, 315, 559, 564, 708.
- Cushman, Alice,
919 Pine Street, Philadelphia, 719.
- Dean, Grace Rhoades,
1064 Oakwood Avenue, Toledo, Ohio, 557.
- Dean, J. Ernest,
1064 Oakwood Avenue, Toledo, Ohio, 797.
- Demuth, Charles,
Lancaster, Pennsylvania, 488, 492, 563.
- Dickinson, Preston,
c/o Daniel's Gallery, 2 West Forty-seventh
Street, New York City, 528, 529.
- Domville, Paul,
1720 Delancy Street, Philadelphia, 815.
- Dull, John J.,
1524 Chestnut Street, Philadelphia, 387, 400-
405.
- Durkee, Helen Winslow,
124 West Seventy-second Street, New York
City, 36
- Elliott, Elizabeth Shippen Green,
"Cogshill," Mount Airy, Philadelphia, 120, 121,
124-141.

INDEX

- Ellis, Harriet,
158 Sherman Street, Springfield, Massachu-
setts, 54
- Fairchild, May,
58 West Fifty-seventh Street, New York City,
96.
- Fanning, Ralph,
206 Sixteenth Avenue, Columbus, Ohio, 603
- Farmer, Birgitta Moran,
912 North Alvord Street, Syracuse, New York
City, 11, 51, 88,
- Finch, Elinor Gladys,
22 Terrace Park, Spokane, Washington, 29,
32, 45
- Fincken, James H.,
1012 Walnut Street, Philadelphia, 833.
- Fisher, William,
1931 Broadway, New York City, 582, 596.
- Fon, W. W.,
Pennsylvania Academy of the Fine Arts, Phila-
delphia, 304, 308, 581, 595, 834, 840.
- Ford, L. W. Neilson,
1124 Calvert Street, Baltimore, Maryland, 618.
- Fournier, Alexis Jean,
East Aurora, New York, 768
- Frazier, John R.,
University of Kansas, Lawrence, Kansas, 458,
462.
- Froelich, Paul,
624 South Washington Square, Philadelphia,
521-525.

INDEX

- Gallagher, Sears,
755 Boylston Street, Boston, Massachusetts,
778, 809, 812, 821, 832.
- Gary, Louisa M.,
"Upsandowns," Catonsville, Maryland, 42.
- Gill, Paul,
260 South Seventeenth Street, Philadelphia,
494-507.
- Goss, John,
Fenway Studios, Boston, Massachusetts, 303,
305, 307.
- Granger, Caroline Gibbons,
1016 South Forty-fifth Street, Philadelphia, 692,
698, 704, 828.
- Greene, A. Van Nesse,
Pennsylvania Academy of the Fine Arts, Phila-
delphia, 583-585, 590, 591.
- Groome, Esther M.,
Carlisle, Pennsylvania, 558.
- Gruenberg, Ruth,
3211 Oxford Street, Philadelphia, 542, 641.
- Gruppe, Charles P.,
106 West Fifty-fifth Street, New York City,
723.
- Guislain, J. M.,
725 West One Hundred and Seventy-second
Street, New York City, 399.
- Hackett, Grace E.,
1991 Centre Street, West Roxbury, Massachu-
setts, 321, 325.
- Hale, Philip L.,
Fenway Studios, Boston, Massachusetts, 106,
158, 176, 177, 180-185, 188, 189.

INDEX

- Hall, Mabel B.,
1211 Locust Street, Philadelphia, 264, 267, 710.
- Harding, George,
10 South Eighteenth Street, Philadelphia, 107,
159, 190, 192-195, 197, 313, 317, 322, 326.
- Harding, Harriette,
141 West Fifty-third Street, New York City,
588.
- Harer, F. W.,
319 Walnut Street, Philadelphia, 612, 613, 695.
- Hargens, Jr., Charles,
431 Walnut Street, Philadelphia, 712, 718, 730,
731.
- Harmon, Evelyn Shaylor,
147 Pine Street, Portland, Maine, 39, 81.
- Harris, Alexandrina Robertson,
186 Quincy Street, Brooklyn, New York, 26, 33.
- Hart, George,
c/o W. S. Budworth & Son, 424 West Fifty-
second Street, New York City, 329.
- Hartwell, Kenneth,
556 West One Hundred and Eightieth Street,
New York City, 682, 683, 686, 687.
- Haskell, Ernest,
c/o Montross Gallery, 550 Fifth Avenue, New
York City, 626-628, 638-640.
- Hasselriis, Malthe,
Forest Hills, Long Island, New York, 78.
- Hayward, Alfred,
505 City Line, Oak Lane, Philadelphia, 429,
431, 432.

INDEX

- Hazell, Frank,
130 East Thirty-first Street, New York City,
306.
- Heitland, Wilmot Emerton,
326 West Fifty-fifth Street, New York City,
478, 480-484, 486, 487.
- Hendrie, Marion G.,
741 Washington Street, Denver, Colorado, 549,
631, 637.
- Hickox, Ann Lenhard,
1901 Pine Street, Philadelphia, 345, 346, 353,
354, 758.
- Hofstetter, W. A.,
Glenside, Pennsylvania, 420-422, 439-441.
- Hoftrup, J. Lars,
1947 Broadway, New York City, 574, 690.
- Holberg, Richard A.,
55 West Thirty-seventh Street, New York City,
599.
- Hopper, Edward,
3 Washington Square, North, New York City,
804-806.
- Hoppin, Helen I.,
Provincetown, Massachusetts, 709, 714.
- Horter, Earl,
1826 Spruce Street, Philadelphia, 406-412.
- How, Kenneth G.,
37 East Thirty-ninth Street, New York City,
263, 289.
- Howell, Felicie Waldo,
58 West Fifty-seventh Street, New York City,
262, 288, 544, 553.

INDEX

- Hubbard, Whitney M.,
Greenport, Long Island, New York, 569, 575,
576.
- Hutchens, Frank T.,
48 Barrow Street, New York City, 615.
- Hutty, Alfred,
Broadview, Woodstock, New York, 363, 369,
573.
- Imler, E.,
1421 Arch Street, Philadelphia, 801.
- Jackson, Annie Hurlburt,
329 Toppan Street, Brookline, Massachusetts,
2, 4, 77.
- Jackson, Lesley,
The Concord, Washington, D.C., 580, 717.
- Johnson, Clarence R.,
Lumberville, Bucks County, Pennsylvania, 309-
311, 318-320.
- Judson, Alice,
58 West Fifty-seventh Street, New York City,
567, 578.
- Kaelin, Charles S.,
c/o John E. D. Trask, 52 East Fifty-third
Street, New York City, 269-271, 278-280, 516,
517, 519, 520.
- Kahle, Julie,
325 West End Avenue, New York City, 19, 80.
- Kallem, Morris J.,
238 South Fifth Street, Philadelphia, 372, 380,
554, 594.
- Kay, Gertrude A.,
133 South Union Avenue, Alliance, Ohio, 328,
332, 760.

INDEX

- King, Gertrude,
32 Miller Street, Newark, New Jersey, 479.
- King, Wyncie,
The Gables, Montgomery Avenue, Ardmore,
Pennsylvania, 217, 219.
- Knauber, Alma,
Hayes Hall, Ohio State University, Columbus,
Ohio, 813.
- Knopf, Nellie A.,
Illinois Woman's College, Jacksonville, Illinois,
560.
- Knowles, Elizabeth A. McG.,
c/o Burbank Galleries, 19 East Forty-ninth
Street, New York City, 3.
- Knox, James,
54 Seventh Avenue, Brooklyn, New York, 547,
550, 552.
- Koopman, John R.,
257 West Eighty-sixth Street, New York City,
835.
- Larsh, Theodora,
152 Carnegie Hall, New York City, 67.
- Lathrop, Dorothy Pulis,
151 South Allen Street, Albany, New York,
142, 143.
- Lavalle, John,
Fenway Studios, Boston, Massachusetts, 792.
- Lazzell, Blanche,
Provincetown, Massachusetts, 291, 301.
- Lenski, Lois,
971 Split Rock Road, Pelham Manor, New
York, 293, 295, 298.
- Leusch, Frances,
114 Wharton Avenue, Glenside, Pennsylvania,
333, 342, 819.

INDEX

- Lever, **Hayley**,
c/o Daniel's Gallery, 2 West Forty-seventh
Street, New York City, 745, 749, 752-755.
- Lewis, **Helen V.**,
Irvington-on-Hudson, New York City, 83.
- Lindenmuth, **Tod**,
26 North Sixth Street, Allentown, Pennsyl-
vania, 707, 808.
- Linn, **Louis C.**,
Pennsylvania Academy of the Fine Arts, Phila-
delphia, 424-426, 428.
- Little, **J. Wesley**,
Picture Rocks, Pennsylvania, 770, 779.
- Long, **Betty**,
11908 Superior Avenue, Cleveland, Ohio, 10,
61, 89.
- Lovegrove, **Stanley D.**,
1619 Summer Street, Philadelphia, 430.
- McComb, **Marie Louise**,
2009 Mt. Vernon Street, Philadelphia, 775.
- McMillan, **Mary**,
941 James Street, Syracuse, New York, 41,
73, 98.
- MacCord, **Mary Nichilena**,
458 John Street, Bridgeport, Connecticut, 620.
- Macknight, **Dodge**,
c/o Messrs. Doll and Richards, 71 Newbury
Street, Boston, Massachusetts, 489-491, 493.
- Macsoud, **Nicolas S.**,
191 Clinton Street, Brooklyn, New York, 15.
- Madeira, **Clara N.**,
2300 Pine Street, Philadelphia, 526, 527, 530,
531.

INDEX

- Marin, John,
274 Madison Avenue, New York City, 534-541,
744, 746-748.
- Marks, Stella Lewis,
c/o Mrs. J. H. Barr, Setauket, Long Island,
New York, 44, 60, 84.
- Mason, Kathleen,
212 West Cheltenham Avenue, Germantown, Phila-
delphia, 625, 652, 666, 774.
- Mason, Mary Townsend,
8233 Seminole Avenue, Chestnut Hill, Phila-
delphia, 600, 611, 776.
- Matsubara, Takeji,
Pennsylvania Academy of The Fine Arts,
Philadelphia, 123.
- Maxwell, Guida B.,
180 Manheim Street, Germantown, Philadel-
phia, 598.
- Melchers, Gari,
c/o Montross Gallery, 550 Fifth Avenue, New
York City, 265.
- Mellor, Margaret W.,
5203 Archor Street, Germantown, Philadelphia,
532, 533, 750, 751.
- Merkel, Otto,
128 South Seventeenth Street, Philadelphia, 91.
- Metcalf, Louis R.,
16 East Ninety-sixth Street, New York City,
763.
- Meyer, George Bernhard,
1230 St. Paul Street, Baltimore, Maryland, 791.
- Miller, Mildred B.,
4530 Pine Street, Philadelphia, 546, 551, 681,
689.

INDEX

- Mills, Thomas H.,
Bass Rocks, Gloucester, Massachusetts, 685.
- Molarsky, A.,
Nutley, New Jersey, 742, 743.
- Molarsky, Sarah Shreve,
Nutley, New Jersey, 846.
- Montgomery, W. H.,
19 St. Luke's Road, Allston, Massachusetts,
716.
- Morgan, F. Townsend,
Moylan, Rose Valley, Pennsylvania, 160, 161,
162.
- Morris, Catharine Wharton,
Oak Lane Post Office, Philadelphia, 272, 274,
276.
- Murphy, Nelly Littlehale,
Lexington, Massachusetts, 364, 365, 367, 368,
370, 386, 391, 848.
- Nell, Tony,
2 Riverview Terrace, New York City, 587.
- Oakley, Thornton,
905 Clinton Street, Philadelphia, 518.
- Oberteuffer, George,
488 Murray Avenue, Milwaukee, Wisconsin,
347, 349-351, 782-784, 788-790, 814, 820, 823.
- Oberteuffer, H. Amard,
c/o Milwaukee State Normal School, Mil-
waukee, Wisconsin, 769.
- Olson, J. Olaf,
28 West Eighth Street, New York City, 324,
732, 740.

INDEX

- Otis, Amy,
Wheaton College, Norton, Massachusetts, 90.
- Otis, Samuel Davis,
10 Gramercy Park, New York City, 294, 299,
543.
- Patton, Katharine,
1522 Chestnut Street, Philadelphia, 697.
- Paul, Gen,
2 Impasse Girardon, Paris, France, 178, 179,
186, 187, 251, 261.
- Peck, Anne Merriman,
64 Bank Street, New York City, 761, 767.
- Pennell, Joseph,
Hotel Margaret, 97 Columbia Heights, Brook-
lyn, New York, 250, 252, 255, 257, 260, 442-456.
- Petersen, Martin,
437 West Fifty-ninth Street, New York City,
773.
- Philbrick, Otis,
10 Hillcrest Parkway, Winchester, Massachu-
setts, 845.
- Pleadwell, Amy,
82 Chestnut Street, Boston, Massachusetts, 765.
- Portnoff, Alexander,
703 Walnut Street, Philadelphia, 545, 566, 635.
- Prendergast, Maurice,
c/o Montross Gallery, 550 Fifth Avenue, New
York City, 337.
- Pugh, Mabel,
4130 Parkside Avenue, Philadelphia, 296, 556.
- Pullinger, Herbert,
1430 South Penn Square, Philadelphia, 163,
168, 174, 798, 841.

INDEX

- Purcell, Hazel,
South Union Avenue, Alliance, Ohio, 570, 577,
607.
- Purdie, Evelyn,
383 Harvard Street, Cambridge, Massachusetts,
9, 37, 95.
- Raditz, Violetta Constance,
150 North Twentieth Street, Philadelphia, 643,
650, 656.
- Raine, A.R.C.A., Herbert,
812 New Birk's Building, Montreal, Canada,
201-203, 211-213.
- Richert, Charles H.,
Arlington Heights, Massachusetts, 548.
- Richter, Wilmer S.,
39 Pennsylvania Avenue, Brookline Manor,
Pennsylvania, 384, 385, 388-390.
- Robeson, Edna A.,
14 West Fifty-fifth Street, New York City, 85.
- Robinson, Alexander,
Morgan Harges & Company, Paris, France,
644-646, 648, 649, 667, 670-673, 675, 676.
- Robinson, Florence,
510 Park Avenue, New York City, 736, 737.
- Roth, Ernest D.,
232 West Fourteenth Street, New York City,
373-378.
- Rudolph, Norman G.,
1530 South 58th Street, Philadelphia, 334, 343,
739.
- Sandzen, Birger,
Bethany College, Lindsborg, Kansas, 463-471.
- Sawyer, Edith,
246 Fulton Street, Brooklyn, New York, 46,
74, 87.

INDEX

- Schille, Alice,
1166 Bryden Road, Columbus, Ohio, 508-515,
678, 679.
- Schmidt, Ot,
3139 Belgrade Street, Philadelphia, 785, 836,
842.
- Schnakenberg, H. E.,
601 West End Avenue, New York City, 703.
- Schoonmaker, W. P.,
225 South Sydenham Street, Philadelphia, 771,
793, 831.
- Schwartz, Walter,
Skagen, Denmark, 191, 196, 208, 786, 787.
- Scrymser, Christabel,
34 Lewis Place, Rockville Centre, New York,
66, 76.
- Sewell, H.,
52 Heights Road, Ridgewood, New Jersey, 297.
- Seyffert, Helen,
1730 Chestnut Street, Philadelphia, 561, 659,
663.
- Sherwood, Rosina E.,
77 East Eighty-ninth Street, New York City,
839.
- Shisler, Clare Shepard,
5820 Sixteenth Street, North East, Seattle,
Washington, 56.
- Smith, A. Knight,
2034 Race Street, Philadelphia, 395.
- Smith, Cecelia,
23 Harvard Street, East Orange, New Jersey,
571.

INDEX

- Snyder, Clarence W.,
1520 Chestnut Street, Philadelphia, 371.
- Spalding, Elizabeth,
853 Washington Street, Denver, Colorado, 604,
605, 608-610, 632, 844.
- Spear, Arthur,
c/o John E. D. Trask, 52 East Fifty-third
Street, New York City, 843, 847.
- Springer, Eva,
The Dresden, Washington, District of Colum-
bia, 99.
- Stanton, Lucy M.,
82 Chestnut Street, Boston, Massachusetts, 6,
13, 16, 58, 59, 63, 69.
- Stark, Otto,
1722 North Delaware Street, Indianapolis, In-
diana, 614, 619, 624.
- Starkweather, William,
47 Washington Square, New York City, 323,
684, 837.
- Sterner, Albert,
1 Lexington Avenue, New York City, 275, 277,
335, 336, 338, 340, 341, 379, 764.
- Stevens, W. Lester,
Rockport, Massachusetts, 680, 688, 759.
- Stewart, Catherine Toland,
816 Oak Street, Columbus, Ohio, 653, 655, 657.
- Stewart, Robert B.,
721 Walnut Street, Philadelphia, 693.
- Strean, Maria J.,
140 West Fifty-seventh Street, New York
City, 62, 70.

INDEX

- Stroud, Clara,
61 Poplar Street, Brooklyn, New York, 555.
- Stroud, Ida Wells,
10 North Seventeenth Street, East Orange,
New Jersey, 485, 572.
- Suydam, Edward Howard,
1430 South Penn Square, Philadelphia, 253, 254,
256, 258, 259, 330.
- Swindell, Bertha,
300 Beadom Lane, Merion, Pennsylvania, 47,
75.
- Tannahill, Mary H.,
121 Washington Place, New York City, 292,
302, 817.
- Taylor, Emily Drayton,
1504 Pine Street, Philadelphia, 12, 17, 18.
- Taylor, Paul Forrester,
1340 North 12th Street, Philadelphia, 589, 593,
734, 735, 738.
- Thompson, Mills,
44 Ols Military Road, Saranac Lake, New
York, 647.
- Tomlin, Bradley Walker,
715 Madison Avenue, New York City, 457, 459,
461, 807.
- Trogdon, Doran S.,
225 South Sydenham Street, Philadelphia, 601,
602, 701.
- Trowbridge, Alexander,
120 Broadway, New York City, 381.
- Tuttle, Adrianna,
97 Quitman Street, Newark, New Jersey, 57.
- Tuttle, Mildred Jordan,
186 Saint Ronan Street, New Haven, Con-
necticut, 1.

INDEX

- Wagner, Fred,
1520 Chestnut Street, Philadelphia, 108-119.
- Walker, Horatio,
c/o Montross Gallery, 550 Fifth Avenue, New
York City, 266, 284.
- Warwick, Ethel Herrick,
5407 Chester Avenue, Philadelphia, 702.
- Washington, Elizabeth F.,
1710 Chestnut Street, Philadelphia, 71, 629, 825,
830.
- Waters, Ray Kinsman,
380 East Town Street, Columbus, Ohio, 348,
366, 413, 419, 460.
- Welch, Mabel R.,
939 Eighth Avenue, New York City, 38.
- Welsh, Herbert,
5335 Baynton Street, Germantown, Philadel-
phia, 733, 741.
- Welsh, H. Devitt,
1520 Chestnut Street, Philadelphia, 222-239.
- Wescott, Sue May,
5970 Woodbine Avenue, Overbrook, Pennsyl-
vania, 82.
- Weston, Frances M.,
Haddonfield, New Jersey, 726.
- Wetherill, E. K. K.,
c/o John E. D. Trask, 52 East Fifty-third
Street, New York City, 164, 240, 241, 243, 246,
247.
- White, George F.,
Route No. 3 S. W. 9th Street, Des Moines,
Iowa, 630, 636.

INDEX

- White, Vera,
Llanfare Road, Ardmore, Pennsylvania, 565.
- Whiting, Florence,
235 South 11th Street, Philadelphia, 568, 579.
- Whitney, Daniel W.,
Pennsylvania Academy of The Fine Arts,
Philadelphia, 433, 434, 436-438.
- Whitney, George Gillett,
Westtown, Chester County, Pennsylvania, 144,
642.
- Whitney, Helen Reed,
Moylan, Pennsylvania, 694, 705, 715, 780, 802.
- Whitney, Philip R.,
Moylan, Pennsylvania, 392, 394, 396.
- Whittemore, William J.,
58 West Fifty-seventh Street, New York City,
34.
- Wilkinson, Edith L.,
Provincetown, Massachusetts, 290, 300.
- Williams, Kate A.,
1264 Boston Road, New York City, 720.
- Williams, Otey,
1206 Chancellor Street, Philadelphia, 700.
- Williams, Pauline B.,
128 Mulberry Street, Springfield, Massachu-
setts, 93.
- Wilmot, Alta E.,
939 Eighth Avenue, New York City, 7.

INDEX

- Wilson, Claggett,
111 East Sixty-second Street, New York City,
145-156.
- Woodward, Ellsworth,
Newcomb College, New Orleans, 393, 397.
- Woolf, S. J.,
253 West Forty-second Street, New York City,
122, 822.
- Wright, G.,
Westport, Connecticut, 383.
- Young, Eva Hatfield,
115 West Sixteenth Street, New York City,
31, 94.
- Zimmerman, M. W.,
1518 Waverly Street, Philadelphia, 414-418.

DILL & COLLINS CO.

Manufactures and Distributes

26 GRADES

**of high grade Printing Papers
in which are included a total
of---**

585 Separate Items

**Truly a wonderful wealth of
material from which to choose**

**QUALITY PAPERS BACKED
BY SERVICE**



DILL & COLLINS CO.

PAPER MAKERS

PHILADELPHIA

New York Boston Chicago Baltimore Rochester

Ancient and Modern Paintings

EARLY ENGLISH PORTRAITS
BARBIZON AND SELECTED AMERICAN PAINTINGS

BRONZES BY PAUL MANSHIP

AT THE GALLERIES OF

SCOTT & FOWLES

667 FIFTH AVE. NEW YORK CITY

Between 52nd and 53rd Sts.

PICTURE GLASS

of the finest grades for water colors,
etchings and engravings

POLISHED PLATE GLASS

of selected quality for the protection
of paintings

Extra thin high grade glass for miniatures

**Glass for Every Requirement in
the Construction of Buildings.**

Benjamin H. Shoemaker, Inc.

205 to 211 North Fourth Street, Philadelphia

COLLECTING AND FORWARDING FOR
EXHIBITIONS A SPECIALTY

Packers, Shippers, and Removers of
Paintings, Bric-a-Brac, Furniture,
Telephone Etc.

Connection, Circle 7510

New York Agents for The
Pennsylvania Academy
of the Fine Arts

Excellent
References
Cheerfully Furnished

W. S. BUDWORTH & SON

ESTABLISHED 1867

Pictures, etc., received,
delivered to, and returned from, all

NEW YORK CITY EXHIBITIONS
424 WEST 52nd STREET, NEW YORK

WEBER
Artist Colors
Oil Water
Tempera Pastels

To use them is to use the best

F. WEBER CO.

Manufacturing Artist Colormen since 1854

PHILADELPHIA, PA.

St. Louis, Mo.

Baltimore, Md.

McCLEES GALLERIES

1507 Walnut Street

RARE MEZZOTINTS AND ETCHINGS

FINE FRAMING

EXQUISITE MIRRORS

BRONZES BY R. TAIT MCKENZIE

PAINTINGS CLEANED, VARNISHED AND RESTORED



THE PHILADELPHIA ART GALLERIES AND AUCTION ROOMS

S. E. Corner Fifteenth
and Chestnut Streets
PHILADELPHIA, PA.

REED H. WALMER
Auctioneer

**PUBLIC SALES OF IMPORTANT ART
FURNITURE AND CERAMICS**

Estates and Consignments Solicited

ESTABLISHED 1882

Northwest Storage & Trust Co.

S. E. Cor. Seventeenth and Poplar Sts.

**Paintings and All Art Objects Packed,
Shipped and Handled by
Experienced Men**

THE BECK ENGRAVING COMPANY

Philadelphia : New York

Engraving in Black and
White and Color for all
purposes *of* Illustration

CHAPPEL STUDIO

1507 WALNUT STREET
PHILADELPHIA

For Highest-Class Photographic Work

The Half-Tone Reproductions in
this Catalogue are from Negatives
made by the Chappel Studio

Oil Paintings, Water Colors, Old Prints,
Statuary, etc., accurately photographed

RESTORATION

Paintings, relined and restored, original
tone retained.

THOMAS H. STEVENSON

By Appointment Only. River Road, West Park

HENRY M. TAWS

Artists', Designers' and
Illustrators' Supplies

WEIMER FINEST COLORS FOR ILLUSTRATION
WHATMAN WATER COLOR PAPERS

ILLUSTRATION BOARDS ALL MAKES
WINSOR and NEWTON WATER COLORS
WINSOR and NEWTON FINEST IVORIES
WINSOR and NEWTON FINEST BRUSHES

MARTINI TEMPERA COLORS
PASTELS OF SEVERAL MAKES

920 ARCH STREET, PHILADELPHIA, PA.

OUR IDEA

*Has always been to back and market goods which we know
are scientifically correct, honest in manufacture and fair in
price. If you purchase your supplies for the results they pro-
duce, see that your dealer gives you those we supply to him.*

WE ARE SOLE DISTRIBUTORS OF
UNBLEACHED ARNOLD (A HAND-MADE PAPER)
MARTINI TEMPERA COLORS RUBENS BRISTLE BRUSHES

FAVOR, RUHL & CO.

NEW YORK

BOSTON

CHICAGO

STATONS' GALLERIES

NEW A. P. ETCHINGS AND MEZZOTINTS
FINE FRAMING AND REGILDING
RELINING AND RESTORING
OF PAINTINGS

NORTHWEST COULTER CORNER
GERMANTOWN, PHILADELPHIA

The Rosenbach Company

Paintings and Prints, Rare Books
Antique Furniture and Objects
of Art.

1320 Walnut Street Philadelphia

JOHN E. D. TRASK

Formerly Manager of The Pennsylvania Academy of
the Fine Arts, and Chief of the Department of Fine
Arts of the San Francisco Exposition 1915

Invites his friends and patrons
to see the selected collection of

PAINTINGS & BRONZES

by distinguished artists, which
are now hung in his gallery

52 East Fifty-third Street, New York City

Telephone Plaza 4047

Mr. Trask invites personal consultation by collectors of
Paintings and Sculpture, and those considering
the giving of portrait orders.

¶ As a temporary home for the Art Student Philadelphia has unique advantages. Known as the "City of Homes," it affords good living at a lower cost than is possible in any other large city in the East.

¶ In historical interest it is rich, and its suburbs, easy of access, offer unusual chance for out-of-door work. Opportunities for general culture are varied and the Academy is fortunately able to secure special rates for its students to many of the lectures and concerts given each season.

¶ The Academy itself is centrally located and within short walking distance from it are good boarding-places. The two principal railroad stations are each within five minutes' walk.

¶ Recognizing that a comfortable living place is an aid to serious study the management invites correspondence with students from a distance and offers freely its information and its aid.

J. B. Lippincott Company

PUBLISHERS, PRINTERS
AND BOOKBINDERS

227-231 SOUTH SIXTH STREET



PROGRAMMES AND CATALOGUES
GENEALOGICAL AND HISTORICAL
PUBLICATIONS FOR GENERAL
OR PRIVATE DISTRIBUTION
FINE LEATHER BINDINGS

Summer School

of

The Pennsylvania Academy
of the Fine Arts

at

Chester Springs, Chester
Co., Penna.



Open Air Instruction
in Drawing, Painting
and Sculpture



Apply for Catalogue to
D. Roy Miller, Resident Manager

CHARTERED 1836

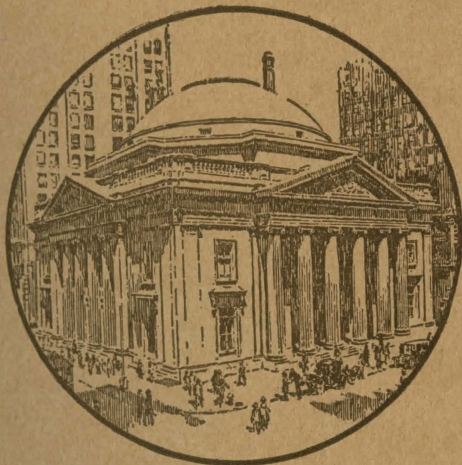

THE business man, who is primarily a manufacturer, hires a sales manager, *i. e.*, a "selling specialist" to handle the sales end of his business, and an "accounting specialist" to keep his books in order. Is it not equally advantageous for the business or professional man to employ specialists for the management of his personal financial affairs?

By means of a Living or Voluntary Trust, the man or woman who delegates the care of an estate to the Trust Department of this Company benefits by the collective judgment and constant attention of a staff trained in financial affairs. The Trust may be made revocable or irrevocable.

A consultation will show many ways in which a Living Trust may be utilized. The fee is moderate.

Girard Trust Company

Chartered 1836

BROAD AND CHESTNUT STREETS

PHILADELPHIA

EFFINGHAM B. MORRIS, *President*

Capital and Surplus \$10,000,000

Member Federal Reserve System

ANNUAL MEMBERSHIP
IN
THE PENNSYLVANIA ACADEMY
OF THE FINE ARTS

Annual members are such persons as contribute \$10 annually for the maintenance of the Academy.

LIFE MEMBERSHIP

Life members are those who contribute the sum of \$100.

Annual and life members are admitted to all the public exhibitions and lectures at the Academy, have a right to use its library, subject to the regulations of the institution, and receive an admission ticket. They have all the privileges of stockholders except the right to vote.

Checks may be sent to George H. McFadden, Treasurer, at the Academy.

FORM OF BEQUEST

I give, devise and bequeath to "The Pennsylvania Academy of the Fine Arts" _____ Dollars, in trust, to invest and keep invested and apply the income only to the maintenance of the said Academy.