

THE PENNSYLVANIA
Academy
OF THE
Fine Arts

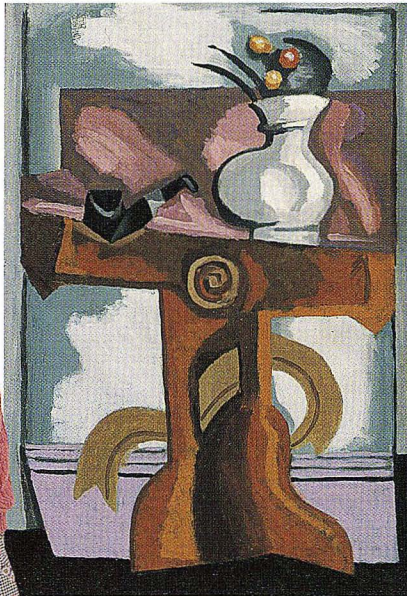

ANNUAL REPORT
August 1, 1995 ■ July 31, 1996

The Pennsylvania Academy of the Fine Arts, America's first art museum and school of the fine arts, has always set a standard for education in American visual art. It continues to do so and remains an integral part of the Philadelphia community.

THE **Academy**

KEEPING AMERICAN **art**

An abstract painting with a dark, textured background. In the upper left, there are three bright, circular spots in shades of orange and red. To the right, there is a large, white, fan-like shape. The lower right portion of the painting is dominated by a large, dark, reddish-purple shape. The overall style is expressive and textured, with visible brushstrokes and a sense of depth.

my
alive

THROUGH EDUCATION.

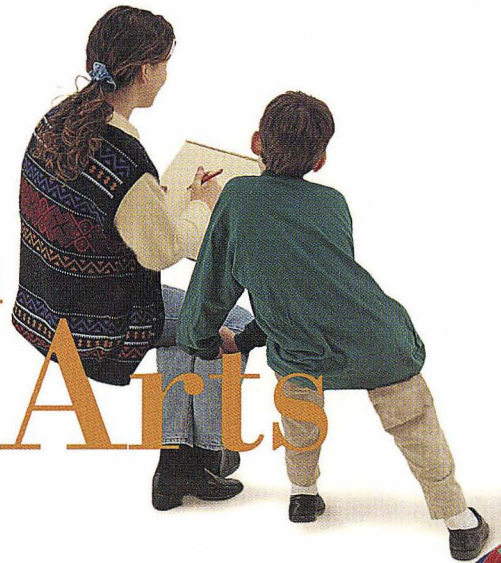
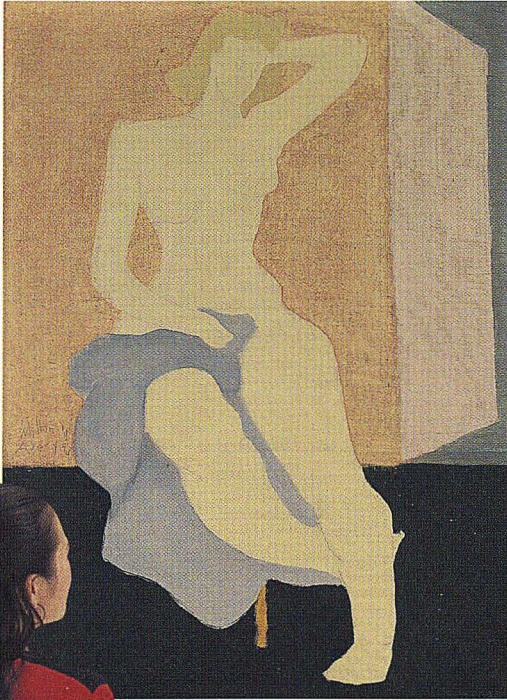

SETTING A STANDARD FOR

Education IN THE Visual Arts





Fiscal 1995/96 Year in Review

The arts are alive and well, despite decreasing public funding, because the private sector values the importance of quality of life within a diverse community. In today's world of two income households and electronic media, the arts and culture are shedding their elitist trappings and moving into the mainstream of community life. From opera to art museums, from orchestras to dance companies, there is an awakening and a popularization of the fine and performing arts on a scale not seen since the early 1960's. Importantly, there is a growing diversity among audiences and artists.

The Pennsylvania Academy of the Fine Arts, the nation's oldest fine arts institution, has maintained its vitality since its founding in 1805 by balancing strength of tradition with changing artistic vision. True to its founding principles, the Academy's School provides a classical grounding in the training of artists. The School is famous for emphasizing a solid foundation in drawing and media application, combined with expert mentoring and the individual freedom to develop ones own style and manner of artistic expression. The Pennsylvania Academy of the Fine Arts is, and has always been, a chronicler of our artistic heritage and a forum for its growth and evolution.

Freshman Riley

Strengthening The Academy School

The continuing strength of the Academy School in its Certificate, Graduate, and collaborative Bachelor of Fine Arts programs (with the University of Pennsylvania and the University of the Arts) was evidenced by strong enrollment demand and the School's reaccreditation by the National Association of Colleges of Art and Design for another ten years. The Master of Fine Arts program received final approval by the Commonwealth of Pennsylvania and is attracting applicants from across the nation in only its fifth year. Reflecting the recognition of the Academy faculty in the art world, the Philadelphia Museum of Art mounted a one-person exhibition of works by faculty member Sidney Goodman.

During the year, more than 1,000 people enrolled in the Academy's evening and summer, continuing education and personal enrichment classes.

Reinforcing the Academy's role as a forum for artistic





expression, artist and educator Neil Welliver delivered the commencement address and noted art critic, philosopher, writer and professor of philosophy at Columbia University, Arthur C. Danto, was awarded an honorary Doctor of Humane Letters.

Diversifying Audiences: The Museum of American Art

The year was one of growth and critical acclaim for the Academy's Museum of American Art. The Museum diversified its audiences and provided innovative programs and exhibitions. From the exhibition of works by the "electronic age" Korean-American artist Nam June Paik to the internationally praised presentation of American modernists, titled "To Be Modern: American Encounters with Cezanne and Company," the Museum saw unprecedented growth in attendance and media recognition. Complementing the Philadelphia Museum of Art's blockbuster "Cezanne" exhibition, "To Be Modern" was touted in the local, national and international news media as one of two must-see exhibitions



that made Philadelphia the "Summer art capital of the nation."

Another important factor in diversifying the Museum's audience this past year was the artistic popularity of the Morris Gallery Series, which featured an ethnically and artistically diverse series of small exhibitions by emerging Philadelphia artists.

Drawing on one of the unique strengths as an Academy, the Museum and School together presented a comprehensive

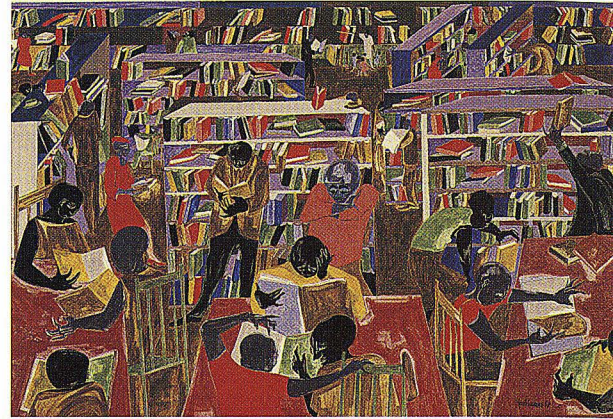

exhibition and series of Master Classes by esteemed area artist, Nelson Shanks. Internationally acclaimed, Mr. Shanks brought his experience and expertise, along with some of his most noteworthy paintings to the Academy.

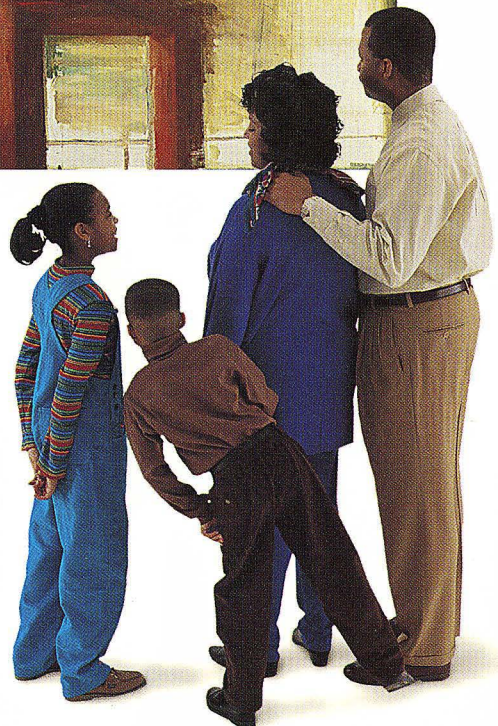
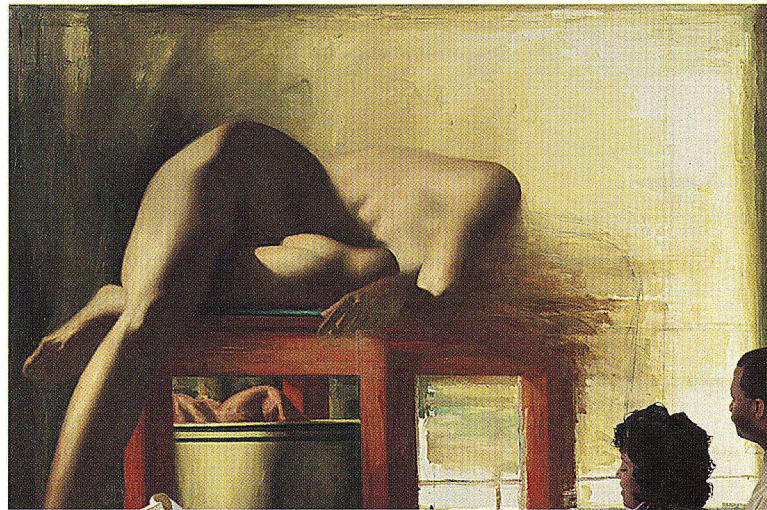

Institutional Growth and Community Outreach

Museum admissions grew by 30 percent to nearly 75,000. More than 19,000 school children participated in the Museum Visit Program. A comprehensive classroom and Museum-based learning project was developed in cooperation with the Philadelphia School District. The program enlivens regular public and parochial school class studies in geography, history, English, mathematics and science by using the Museum's collection as a teaching aid. The program also aids teachers in



improving students' reading and writing skills through special classroom workshops and lesson plans. The majority of participating students are from inner-city schools and are sponsored by foundation and corporate underwriting.

The John McShain Charities, Inc. generously provided funding for the implementation of an advanced art enrichment program for local high school students. Held in the Academy's renowned cast studios, this unique, innovative program focuses on drawing, painting, sculpture, and portfolio building. The McShain Program is coordinated and instructed by an Academy





faculty member who is assisted by two specially trained graduate students from the School's Master of Fine Arts program.

Funding for a second, unique advanced art enrichment program at the Academy for high school students is provided by The Connelly Foundation. This innovative program focused on American art history, art criticism, art making, diversity in American art and the traditions of excellence in the Academy's collection and School. The Connelly Program is coordinated in a joint Museum and School effort by a faculty member and a Museum Education Specialist. A team of specially trained Master of Fine Arts students teach in this program as well.

The Women's Committee of the Pennsylvania Academy of the Fine Arts, a standing committee of the Board of Trustees, has played a major role in community outreach and fundraising since the Committee's inception in 1950. In addition to the highly

successful USArtists Exposition and Sale of American Art, fundraising for the year included the Preview Party for the Annual Student Exposition, Art Safaris to east coast cities, as well as extended art adventures through the U.S. and abroad. Also, the Women's Committee concerned itself with non-academic affairs of Academy students by hosting an annual Holiday Luncheon in December and a Graduation Luncheon in May.

Showcasing exclusively American fine arts, the fifth annual USArtists Exposition brought together galleries, artists, sponsors and visitors from across the region and country in October. The opening Preview Gala benefit boasted the largest audience and gift to the Academy in its history. USArtists, as the only art fair of its kind in the country, continued to generate far-reaching exposure to the City's development as a major arts center.

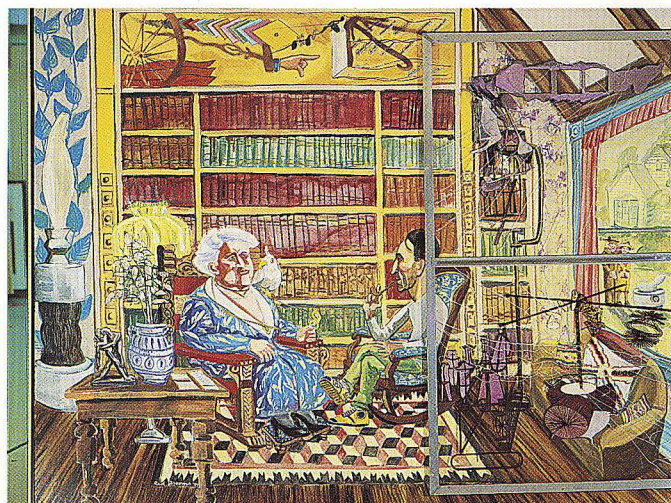

The Pennsylvania Academy is greater than the sum of its parts. More than a school for developing artists, more than a repository for artistic treasures, it is an integral part of our shared experience.

The 1995/96 fiscal year was one of significant excitement and accomplishment for our students, faculty, members, visitors and all who value the creation and preservation of the visual arts.



Painting Key

Cover, Page 1	Stuart Davis, <i>Table with Pipe</i> 1922 Oil on canvas
Page 2, left	Milton Avery, <i>Nude with Blue Cloth</i> 1944 Oil on canvas board
Page 2, right	Morris Blackburn, <i>Appalachian Spring I</i> 1946-47 Oil on canvas
Page 3	Richard Diebenkorn, <i>Interior with Doorway</i> 1962 Oil on canvas
Page 4-5	Stuart Davis, <i>Letter and His Ecol</i> 1962 Oil on canvas
Page 6, top	Jacob Lawrence, <i>Dream Series # 5: The Library</i> 1967 Tempera on board
Page 6, bottom	Sidney Goodman, <i>Nude on a Red Table</i> 1977-80 Oil on canvas
Page 7	Stuart Davis, <i>Ultra-Marine</i> 1943 Oil on canvas
Page 8, left	Arthur B. Carles, <i>White Callas</i> 1925-27 Oil on canvas
Page 8, right	Red Grooms, A <i>Room in Connecticut</i> 1984 Oil on canvas and acrylic on Plexiglas with aluminum frame



**Acquisitions, Exhibitions,
Publications**

Acquisitions 1995-96

Gifts

George R. Bunker

In the Quarry

1956

Collage on cardboard

Landscape

1973

Serigraph

Still Life with Bottles

1951

Lithograph on Rives paper

Study Related to "Back

Shore, Baker"

ca. 1963

Pastel and collage

Transaction

1980

Collage

Gift of George R. Bunker

Living Trust, 1995.7.1-5

Donald E. Camp

Dr. William Roberts,

Counselor, North America,

Baha'i Faith

1992

Earth pigment and casein
monoprint on Arches paper

Gift of Margot and

Nathaniel Litt, 1995.8

Lucy Hayward-Barker

Male Nude Leaning

1896

Oil on canvas

Woman with Tilted Head

ca. 1895

Oil on canvas

Gift of Lucy H. McCargar-

White, granddaughter of the
artist, 1995.9.1 and 2

Albert B. Serwazi

Sketch for "Red Table Cover"

1939

Graphite, watercolor,
gouache and pastel on paper

Gift of William H. Campbell,

1995.11

Stuart Shils

On the Delaware

1994

Oil on Rives BFK paper

Gift of Benjamin W. and

Deborah T. Mangel, 1995.10

Marianna Sloan

Chickens

ca. 1900

Landscape with Trees

ca. 1905

Gouache on illustration board

Gift of William P. Starr, Jr.,

in memory of Suzanne A.

Starr, 1996.2.1 and 2

Purchase

Horseless Table

(from *Kinship Series*)

1994

Lithograph on white Rives
BFK paper

Museum of American Art of
the Pennsylvania Academy

Purchase Prize from the

98th Annual Fellowship

Exhibition, 1996.1

Exhibitions

Whistler vs. Sargent:

Cosmopolitan Aesthetic

Dialogues

October 1995 through

February 1996

Electronic Super Highway:

Nam June Paik in the 90s

October 1995 through

January 1996

Contemporary Still Lifes

February through April 1996

Artist's Choice: Sidney

Goodman

February through April, 1996

Annual Student Exhibition

and Graduate Thesis

Exhibition

May 10 through June 2, 1996

Two Centuries of Collecting at

the Museum of American Art

(continuous exhibition of

the Permanent Collection)

To Be Modern: American

Encounters with Cezanne

and Company

June 14 through

September 29, 1996

Publications

To Be Modern: American

Encounters with Cezanne

and Company

Sylvia Yount and

Elizabeth Johns

Museum of American Art of

the Pennsylvania Academy

of the Fine Arts

Distributed by University of

Pennsylvania Press

Annual Giving**President's Council**
(\$10,000 or more)**Anonymous**

Mr. and Mrs. Charles L. Andes
 Hon. And Mrs. Walter L.
 Annenberg
 Mr. and Mrs. John B. Bartlett
 Mr. and Mrs. Vincent G. Bell
 Peter A. and Felicity R. Benoliel
 Mrs. C. Graham Berwind, Jr.
 Mr. and Mrs. Donald R. Caldwell
 Mr. and Mrs. Kevin F. Donohoe
 Mr. and Mrs. Samuel M. V.
 Hamilton
 Mrs. Robert A. Hauslohner
 Mr. and Mrs. Stephen B. Klein
 Mr. and Mrs. Bertram L. O'Neill
 Mr. and Mrs. David N. Pincus
 Dr. and Mrs. Meyer P. Potamkin
 Mr. and Mrs. Herbert S.
 Riband, Jr.
 Mr. and Mrs. George M. Ross
 Mr. and Mrs. Harold G. Schaeffer
 Mr. and Mrs. Harold A. Sorgenti
 Mr. Wayne A. Stork
 Mrs. Richard Walsh
 Women's Committee of the
 Pennsylvania Academy
 Leslie Anne Miller and
 Richard B. Worley
 Mr. and Mrs. Archbold D.
 Van Beuren

Thomas Eakins Society
(\$5,000 - \$9,999)

Mrs. Peter Cook
 Ms. Marjorie M. Findlay
 Mr. and Mrs. Kenneth F. Herlihy
 Mrs. Jane C. MacElree

Mrs. J. Maxwell Moran
 Mr. and Mrs. E. Newbold Smith
 Mr. and Mrs. Leonard A. Sylk
 Mr. and Mrs. J. Roffe Wike II

Dean's Circle
(\$2,500 - \$4,999)

Mr. and Mrs. George B.
 Lemmon
 Mr. and Mrs. Allen J. Model
 Mr. Stewart R. Cades
 Carol K. and William Gerstley II
 Mr. and Mrs. Robert G. Wilder

Mary Cassatt Associates
(\$1,000 - \$2,499)

Lorraine and Benjamin
 Alexander
 Mr. and Mrs. Theodore W.
 Brickman, Jr.
 Fellowship of the
 Pennsylvania Academy
 Mr. Charles J. Frith, Jr.
 Mr. and Mrs. Kenneth W.
 Gemmill
 Mrs. Maitland A. Gordon
 Mr. and Mrs. Albert M.
 Greenfield, Jr.
 Mrs. Carole Haas
 Mr. and Mrs. John C. Haas
 Mrs. Avery D. Harrington
 Mr. and Mrs. Henry F. Harris
 Mr. and Mrs. Warren W. Kantor
 Mr. and Mrs. Robert S. Lee
 Mr. and Mrs. Nelson J. Leidner
 Mr. and Mrs. Howard Lewis
 Mr. Charles P. Pizzi
 Mrs. E. P. Richardson
 Mr. and Mrs. William Reiser
 Ms. Hope Rosenlund
 Ms. Barbara Schaff
 Mr. Garry Scheuring
 Mrs. Irene Schrank-Shuman

Dr. Regina Bannan and
 Mr. Allen Serody
 Mr. and Mrs. James M. Stewart
 Mr. and Mrs. Jerome B. Weinstein

Friends
(Gifts to \$999)

Mrs. David W. Allen
 Ms. Carolyn R. Ancker
 Mr. Patrick Arnold
 Mr. George R. Atterbury
 Ms. Elizabeth S. Augustine
 Mrs. Malcolm J. Baber
 Mr. and Mrs. Walter P. Babich
 Mr. Edmund N. Bacon
 Dr. Isabel M. Baratta
 Mr. and Mrs. Jeff Bauml
 Dr. Martin G. Begley
 Mr. and Mrs. Stephen and
 Mildred Berg
 Dr. Harriet Berger
 Mr. and Mrs. William G. Berlinger
 Mr. Lynford P. Bernhardt
 Mrs. Dene Bernstein
 Mr. Irwin L. Bernstein
 Ms. Ann Bilby
 Mrs. Georgina M. Bissell
 Morris Blackburn
 Mr. and Mrs. Jack Bliss
 Mr. and Mrs. Baruch Blumberg
 Mrs. Josephine Borie
 Mr. Peter Borie
 Mrs. Anne W. Breidenstein
 Ms. Ruth E. Brown
 Ms. Patricia L. Brubaker
 Miss Vera D. Bruestle
 Ronald L. and Dolores F.
 Buckwalter
 Mrs. Cynthia Davis Buffington
 Mrs. Rebecca Bunkin
 Mr. and Mrs. G. Theodore Burkett
 Ms. Diana Burgwyn
 Mr. Landon C. Burns
 Dr. William P. Camp
 Dr. and Mrs. Leon Cander

Mr. and Mrs. David M. Capuzzi
 Mr. Ezekiel Capuzzi
 Mr. and Mrs. John A. Capuzzi
 Mr. Michael Capuzzi
 Ms. Rebecca Capuzzi
 Kenneth and Margaret Carlin
 Mrs. Pearl M. Carpel
 Mr. Howard M. Casper
 Ms. Sally R. Christy
 Mr. and Mrs. Carl T. Clark
 Mrs. Mary Hansen Clark
 Dr. and Mrs. Daniel Cohen
 Dr. and Mrs. Norman N. Cohen
 Elliott and Barbara Coleman
 Ms. Kara Louise Coleman
 James and Janet Cooke
 Dr. Barry R. Cooper
 Dr. and Mrs. John L. Cotter
 Judith Dean and James Crawford
 Mr. and Mrs. Charles Crawley
 Ms. Diane M. Cunningham
 Mr. Jack Daly
 Ms. Susan B. Daroff
 Mr. Christopher Davis
 Mr. Lawrence Day
 Paul and Rosalie Dear
 Ms. Marie M. deBenneville
 Mr. and Mrs. Carpenter Dewey
 Mrs. Helen L. Dietz
 Mrs. David H. W. Dohan
 Mr. and Mrs. Edwin C. Donaghy
 Ms. Mary Donald
 Mrs. Christine L. Drake
 Mr. Richard Drayton
 Mrs. Alice B. Duffy
 Mr. and Mrs. David Bruce
 Duncan
 Mrs. Hubert P. Earle
 Miss Frances B. Earnest
 Ms. Carol Edelson
 Dr. and Mrs. Frank A. Elliott
 Ms. Wendy Epstein
 Mr. and Mrs. Otis W. Erisman
 The Wharton Esherick Museum

Mr. and Mrs. J. Morris Evans
 Mrs. P.F.N. Fanning
 Mrs. Anna Farmer
 Daniel and Elizabeth Fife
 Mrs. Ellie Fine
 Mr. Louis S. Fine
 Mr. and Mrs. Stephen Fisher
 Ms. Janet S. Fleisher
 Mr. Gerald F. Flood
 Ms. Marguerite Ford
 Mr. and Mrs. Oliver M. Ford
 Mr. Robinson Fredenthal
 Dr. Elizabeth G. French
 Mr. and Mrs. Stanton Friedman
 Mrs. Carl W. Funk
 Nina Segre and Frank
 Furstenberg
 Mr. Fred B. Gable
 Mr. and Mrs. James H. Gately
 Mrs. Edward S. Gifford
 Ms. Elizabeth W. Gillies
 Mr. and Mrs. Michael Giresi
 Ms. Peggy D. Glover
 Dr. Estelle Gold-Kossmann
 Mr. and Mrs. David P. Goodwin
 Mr. and Mrs. Eugene G. Grace
 Estate of Robert McCay Green
 Mrs. Isabelle J. Green
 Mr. Francis J. Grey
 Ms. Katelore Guerin
 Mr. Richard Guggenheim
 Ms. Dorothy M. Guinn
 Mrs. Elizabeth S. Haller
 Mr. and Mrs. S. Matthews V.
 Hamilton
 Mrs. George Hanby
 Mr. and Mrs. Paul C. Harbeson
 Mrs. C. S. Hebden
 Mrs. M. Gilbert Herbach
 Ms. Elizabeth D. Herkness
 Mr. and Mrs. Bernard Herman
 Mrs. Eileen Hinkson
 Mr. and Mrs. Lon W. Homeier
 Mrs. Jeanette W. Hoover
 Mrs. Quita W. Horan
 Mrs. Henry Lea Hudson
 Miss Helen Virginia Hunter

Dr. and Mrs. Harold L. Israel
 Mr. Orton P. Jackson
 Mr. and Mrs. Harry C. Kahn
 Mr. and Mrs. Martin Kahn
 Mr. Courtland F. Kanzinger
 Mrs. Arthur C. Kaufmann
 Ms. Edyah Kazan
 Mr. and Mrs. Brian T. Keim
 Ms. Eleanor Kelemen
 Patricia and Philip Kind
 Ms. Barbara F. Klein
 Mrs. Sheryl Rosenberg Klein
 Mr. Carlyle Klise
 Mr. and Mrs. Kenneth D. Kopple
 Mr. and Mrs. Leon Korngold
 Kasia Kozinski
 Martin and Sylvia Kreithen
 Mr. and Mrs. Leon Kuter
 Dr. and Mrs. Roy T. Lefkoe
 Ms. Sydney Ann Lefkoe
 Ms. Ruth Levine
 Mrs. E. Yerger Leydon
 Mrs. R. Schuyler Lippincott
 Mr. and Mrs. Norman Locke
 Marian and Jerry Locks
 Mr. Robert W. Loder
 Ms. Inez V. Lowenstein
 Miss Elizabeth Madeira
 Mr. Frank Mancuso
 Mr. George H. Mayer
 Mr. Paul N. McCarthy
 Mr. and Mrs. Daniel K.
 McCoubrey
 Hon. and Mrs. John J. McDevitt
 Mr. and Mrs. Ellice
 McDonald, Jr.
 Ms. Melinda McGough
 Mr. and Mrs. John G. McKeivitt
 Mr. and Mrs. Charles A.
 Mendez, Jr.
 Mrs. Casmir Michalski
 Dr. Beverly A. Mikuriya
 Mrs. William Molloy
 Mr. and Mrs. John L.
 Mucciolo

Mr. and Mrs. Daniel Mungall
 Mr. and Mrs. Joseph A. Murphy
 Mr. Duane S. Myers
 Mr. and Mrs. Robert E. Naylor
 Ms. Libby Newman
 Mr. Joseph A. O'Connor
 Frederick A. Onore
 Mrs. Eugene Ormandy
 Mr. Philip H. Osborne
 Mr. and Mrs. William H. Osborne
 Dr. and Mrs. B. Perry Ottenberg
 Mr. Raymond S. Page
 Mr. and Mrs. William Patterson
 Mrs. Otto J. Patzau
 Mr. Thomas B. Payne
 Mrs. Irwin Nat Pincus
 Mr. and Mrs. Robert X. Pinkus
 Andrea and Barry Plasky
 Ms. Marion F. Pond
 Ms. Elizabeth D. Posner
 Walter and Dorothy Powell
 Mr. and Mrs. Richard A. Powers
 Mrs. Robert S. Pressman
 Mr. and Mrs. Sheldon Prushan
 Mrs. Richard C. Putnam
 Dr. Edward C. Raffensperger
 Mrs. Harold M. Rappeport
 Ms. Gale Rawson
 Mrs. J. Pancoast Reath
 Mr. Seymour Remenick
 Alfred H. and Ruth Riddell
 Ms. Lorraine Riesenbach
 Ms. Judith B. Ringold
 Mrs. Robert D. Ritchie
 Mrs. Mildred K. Robbins
 Mrs. Janice Roediger
 John and Henriette Rogers
 Mr. and Mrs. Anthony Rosati
 Mr. and Mrs. Jeremy A. Rosenau
 Mr. and Mrs. Edward Rosewater
 Mrs. Toby L. Royston
 Mr. and Mrs. Raymond D. Rubens
 Mr. Robertson Rushton
 Mr. and Mrs. Norman Russell
 Mr. and Mrs. William N. Russell
 Mr. Rocco E. Russo
 Mr. Jerome P. Ryan
 Mr. John M. Ryan
 Dr. Barbara M. Sachs
 Mr. Bruce Samuelson
 Ms. Josephine Savaro
 Mrs. Audrey Schmerling
 Mr. Robert H. Scholl
 Dr. and Mrs. William Schwartz
 John C. and Nora M. P. Schwarz
 Mr. and Mrs. Nicholas Schlufer
 Mr. Robert M. Scott
 Ruth and Earl Scott
 Mr. T. F. McNair Scott
 Mr. and Mrs. Thomas R. Scull
 Mrs. Harriet B. Segal
 Mr. and Mrs. Joseph M. Segel
 Mr. Laurence Selinger
 Mrs. Nathan Seltzer
 Mr. Edward O. Shakespeare
 Mr. and Mrs. J. Nelson Shanks
 Ms. Evelyn Shelly
 Mr. and Mrs. Timothy M. Sheridan
 Mr. Lance Silver
 Dr. Harry Silverstein
 Dr. Claiborne T. Smith
 Ms. Marjorie S. Smithey
 Mr. Joseph C. Sneath
 Rick and Ruth Snyderman
 Ms. Mariana C. Sorensen
 Ms. Barbara J. Sorlien
 Mr. Boyd L. Spahr
 Dr. and Mrs. William Steinberg
 Mrs. Edgar R. Stephens
 Lester Steppacher
 Ms. Holly E. Stern
 Mr. and Mrs. Theodore Stern
 Carol Stevens
 Mr. G. Stockton Strawbridge
 Mr. and Mrs. W. B. Dixon Stroud
 Mr. and Mrs. Robert Subin
 Mr. and Mrs. Leon C. Sunstein
 Miss Helen L. Swain
 Dudley and Joan Sykes
 Mrs. Charles Tabas
 Mr. and Mrs. Samuel J. Talucci
 Ms. Ann I. Tatman
 Mr. Robert G. Taylor
 Mr. S. Robert Teitelman
 Mrs. Robert S. Thanhauser
 Mr. and Mrs. Stelio Theodoris
 Mrs. M. W. Tilghman
 Dr. Barbara J. Turner
 Mr. Edwin E. Tuttle
 Richard DiLullo and Barbara Vasco
 Mr. Samuel M. Vauclain
 Ms. Ingrid T. Virok
 Mr. Harry Waber
 Mr. Morris Waber
 Jerrold and Bettina Wallis
 Mr. and Mrs. Edward J. Wallison
 Mr. and Mrs. Warren H. Watanabe
 Mrs. Henry M. Watts
 Dr. and Mrs. George D. Webster
 Mr. and Mrs. Roswell Weidner
 Mrs. Alice Weiland
 Hon. and Mrs. Charles R. Weiner
 Ms. Mariclare Weinert
 Mrs. Irwin G. Weintraub
 Mr. and Mrs. Steve Weiss
 Mr. Ronald P. Wertheim
 Ms. Signe Wilkinson
 Ms. Virginia Wilkinson
 Mr. and Mrs. David R. Wilmerding
 Mr. George W. Wilson
 John and Vera Wilson
 Murray and Vera Wilson
 David L. Wilson, Jr.
 Ms. Deborah H. Winant
 Ms. Caroline Bertha Wittman
 Ms. Edith Stead Wittman
 Mrs. Ruth Wolf

Mr. Richard E. Woosnam
 Mrs. Ethel Worth
 Mr. and Mrs. David W. Wright
 Mr. and Mrs. Ron Wyffels
 Ms. Eva M. Yost
 Ms. Margaret A. Zentmyer
 Mr. Michael Zuckerman
 Debbie and Jim Zug

Alumni

(Gifts to \$999)

Mr. and Mrs. Gustave G.
 Amsterdam
 Ms. Edna Andrade
 Mrs. Sidney Bailey
 Ms. Jan Baltzell
 Mr. Joseph Barbieri
 Sister Mary Paula Beierschmitt
 Mrs. Judith Ann F. Bell
 Ms. Sandra M. Bellino-Hood
 Mrs. Joan Bitzer
 Mrs. Philip A. Bregy
 Ms. Linda Brenner
 Ms. Mary Cotheal Burgess
 Mr. John Castagno
 Ms. Roz Chatt
 Ms. Matina Chigounis
 Mr. Edward B. Clay, Jr.
 Ms. Lenore Cohen
 Ms. Grace Curcio
 Ms. Ruth C. Davis
 Mr. Arthur A. DeCosta
 Ms. Deborah Deichler
 Mr. and Mrs. Murray Dessner
 Dr. Celeste C. Donnelly
 Mr. David F. Driesbach
 Mr. Benjamin Eisenstat
 Mr. Joseph G. Elliott
 Ms. Gilda M. Ellis
 Ms. Renee Foulks
 Mr. Si Friedman
 Ms. Fran Gallun
 Ms. Elizabeth Garon
 Ms. Margaretta Gilboy
 Ms. Barbara Goodstein
 Ms. Bernice Gordon

Mr. Oliver Grimley
 Mr. and Mrs. W. H. Groetzinger
 Ms. Deena J. Gu
 Mr. Walker Hancock
 Mr. and Mrs. Henry F. Harris
 Ms. June Snider Harris
 Mr. and Mrs. Fritz Hessemer
 Ms. Joanne Hoffman
 Ms. Marian Holland
 Mr. Homer W. Johnson
 Mr. A. John Kammer
 Ms. Diana D. Kingman
 Ms. Adeline Kline
 Ms. Nina S. Klymowska
 Harriet Knopman
 Mrs. Mary Jane Walters Knox
 Mr. John Koomar
 Mrs. Edythe Krieger
 Mr. Alphonse M. Lane
 Mr. and Mrs. Kevin Paul
 Lewellen
 Mr. and Mrs. George Lindblad
 Ms. Elsie Trefz Loane
 Mr. and Mrs. Richard D. Lutz
 Ms. Elizabeth H. MacDonald
 Mr. Charles E. Marks
 Mr. Don Martin
 John and Carmen T. McHugh
 Mr. Hugh B. Mesibov
 Mr. J. Creighton Michael
 Mr. Daniel D. Miller
 Ms. Lesley Mitchell
 Mrs. Constance C. Moore
 Mr. and Mrs. Robert H.
 Mundheim
 Mr. John Greswold Nace
 Mr. John Needre
 Mr. Steven Nocella
 Ms. Elizabeth Osborne
 Mr. and Mrs. Socrates Perakis
 Mrs. Epps Turner Perrow
 Ms. Jody Pinto
 Ms. Naomi Pitcairn
 Dr. V. Fred Rayser
 Dr. and Mrs. Harold J. Robinson
 Ms. Nancy Rocamora

Mr. Henry H. Rothschild
 Ms. Libby Rudnick
 Mrs. Jill Rupinski
 Mrs. Katharine Grove Sailer
 Mr. and Mrs. Jeffrey P. Sammak
 Ms. Susan Scala
 Ms. Thelma Segal
 Ms. Antoinette F. Seymour
 Mr. Sidney Simon
 Mr. Louis Sloan
 Ms. Josephine Smith
 Mrs. Albert F. Snyder
 Ms. Louise Z. Stahl
 Mrs. Rebecca Dvorin Strong
 Ms. Betty Rice Titone
 Ms. Louise Tucker
 Ms. Kate T. Van Seiver
 Mrs. Anne W. West
 Mr. D. Colman Witte
 Ms. Harriet Zeitlin

Foundations

The Annenberg Foundation
 Atwater Kent Foundation, Inc.
 Barra Foundation
 Colin Gardner Foundation
 Columbia Funds
 The Connelly Foundation
 Dietrich Foundation
 Albert M. Greenfield
 Foundation
 Haney Foundation Trust
 Independence Foundation
 Samuel P. Mandell Foundation
 John McShain Charities, Inc.
 The Pew Charitable Trusts
 Gilroy & Lillian P. Roberts
 Foundation
 Sara Roby Foundation
 Hoxie Harrison Smith
 Foundation
 Stobart Foundation
 Warwick Foundation

Corporations

ADVANTA
 ARCO Chemical
 Betz Laboratories
 Brandywine Asset Management
 CoreStates Financial Corporation
 Historic Yellow Springs, Inc.
 Midlantic Corporation
 PECO Energy
 Quaker Chemical Co.
 Rohm and Haas Co.
 Safeguard Scientifics, Inc.
 Saul, Ewing, Remick & Saul
 SmithKline Beecham
 Sun Company
 Tasty Baking Corporation
 United Tectonics Corporation
 Windsor & Newton

Matching Corporations and Foundations

ARCO Chemical
 A. T. & T.
 CIGNA Corporation
 IBM Corporation
 Johnson & Johnson
 Reader's Digest Foundation
 R. H. Macy & Co.
 Rohm and Haas Co.
 SmithKline Beecham
 The William Penn Foundation

Government, State and City

Pennsylvania Council on the Arts
 Philadelphia Cultural Fund

Membership**Museum Director's/Dean's Circle (\$5,000 - \$9,999)**

Mr. and Mrs. Francis
 W. de Serio

Charles Willson Peale Society (\$1,000 - \$4,999)

Anonymous
 Lorraine and Benjamin Alexander
 Mr. and Mrs. Charles A. Andes
 Hon. and Mrs. Walter H. Annenberg
 Mr. and Mrs. John B. Bartlett
 Mr. and Mrs. George Beach
 Mr. and Mrs. Vincent G. Bell, Jr.
 Peter A. and Felicity R. Benoliel
 Dr. Harriet Berger
 Mrs. C. Graham Berwind, Jr.
 Ms. Claire S. Betz
 Mr. and Mrs. Frank G. Binswanger, Jr.
 Mr. and Mrs. Philip H. Bradley
 Mr. and Mrs. William C. Buck
 Robert and Joyce Byers
 Mr. Stewart R. Cades
 Mr. and Mrs. Donald R. Caldwell
 Mrs. Avery B. Clark
 Mr. and Mrs. Joseph G. J. Connolly
 Mr. and Mrs. Thomas Dolan
 Mr. and Mrs. Kevin F. Donohoe
 Mrs. Joseph N. DuBarry
 Mrs. F. W. Elliott Farr
 Mr. and Mrs. Paul Gansky
 Mr. and Mrs. Kenneth W. Gemmill
 Dr. and Mrs. Thomas A. Gennarelli
 Mrs. Carole Haas
 Mr. and Mrs. Nathaniel P. Hamilton
 Mr. and Mrs. Samuel M. V. Hamilton
 Mr. and Mrs. John G. Harkins
 Mrs. Avery D. Harrington
 Mrs. Robert A. Hauslohner
 Mr. and Mrs. J. Welles Henderson
 Mrs. Henry Lea Hudson

Mr. and Mrs. Warren W. Kantor
 Patricia and Philip Kind
 Mrs. Raymond Klein
 Mr. and Mrs. Stephen B. Klein
 Mrs. Harriett B. Kravitz
 Mr. and Mrs. B. Gordon Landis
 Mr. and Mrs. Robert S. Lee
 Mr. and Mrs. George B. Lemmon
 Mr. and Mrs. Howard H. Lewis
 Mrs. E. Yerger Leydon
 Mrs. Jane C. MacElree
 Mr. and Mrs. Peter McCausland
 Mrs. Henry S. McNeil
 Mr. and Mrs. Shaun F. O'Malley
 Mr. W. Gresham O'Malley
 Mr. and Mrs. Bertram L. O'Neill
 Mr. and Mrs. David N. Pincus
 Mrs. Robert S. Pitcairn
 Mr. Charles P. Pizzi
 Dr. and Mrs. Meyer P. Potamkin
 Dr. and Mrs. Paul Richardson
 Gresham and Pamela Riley
 Dr. and Mrs. Karl F. Rugart
 Mr. Garry Scheuring
 Mr. and Mrs. James A. Schnaars
 Mr. and Mrs. George W. Scudder, Jr.
 Mr. and Mrs. Joseph D. Shein
 Mr. and Mrs. Harold A. Sorgenti
 Dr. and Mrs. Sidney J. Stein
 Mr. and Mrs. James M. Stewart
 Mr. Wayne A. Stork
 Frances and Bayard T. Storey
 Mr. and Mrs. Leonard A. Sylk
 Mrs. Harrison Therman
 Mr. Jerome B. Weinstein
 Mr. and Mrs. J. Roffe Wike II
 Mr. and Mrs. Robert G. Wilder
 Mr. and Mrs. Robert G. Williams
 Ruth W. and A. Morris Williams, Jr.
 Mr. and Mrs. Albert E. Wolf
 Leslie Anne Miller and Richard B. Worley
 Mr. and Mrs. David W. Wright
 D. Robert and Ann Gates Yarnall

Curators' Circle
(\$500 - \$999)

Mr. and Mrs. John A. Affleck
Mrs. Harris C. Aller
Mrs. E. Digby Baltzell
Mr. and Mrs. James Benenson
Ms. Frances S. Fernley
Mrs. Quita W. Horan
Graham and Elizabeth Humes
Mr. and Mrs. David G. Marshall
Mr. and Mrs. Sam S. McKeel
Mr. J. Liddon Pennock
Dr. and Mrs. Edward M. Scolnick
Mr. William P. Starr
Mrs. Charles Tabas
Dr. and Mrs. J. Edward Taylor

Collectors' Circle (\$350)

Mr. and Mrs. Robert Bryan
Mr. Timothy Buchanan
Mr. and Mrs. G. Theodore
Burkett
Ms. Hope Byer
Doris S. Casper
Ms. Sally R. Christy
Judith Dean and James Crawford
Mr. and Mrs. G. Morris Dorrance
Mr. and Mrs. Otis W. Erisman
Mr. and Mrs. Robert T. Foley
Mr. and Mrs. Stanton Friedman
Mrs. Maitland A. Gordon
Miss Armason Harrison
Mr. and Mrs. Barry Hockfield
Dr. and Mrs. Douglas Holsclaw
Mrs. Josef Jaffe
Mr. and Mrs. Jules Kay
Mrs. Ethel C. Kesler
Mrs. Irving Kosloff
Stanley and Sylvia Krangel
Robert W. Loder
Mr. and Mrs. Benjamin Mangel
Mr. and Mrs. Malcolm A.
Margolies

Mr. and Mrs. Charles E.
Mather III
Dr. and Mrs. J. Brien Murphy
Mr. James P. O'Brien
Mr. and Mrs. William Patterson
Ms. Mary V. Pendleton
Mr. Irwin Nat Pincus
Ms. Elizabeth D. Posner
Mrs. Robert S. Pressman
Mrs. Stephen A. Ritt
Mrs. M. H. Samitz
Mr. and Mrs. Samuel J. Savitz
Mrs. Frank S. Schwarz
John C. and Nora M. P. Schwarz
Mr. Joseph C. Sneath
Dr. and Mrs. William Steinberg
Mr. and Mrs. James B. Straw
Mr. and Mrs. John J. Terry
Mr. William Woys Weaver
Allan and Robin Windt

Patrons (\$250 - \$349)

Jules and Marlene Arronson
Mr. and Mrs. Herbert Barness
Mrs. Joseph T. Beardwood
Mrs. Stephen E. Beiter
Charles and Susan Bloom
Mr. and Mrs. Willis S. De La
Cour
Mrs. C. Paul Denckla
Martin and Lynne Feldman
Mr. and Mrs. Edward Fischer
Mr. and Mrs. Matthew I. Garfield
Mr. and Mrs. Alvin P. Gutman
Mr. and Mrs. M. Hahn
Mr. and Mrs. Bruce H. Hooper
Mrs. Clement E. Hoyler
Martin and Sylvia Kreithen
Dr. and Mrs. Marc S.
Lapayowker
Mr. and Mrs. Stephen Lazovitz
Mr. and Mrs. Robert H. Lee
Mr. and Mrs. S. Gerald Litvin
Mr. and Mrs. Gene Locks
Mr. and Mrs. Andrew Maier
Linda Lee Alter and Seymour
Mednick

Mr. and Mrs. Martin Meyerson
Mrs. Constance C. Moore
Mr. and Mrs. F. Stanton Moyer
Mr. and Mrs. Albert P. Neilson
Marilyn McHenry & Arthur
Patchefsky
Miss Mary N. Porter
Mr. and Mrs. Alan L. Reed
John and Henriette Rogers
Dr. Francis E. Rosato
Ms. Maude de Schauensee
Dr. and Mrs. William Serber
Drs. Willys and Abigail Silvers
Mrs. Elizabeth R. Sirmay
Mr. and Mrs. Leon C. Sunstein
Mrs. Helen M. Taws
Mrs. M. W. Tilghman
Mr. and Mrs. Phillip A. Turberg
Mr. and Mrs. Charles R. Tyson
Mr. and Mrs. Charles J. Webb
Mrs. Ethel Worth

Friends (\$100 - \$249)

Lalla and Charles de Rham
Mrs. Jane Abrahams
Jane and Larry Ash
Mrs. Edward K. Asplundh
Robert and Marilyn Asplundh
Mr. and Mrs. Walter P. Babich
Dr. and Mrs. Benjamin
Bacharach
Mr. and Mrs. William G. Baer
Mr. Paul Bankes
Ms. Frederica P. Barbour
Mrs. Brandon Barringer
Mr. Richard C. Bechtel
Mrs. Charles Becker
Mr. George W. Belton
Mrs. Evelyn Berger
Mrs. Dene Bernstein
Mr. Irwin L. Bernstein
Mrs. Georgina M. Bissell
Mrs. Joan Bitzer
James F. and Jean G. Bodine
Ms. Wendy Smith Born
Mrs. Michal W. Bristol

Mrs. Clarence W. Brooks
 Ms. Alice H. Brown
 Ms. Cecilia M. Brown
 Mr. and Mrs. Jeffrey Scott
 Brown
 Ms. Margaret C. Brown
 Miss Vera D. Bruestle
 Mr. James H. Bryson
 Mrs. Beverly Caplan
 Mr. and Mrs. Francis J. Carey
 Ms. M. Virginia Carr
 Dr. Richard N. Carroll
 Mr. Howard M. Casper
 Morton and Malvina
 Charlestein
 Mrs. Charles W. Charny
 Mr. and Mrs. E. Calvert Cheston
 Scott J. and Nelly Childress
 Mr. Joseph Chudnoff
 Mrs. DeAnn P. Clancy
 Mr. Edward B. Clay, Jr.
 Ms. Kara Louise Coleman
 Mrs. Charles L. Coltman
 Mr. and Mrs. Marvin Comisky
 Dr. and Mrs. Robert H. Condon
 Mr. and Mrs. Edward W. Coslett
 Ms. Susan Cousounis
 Mrs. Ann Cutler
 Mrs. Newlin F. Davis
 Mrs. K. Stewart De Spoelberch
 Mrs. Lee L. DeWitt
 Ms. Dorothy Del Bueno
 Mr. and Mrs. Arnold E. Denton
 Mr. Richard Drayton
 Edward and Nancy Driscoll
 Dr. and Mrs. Albert Dzuba
 Ms. Judy Elchin
 Dr. and Mrs. Frank A. Elliott
 Ms. Helen Williams Drutt English
 Ms. Deborah Reich Epstein
 Mr. John Ford Evans
 Mr. and Mrs. George S. Fabian
 Mrs. P. F. N. Fanning
 Mrs. Ellie Fine
 Dr. and Mrs. Michael Fineberg
 Doug and Lois Fischer

Mr. and Mrs. Oliver M. Ford
 Dr. and Mrs. Stuart Fox
 Ms. Wendy Fritz
 Mr. Fred B. Gable
 Mrs. Nancy Gardner H. Galt
 Mrs. Carol Gerstley
 Ms. Christine Zeiger Gillespie
 Ms. Linda S. Goodman
 Mrs. Karen Gordon
 Cunningham
 Dr. and Mrs. Kenneth H.
 Gordon, Jr.
 Mr. and Mrs. Seymour W.
 Greenberg
 Ms. Marcia Groverman
 Ms. Dorothy M. Guinn
 Mrs. Lee Gunther-Mohr
 Ms. Barbara Gyde
 Mrs. Elizabeth S. Haller
 Mr. and Mrs. Richard J.
 Halloran
 Ms. Kimberly Haren
 Mr. James R. Hathaway
 Mr. and Mrs. H. Ober Hess
 Ms. Anne I. Hills
 Dr. and Mrs. J. David Hoffman
 Mr. and Mrs. Harold
 Honickman
 Mrs. Jeanette W. Hoover
 Mr. Thomas M. Horak
 Mrs. Susan Helen Horsey
 Marc and Susan Howard
 Dr. and Mrs. Eric Hume
 Graham and Elizabeth Humes
 Miss Helen Virginia Hunter
 Mrs. Shirley R. Hutton
 Dr. and Mrs. Andrew Indriso
 Mr. and Mrs. Paul M. Ingersoll
 Dr. and Mrs. Harold L. Israel
 Mr. Orton P. Jackson
 Karl and Elizabeth Kahler
 Lawrence Karlin
 Mrs. Selma Katz
 Mrs. Eva Keating
 Ms. Eleanor Kelemen
 Mr. and Mrs. Howard Kellogg
 Mrs. James B. Kelly

Mr. Thomas K. Kilkenny
 Ms. Alison Douglas Knox
 Mr. and Mrs. Paul Koether
 John W. and Beverly Kolb
 Ms. Lynne Kroiz-Solomon
 Mr. and Dr. C. Scott Kulicke
 Karen Weintraub and Michael
 Kutcha
 Don and Virginia La Rossa
 Mrs. Beatrice Ball Landenberger
 Ms. Mary M. Lane
 Dr. and Mrs. Thomas W. Langfitt
 Mrs. W. Mifflin Large
 Mr. John A. Lawler
 Ms. Frances Reiner Lax
 Ms. Alison R. Lazerwitz
 Mr. Charles LeClair
 Mr. and Mrs. Norman Leibovitz
 Mr. Robert P. Leiby
 Mr. and Mrs. Nelson J. Leidner
 Mr. and Mrs. Leroy M. Lewis
 Mrs. R. Schuyler Lippincott
 Ms. Nancy A. Loeb
 Mr. W. Thacher Longstreth
 Mr. Robert F. Looney
 Mrs. Wister H. MacLaren
 Mrs. Joan W. Mackie
 Miss Elizabeth Madeira
 Mrs. Louis Madeira
 Mr. and Mrs. Thomas Mahoney
 Dr. and Mrs. Gerald Marks
 Joel and Alexis Berg Marmar
 Dr. and Mrs. Leigh Marsh
 Dr. Lawrence R. McCarty
 Mr. John F. McCloskey
 Dr. and Mrs. Alexander
 McCurdy
 Hon. and Mrs. John J. McDevitt
 Mr. and Mrs. Ellice
 McDonald, Jr.
 Ms. Melinda McGough
 Lynn Nowicki and Joel
 McLaughlin
 Dr. and Mrs. Henry Meigs

- Mrs. Casmir Michalski
 John and Gainor Miller
 Dr. and Mrs. Stanley J. Miller
 Mrs. Marian Mitchell
 Mr. and Mrs. Edward A. Montgomery
 Mrs. Lillian Morris
 Mr. Robert E. Mortensen
 Mrs. Craig Wright Muckle
 Mrs. Betty Musser
 Ms. Janet Mustin
 James and Diana Naughton
 Benjamin and Meta Neilson
 Ms. Sara Nerken
 Ms. Joan Ochroch
 Mr. Albert T. Olenzak
 Ms. Faye Olivieri
 Dr. and Mrs. B. Perry Ottenberg
 Mr. Raymond S. Page
 Mr. Thomas B. Payne
 Mr. G. Holmes Perkins
 Mr. and Mrs. David Peyster
 Ms. Deena Popowich
 Judy Pote
 Mr. and Mrs. Richard A. Powers
 Robert L. and Gene E. K. Pratter
 Dr. Arnold J. Rawson
 Mr. and Mrs. Ervin Reichardt
 Alfred H. and Ruth Riddell
 Mr. Anthony W. Ridgway
 Mr. and Mrs. Joseph Rishel
 Mr. James Keith Roberts
 Mr. and Mrs. Rudolph Robinson
 Mr. and Mrs. Herman Rosenfeld
 Mr. Leonard Ross
 Mr. John Pierpont Rosso
 Mr. and Mrs. Arnold L. Rothman
 Dr. and Mrs. Bernard N. Rothman
 Ms. Carole J. Rubins
 Mr. and Mrs. Norman Russell
 Mr. Rocco E. Russo
 Mrs. Katharine Grove Sailer
 Mr. and Mrs. Sylvan H. Savadove
 Ms. Barbara Schaff
 Mr. Lewis C. Scheffey
 E. Loraine and Roxanna Schlimm
 Ms. Marilyn Beechman Schnall
 Ms. Irene Schrank-Shuman
 Dr. and Mrs. William Schwartz
 Mr. and Mrs. I. M. Scott
 Mr. and Mrs. Irving R. Segal
 Ms. Georgia Shafia
 Mr. Edward O. Shakespeare
 Mr. and Mrs. Warner S. Shelly
 Mr. and Mrs. John J. E. Sherrerd
 Mrs. William C. Shoemaker
 Mr. and Mrs. J. Thomas Showler
 Mr. and Mrs. Leonard M. Siegel
 Mr. and Mrs. Jon C. Sirlin
 Mr. and Mrs. Langhorne B. Smith
 Mr. Robert M. Smith
 H. Peter and Claudia C. Somers
 Ellen Harvey and Tad Sperry
 Mr. Paul Scott Sperry
 Miss Irene T. Stankiewicz
 Mr. and Mrs. Jay Staple
 Mrs. Mary D. Starr
 Mrs. Alfred Steel
 Mr. and Mrs. Michael E. W. Steinig
 Mrs. Nicholas N. Stephanoff
 Mr. and Mrs. James E. Stockman
 Margaret Harris and Phil Straus
 Mr. and Mrs. Charles G. Sunstein
 Ms. Barbara Billings Supplee
 Mr. and Mrs. Clifford H. Swain
 Mr. and Mrs. Samuel J. Talucci
 Mr. Robert G. Taylor
 Mrs. Evelyn Tecosky
 Mr. William H. Toner
 Mrs. James W. Toren
 Mrs. Annis Lee Furness Townsend
 Dr. Barbara J. Turner
 Mr. Edwin E. Tuttle
 Michael and Cynthia Haveson Veloric
 Mr. Robert Venturi
 Mr. and Mrs. William T. Vogt
 Mr. and Mrs. William G. Walkup
 Dr. R. J. Wallner
 Ken Butera and Karol Wasylshyn
 Mr. and Mrs. Warren H. Watanabe
 Arnold and Beverly Weiss
 Mr. and Mrs. Cortright Wetherill
 Mr. and Mrs. Isadore Wiener
 Mr. Horace E. Williams
 Mr. and Mrs. Bernhard Witter
 Bertram and Lorle Wolfson
 Ms. Emily C. Wood
 Mr. and Mrs. Stanley Woodward
 Dr. and Mrs. Harold Wurzel
 Mrs. Elizabeth Zeidman
 Lee V. Zlotnick
 Mrs. Gabrielle E. Zomber

This is a record of gifts made between August 1, 1995 and July 31, 1996. We sincerely regret any omissions or errors.

Officers

Donald R. Caldwell,

*Chairman
President and Chief
Operating Officer,
Safeguard Scientifics, Inc.*

Herbert S. Riband, Jr.,

*First Vice Chairman
Partner, Saul, Ewing,
Remick & Saul*

Kevin F. Donohoe,

*Second Vice Chairman
President and Chief
Executive Officer,
Kevin F. Donohoe Company*

Richard B. Worley,

*Third Vice Chairman and
Treasurer
Partner, Miller, Anderson &
Sherrerd*

Mrs. Meyer P. Potamkin,

*Fourth Vice Chairman and
Secretary*

Trustees

Charles L. Andes

*Partner, Andes, Wickard,
McClure, The McClure
Group*

Herbert Barness

*Chairman, The Barness
Organization*

John B. Bartlett

Elaine V. Bell

Stewart R. Cades

*Managing Director,
Overseas Strategic
Consulting, Ltd.*

Winston J. Churchill

SCP Private Equity Partners

George W. Connell

*Rittenhouse Financial
Services*

Michael I. Coslov

*Chairman and Chief
Executive Officer, Tube
City, Inc.*

Walter M. D'Alessio

*President and Chief
Executive Officer, Legg
Mason Real Estate Services*

Jane Fortune

*President, Women's
Committee of the
Pennsylvania Academy of
the Fine Arts*

Barbara L. Greenfield

*Chairman, Residential and
Special Properties
Department, Albert M.
Greenfield & Company, Inc.*

Samuel M.V. Hamilton

Mrs. Robert A. Hauslohner

Warren W. Kantor

*President and Chief
Executive Officer, Society
Hill Capital Corporation*

Leonard I. Korman

The Korman Company

Allen J. Model

Charles P. Pizzi

*President, Greater
Philadelphia Chamber of
Commerce*

Adele K. Schaeffer

Garry J. Scheuring

*Vice Chairman, PNC Bank
Corporation*

Harold A. Sorgenti

*General Partner, Sorgenti
Investment Partners*

Wayne A. Stork

*Chairman and Chief
Executive Officer, Delaware
Management Company, Inc.*

Barbara A. Sylk

Edna S. Tuttleman

Cornel West, Ph.D.

*Professor of Afro-American
Studies and Philosophy of
Religion, Divinity School at
Harvard University*

Robert G. Wilder

Ex Officio

Happy Fernandez

*Councilwoman At-Large,
Philadelphia City Council*

Gresham Riley

*President, Pennsylvania
Academy of the Fine Arts*

Ronald E. Wyffels

*Faculty Representative,
Pennsylvania Academy of
the Fine Arts*

Fiscal Responsibility

Perhaps the most significant accomplishment of the year was the Academy's repayment of internal debt to the unrestricted endowment fund — an accomplishment that serves as the basis for optimism as the Academy approaches the 21st Century. In recognition of progress and efforts to stabilize operations and develop sound strategic plans for the future, the Academy applied for, and received, a two-year operating grant from the Pew Charitable Trusts, as well as a two-year operating grant from the Pennsylvania Council on the Arts. The Pew grant was one of a select few awarded to area cultural institutions under the Trusts' stringent, new Philadelphia Cultural Leadership Program.

While fiscal year 1995/96 was a success for many reasons, much remains to be done. Museum membership must be increased; the acquisitions program must be advanced; exhibitions and programs must continue to focus on meeting the interests and needs of the community; and the Academy must solve the problem of insufficient space for both the School and the Museum. The track record of four consecutive years of stable operations and growing public interest is encouraging as



the Pennsylvania Academy of the Fine Arts nears the dawn of its third century of service to the region and the nation.

Financial Information

AS OF JULY 31, 1996

Support and Revenue

Unrestricted Gifts and Grants	1,254,919
Bequest Revenue	8,500,000
Trust Income	143,318
Tuition and Fees	2,724,060
Net Sales	301,378
Museum Admissions	216,109
Restricted Fund Support	1,466,276
Other Income	276,251
Women's Committee/USArtists	289,363

Total Support and Revenue **15,171,674**

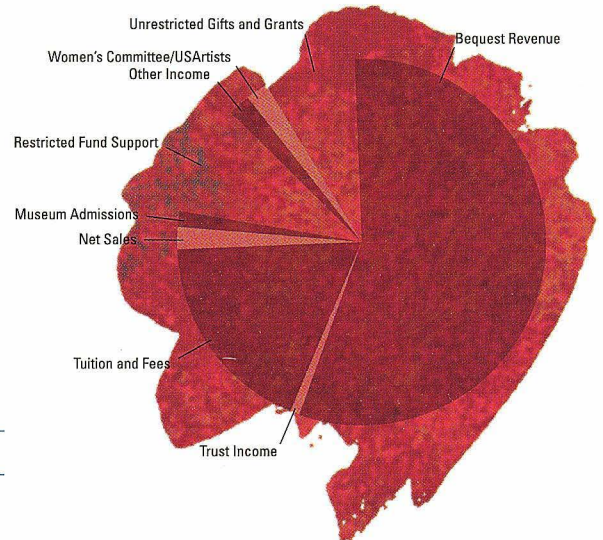

Operating Expenses

School	2,769,085
Museum	1,247,812
Development	247,271
Management and General	3,755,269
Provision for Loss on Invested Funds	645,000
Collection Items Purchased but not Capitalized	37,015
Impairment of Long Lived Assets	5,170,086
Women's Committee/USArtists	668,446

Total Operating Expenses **14,539,984**

Excess Revenue Over Expense **631,690**

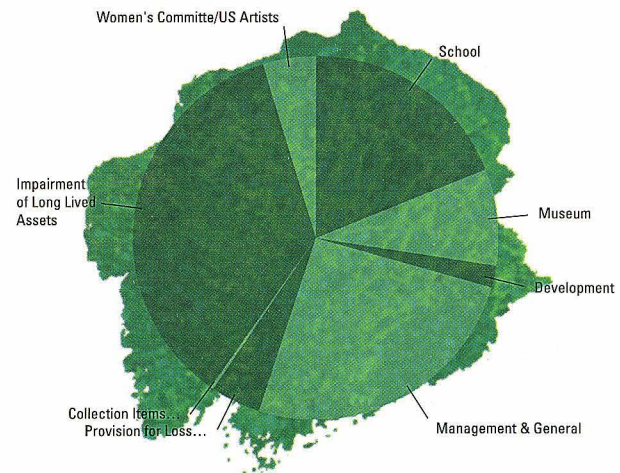

Non-Profit Org.
U.S. Postage
PAID
Philadelphia, PA
Permit No. 2879

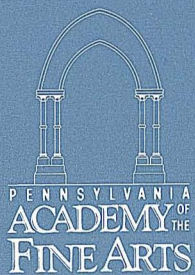

118 North Broad Street
Philadelphia, PA 19102
(215) 972-7600

Concept and design: Thom & Dave Marketing Design, Media, PA • Photography: Seymour Mednick Photography, Philadelphia, PA • Printing: Pearl Pressman Liberty, Philadelphia, PA