

*Annual*

*Report*

1 9 8 6

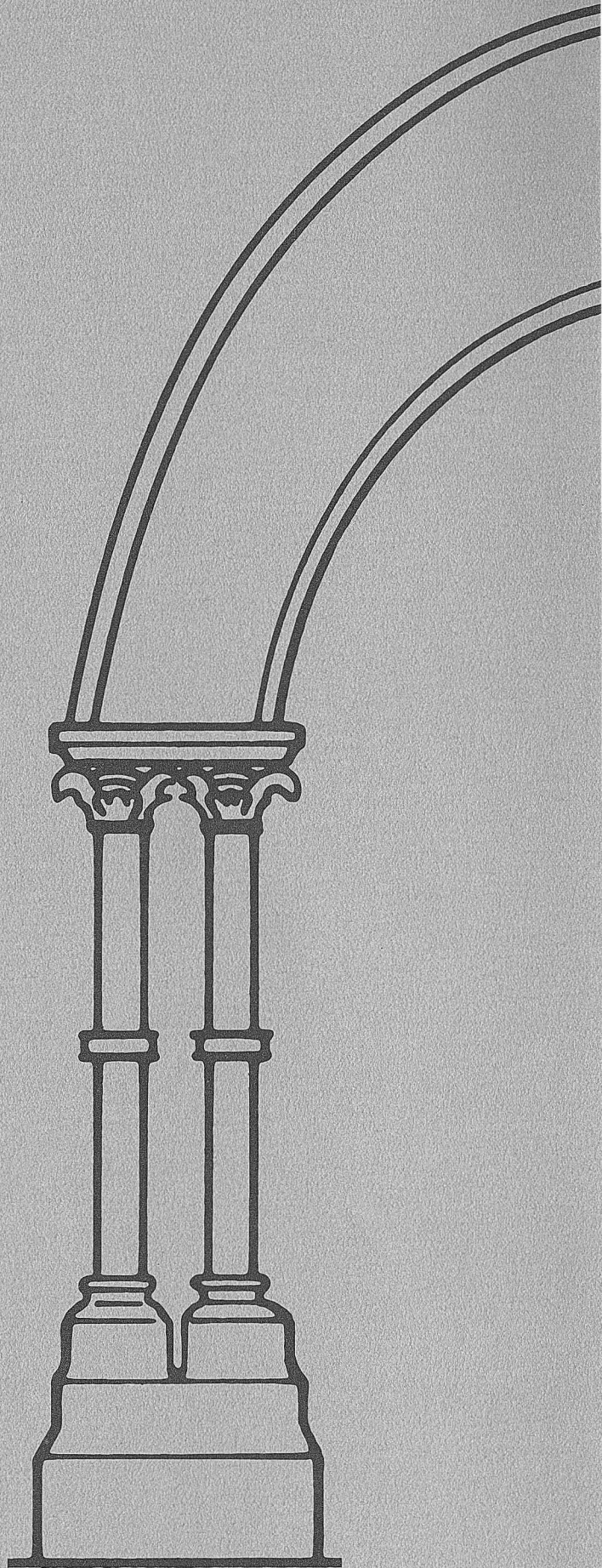

PENNSYLVANIA  
ACADEMY OF THE  
FINE ARTS

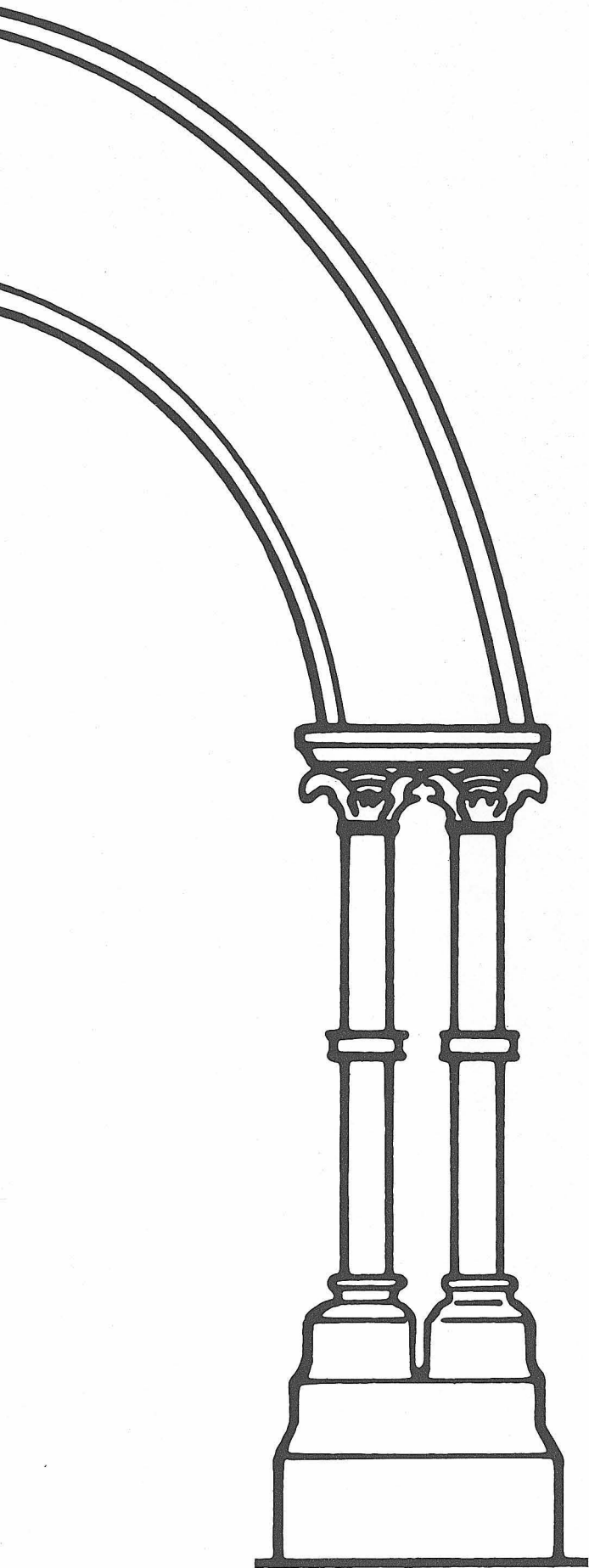



*We don't want to deny our history.*

*It is the essence of what we are today.*

*Neither do we want to be engulfed by it.*

*We are an institution about the old and the new.*

*About tradition and innovation.*

*About historic processes and evolutionary change.*

*We believe that there are lessons from the past that,*

*when understood,*

*ought to guide us in pursuit of the future.*

*Table  
of  
Contents*

<i>page</i> 3	<b><i>Report of the Chairman</i></b>
<i>page</i> 4	<b><i>Report of the President</i></b>
<i>page</i> 6	<b><i>Report of the Director of the Museum</i></b>
<i>page</i> 18	<b><i>Report of the Director of the School</i></b>
<i>page</i> 20	<b><i>Report of the Assistant Dean</i></b>
<i>page</i> 21	<b><i>Report of the Director of Admissions</i></b>
<i>page</i> 22	<b><i>Report of the Director of Marketing</i></b>
<i>page</i> 23	<b><i>Report of the Director of Development</i></b>
<i>page</i> 25	<b><i>Financial Data</i></b>
<i>page</i> 26	<b><i>Pennsylvania Academy of the Fine Arts Staff</i></b>
<i>page</i> 28	<b><i>Board of Trustees</i></b> <i>Ex-Officio Members</i> <i>Women's Committee Members</i> <i>Associate Members</i>
<i>page</i> 30	<b><i>Contributions from Corporations, Foundations, and Government Agencies</i></b>
<i>page</i> 31	<b><i>Contributions from Individuals, Associations and Groups</i></b>

*Report of the*  
**CHAIRMAN**

It is an honor to share with you this, the second annual report of my tenure as Chairman of the Board of Trustees of the Pennsylvania Academy of the Fine Arts. The growth of the Academy of the Fine Arts, during the past fifteen years, has been impressive; the accomplishments in 1986 are, similarly, a proud record, made possible by thousands of loyal, generous supporters who value, as I do, the work of the Academy of the Fine Arts.

This report records those accomplishments, and expresses some of the future ambitions of the organization. So much has recently been done to make the Academy of the Fine Arts a more vital, viable, and responsible place; so much remains to be done. My gravest concerns as Chairman during these past two years have been financial. The Academy of the Fine Arts currently does not have its own adequate financial resources to support its two very ambitious programs in the museum and the school. Last year, over sixty-four percent of our operating income had to be raised from outside sources: individuals, foundations, corporations, and government agencies at the federal, state, and municipal levels. The record was impressive in 1986 thanks to the hard work of the Development Committee, Co-Chaired by Carpenter Dewey and Harold A. Sorgenti, and Elaine Breslow and her staff. However, can the record be repeated year in and year out, especially in light of the Tax Reform Act of 1986? It must be the Pennsylvania Academy's highest priority to build its operating endowment in order to reduce its financial vulnerability in the immediate years ahead. All of us who care about the Academy of the Fine Arts must help!

I have felt privileged to serve as the Academy of the Fine Arts Chairman for the past two years. I salute the Board of Trustees, especially the excellent work of its committees, for its hard work and dedication to the purposes of the Pennsylvania Academy. I salute the Women's Committee, Chaired by Mrs. Morton M. Kligerman, for its outstanding service. Similarly, I acknowledge, with thanks, the outstanding efforts of the Academy of the Fine Arts staff and faculty under the leadership of its President, Frank H. Goodyear, Jr. To my successor, Harold A. Sorgenti, I extend my best wishes for many years of success. The Academy of the Fine Arts is very fortunate to have Harold as its Chairman.

Samuel M. V. Hamilton  
Chairman



*Samuel M.V. Hamilton,  
Chairman, Board of Trustees*

Report of the  
PRESIDENT



Frank H. Goodyear, Jr.,  
President

Almost four years ago, the leadership of the Pennsylvania Academy of the Fine Arts reached a consensus on its immediate goals which remain: a reaffirmation of the value of, with the concomitant commitment to take the needed steps to strengthen, the relationship between the museum and fine arts school; a rededication to the principle of providing quality, diverse programming in American art to a broad, public sector; a commitment to an educational philosophy that combines the proven teaching traditions of the past and the dynamic innovations of contemporary art; and a commitment always to operate the Academy of the Fine Arts on a sound fiscal basis, providing its greatest resource, its professional staff, with adequate compensation and other kinds of professional support. In order to meet these objectives, and many others, the Pennsylvania Academy of the Fine Arts, its Board of Trustees, and staff, recognized the importance of energetic, innovative, and cost-effective management. It also engaged itself, wholeheartedly, in the planning process; plans, and positioning the institution for the future, became almost as important as the immediate, present needs.

I believe the Academy of the Fine Arts team can be proud of its accomplishments during these past four years. Spiritually, programmatically, and financially the organization is stronger. None of this would have been possible without the broadly-based, generous support of its many constituencies.

As I have already written, beyond the challenges of immediate goals, the team knows that it must also begin to plan for the future; it must be ready! We have identified as future objectives the following priorities: consolidation and expansion of its physical facilities to meet the needs of its collections, its educational programs, its public, its students, and its staff and faculty; even more broadly-based public programming; and a significant strengthening of its own financial resources. The Academy of the Fine Arts presently raises over fifty percent of its operating income annually, a financial vulnerability that it must work to overcome in the years ahead. In this regard, the present Scholarship Endowment Campaign of \$2 million, Chaired by Charles E. Mather III, is critical to the Academy of the Fine Arts ability in the future to attract the best fine arts students. Financial aid to students is becoming much more difficult to obtain, with the diminution of federal appropriations for education, and the tightening of eligibility requirements. Similarly, plans to implement a planned giving program in 1987, long overdue, will, hopefully, begin to address these issues of financial vulnerability in other areas. As you develop your own financial plans, please do think about a gift or bequest to the Academy of the Fine Arts.

The ultimate strength of an organization rests in the resolve of its individuals — Trustees, other volunteers, and staff, to make their organization responsible and purposeful. In recent years, the Academy of the Fine Arts has been blessed with substantial, dedicated leaders. It gives me immense pleasure to acknowledge with special appreciation the tireless work of the Academy's Chairman, Samuel M. V. Hamilton. Sam Hamilton was recognized for his contributions to the Academy of the Fine Arts by the Board of Trustees at a dinner in his honor on December 4, at which time it was announced that members of Sam's family had contributed funds to provide for the much-needed renovation of the Academy's auditorium. Henceforth, the auditorium will be known as the Hamilton Auditorium. The dedication of the auditorium is scheduled in the fall of 1987.

It also gives me pleasure to acknowledge the exceptional contributions made by each of the Academy of the Fine Arts ten committees in 1986, and the strong leadership provided by the Chairs: Harvey S. Shipley Miller (Collections and Exhibitions); B. Herbert Lee (Instruction); Charles J. Kenkelen (Finance); Carpenter Dewey (Development and Membership); Herbert M. Baum (Marketing); Robert G. Williams (Strategic Planning); J. Roffe Wike (Nominating); Mrs. Morton M. Kligerman (Women's Committee); Frank R. Veale (Properties); and Mrs. Nelson J. Leidner (Peale Club).

I particularly want to note the remarkable achievements of Charles J. Kenkelen, who is retiring as Chairman of the Finance Committee, a position he has held since 1977. Charles's contributions to the financial life of the Academy of the Fine Arts are inestimable. I extend to him my personal thanks for a job well done. Likewise, Barbara Kligerman, President of the Women's Committee, marshalled her tireless committee members, *again*, for the considerable benefit of the Academy. The Women's Committee is one of the Academy's great strengths. Finally, a salute to the Chairman of the new Marketing Committee, Herbert M. Baum, as he helps to support the Academy of the Fine Arts initiative to increase museum admissions and student enrollments.

It is with profound sadness that I record the deaths of two valued Trustees in 1986: Bernice McIlhenny Wintersteen on April 24, 1986, and Arthur C. Kaufmann on October 1, 1986. Bonnie Wintersteen, who received the Academy of the Fine Arts highest honor, its Gold Medal of Honor, in 1979, was an extraordinary Trustee who for years gave generously of her time, counsel, and resources to make the Academy a far stronger place. She is already missed terribly. Arthur Kaufmann served as a Trustee for fifteen years. His interest in local history,

and the welfare of cultural Philadelphia, won him the respect of his colleagues.

I also report the resignations of four Trustees in 1986: David N. Pincus, Mrs. William A. Pollard, Mrs. George Reath, and Barry F. Wiksten. All of us here appreciate the many important contributions each of these persons made to the Academy of the Fine Arts.

This year also saw five new Trustees elected to the Board: George A. Beach, Milton Ginsburg, Mrs. Albert M. Greenfield, Jr., Frederick S. Hammer, and Mrs. Morton M. Kligerman.

The excellent work of the Nominating Committee, under the capable direction of J. Roffe Wike, has already strengthened the Board enormously.

With Sam Hamilton's resignation as Chairman of the Board, and Harold Sorgenti's assumption of the duties, a new Trustee leadership is in place. All of us who care so much for the well-being of the Academy look forward to its new leadership. The challenges ahead are many and difficult ones, as we enter into a world where a potential crisis in funding for the arts is shaping up. I pray that we are equal to the tasks ahead; with your help I believe we are. The Pennsylvania Academy of the Fine Arts is blessed with a staff and faculty that is second to none. I thank each and every one of them for the contributions they make daily to our organization.

Frank H. Goodyear, Jr.  
President



*Barbara Kligerman, President of the Women's Committee, along with her husband Dr. Morton M. Kligerman.*



*B. Herbert Lee (l.) and Harvey S. Shipley Miller (r.), Trustees, with the artist Judith Rothschild at the Scholarship Endowment Campaign kickoff luncheon on September 24, 1986, at the Peale House galleries.*



*Pictured at the kickoff luncheon for the Pennsylvania Academy's Scholarship Endowment Campaign are: faculty member Peter Paone; Academy alumnus James Havard; Charles E. Mather III, Chairman of the Campaign's Steering Committee; and faculty members Elizabeth Osborne and Sidney Goodman.*

Report of the  
DIRECTOR  
OF THE  
MUSEUM

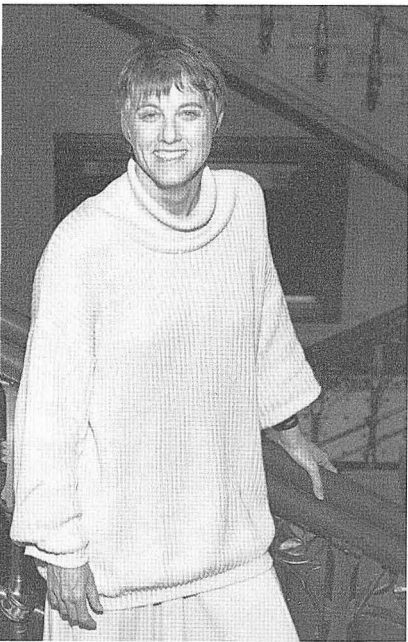

Linda Bantel, Director of the Museum

The year 1986 marked the completion of my second year as director of the museum. One of our most popular exhibitions, *Red Grooms: A Retrospective, 1956-1984*, mounted here in 1985, was traveling nationally and drawing record crowds. In Denver, 80,000 people saw the show; and because of the commerce generated, the city awarded a special citation to the Denver Art Museum. The exhibition went on to the Museum of Contemporary Art in Los Angeles, where attendance soared to more than 100,000. At the final location, the Tennessee State Museum in Red Grooms's hometown of Nashville, attendance was 90,000.

The exhibition catalogue, with essays by Associate Curator Judith Stein, John Ashberry, and Janet K. Cutler, was reprinted in an edition of 5,000 and distributed internationally by Harry N. Abrams. By the end of the year, the second printing was sold out, and a third printing of 3,000 was undertaken. The Pennsylvania Academy is particularly pleased that the Notable Books Council of the American Library Association placed the Red Grooms catalogue on its list of notable books for 1986. These books are chosen for their contribution to knowledge and the pleasure they bring to readers.

At the same time that they were managing the transportation, installation, and dispersal of the Red Grooms exhibition, the museum staff mounted six major exhibitions in Philadelphia. The exhibition schedule is given on page 16.

Exhibitions based on two of our permanent collections framed the year. The first, entitled *American Graphic Arts: Watercolors, Drawings, and Prints from the Collection of the Pennsylvania Academy of the Fine Arts*, contained 342 works dating from the eighteenth century to the

present. Organized by Curator Kathleen Foster with the assistance of Jeanette Toohey, Cindy Veloric, and Helen Mangelsdorf, this exhibition represented the culmination of several years of original research on more than 10,000 graphics in the collection.

Our sculpture was showcased at the end of the year in an exhibition entitled *Sculpture at the Pennsylvania Academy of the Fine Arts*. It included 175 pieces of sculpture and 14 medals, well over half of the museum's collection. Like the graphics exhibition, the sculpture show offered the public and scholars alike an opportunity to view a large portion of rarely seen aspects of the permanent collection. I oversaw the organization of this exhibition with the assistance of Susan James-Gadzinski, Mary Mullen Cunningham, and Theresa Esperdy. The installation was designed by the architectural firm of Atkin, Voith & Associates in cooperation with the museum staff.

Catalogues for both the graphics and sculpture collections will be published in 1988. The catalogues and the exhibitions have been made possible by grants from The Pew Memorial Trust and the National Endowment for the Arts.

The Pennsylvania Academy was the sole stop on the East Coast for the exhibition *The Vital Gesture: Franz Kline in Retrospect*. It was organized by Harry F. Gaugh

for the Cincinnati Art Museum and attracted record summer crowds to the Academy. The Provident National Bank and Pincus-Brothers Maxwell deserve special thanks for their funding support.

The opening show in the fall was *Drawing toward Building: Philadelphia Architectural Graphics, 1732-1986*, which coincided with the 110th anniversary of the opening of our George Hewitt and Frank Furness building at Broad and Cherry Streets. The exhibition was very well received by the members of Philadelphia's large architectural community. Over 200 drawings created by Philadelphia architects from colonial times to the present were displayed according to an installation design contributed by the firm of Atkin, Voith & Associates. The guest curators for the exhibition were James F. O'Gorman, Grace Slack McNeil Professor of American Art at Wellesley College; Jeffrey A. Cohen, architectural historian and editor of the papers of Benjamin Henry Latrobe; and G. Holmes Perkins, professor of architecture and urbanism at the Graduate School of Fine Arts of the University of Pennsylvania.



Kathleen A. Foster, Curator, at the opening of *American Graphic Arts*.



At the members opening of the *American Graphic Arts* exhibition on Thursday, January 23, the Collectors' Circle presented to the Academy its first purchase, *This: Stand within Feet* (1984) a multimedia print by Steven Sorman. On hand at the presentation were (left to right) Samuel M.V. Hamilton, Chairman of the Board of Trustees, Linda Bantel, Director of the Museum, Co-Chairpersons of the Collectors' Circle, Hannah Henderson, Allen J. Model, and Co-Founders Vivian Potamkin and Harvey S. Shipley Miller.



The exhibition was funded by contributions from the Mellon Bank, the Philadelphia Chapter of the American Institute of Architects, and the Foundation for Architecture. The distinguished list of supporters also included Atkin, Voith & Associates; Bower, Lewis, Thrower/Architects; the Clio Group; Geddes, Brecher, Quall, Cunningham; Historic Landmarks for Living; H2L2 Architects/Planners; John Milner Associates; Mitchell/Giurgola, Architects; Rohm and Haas; Mr. and Mrs. John F. Sherrerd; the Stockton Rush Bartol Foundation; Venturi, Rauch and Scott Brown; and the ZSL Real Estate Corporation. A profusely illustrated catalogue was fully underwritten by a generous grant from the William B. Dietrich Foundation. The catalogue was published by the University of Pennsylvania Press, which is distributing the hard-cover edition.

Sixty-nine institutions, private individuals, and firms lent works to this landmark exhibition, the first extensive survey of the rich tradition of Philadelphia architectural graphics. At a special gala in November, the Philadelphia Chapter of the American Institute of Architects awarded the Pennsylvania Academy of the Fine Arts a citation for "commitment to the advancement of the City's rare tradition of architectural quality by mounting this outstanding exhibit, and for the preservation and continuing care of their own building, outstanding among the architectural treasures of the City."

The Pennsylvania Academy received another honor in 1986 related to its building: the McArthur Award, which has been given

annually since 1982 by Preservation Techniques. Intended to encourage excellence in commercial and institutional restorations, the award was named for John McArthur, Jr., the architect of Philadelphia's City Hall. The Academy's citation — the Museum Quality Restoration Award for Projects under \$300,000 — was given for restoration of the floor surrounding the grand staircase, which included reproducing the original tiles. This installation, which took place in 1985 under the direction of Hyman Myers of the Vitetta Group/Studio Four, was made possible by a generous grant from The Pew Memorial Trust.



*Installation of the exhibition **The Vital Gesture: Franz Kline in Retrospect***

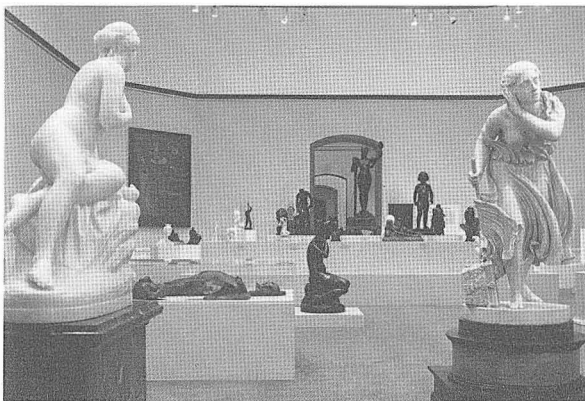

*Installation of the exhibition **Sculpture at the Pennsylvania Academy of the Fine Arts***

**Morris  
Gallery**

Under the direction of Morris Gallery Coordinator and Associate Curator Judith Stein, the gallery has continued to showcase artists with a Philadelphia connection. The exhibition schedule (page 16) was deliberately planned to reflect a broad range of media and expressions. Included were paintings, sculpture, drawings, and fiber and environmental works. Styles ranged from abstract to representational. The exhibitions were received enthusiastically by the public and garnered attention from the local press. There were reviews and articles in the *Philadelphia Inquirer*, *Daily News*, *Bucks County Courier Times*, and the *News of Delaware County*.

During the run of each show, the artist gave an informal talk in the gallery in front of his or her works. These talks are very popular with the general public as well as students.

Everything exhibited in the Morris Gallery is for sale, and the Pennsylvania Academy often purchases works to augment its distinguished collection of works by artists in Philadelphia. Private collectors sometimes find that their first introduction to an artist's work is through Morris Gallery exhibitions. Works to be exhibited in the Morris Gallery are selected by a committee made up of artists, collectors, art and cultural specialists, Academy staff, and students.

**Committee Members  
1986**

Cheryl McClenney Brooker  
Cynthia Carlson  
Paolo Colombo  
Bill Freeland  
Ofelia Garcia  
Faith Ginsburg  
Dr. Helen Herrick  
Jay Richard Massey  
John Moore  
Elizabeth Osborne  
Carrie Rickey  
Eileen Rosenau  
Mark Rosenthal  
Judith Tannenbaum

**Academy Staff**

Judith Stein,  
*Morris Gallery Coordinator*  
Frank H. Goodyear, Jr.  
Linda Bantel  
Kathleen Foster  
Elizabeth Romanella

**Academy Students**

Edward Lewis  
Anna Yates  
Treacy Ziegler

**New  
Acquisitions**

During 1986, the Pennsylvania Academy acquired ninety-nine objects: twenty-one paintings, sixty-eight works on paper, and ten sculptures. Of these, eighty-six were gifts, which are listed beginning on page 14. The growth of the Pennsylvania Academy's collection continues to be very dependent upon the generosity of donors. One of the most significant gifts in 1986 was the bequest of Bonnie McIlhenny Wintersteen. Mrs. Wintersteen served on the Board of Trustees for over thirteen years and was the fourth woman to receive a Gold Medal of Honor from the Academy. Her bequest included works by Arthur B. Carles (with whom Mrs. Wintersteen had studied in her youth), Winslow Homer, Eastman Johnson, Georgia O'Keeffe, Mark Rothko, Jessie Willcox Smith, Frank Stella, and Andrew Wyeth. Mrs. Wintersteen, always quick to anticipate the needs of the Academy and try to provide for them, also included in the bequest a substantial fund for the conservation and maintenance of the objects she left to the Academy.

One surprise addition to the collection was a double portrait by Cecilia Beaux of Gertrude and Elizabeth Henry, painted in 1898 and 1899. The Pennsylvania Academy was an early champion of this gifted Philadelphia portraitist. She studied here, became our first woman faculty member, and received the Pennsylvania Academy's Gold Medal in 1898. For years, the Academy has been a major repository of Beaux's works, which include major paintings and a collection of oil sketches, drawings, and personal papers donated by Henry S. Drinker, the artist's nephew. With the addition of *Gertrude and Elizabeth Henry*, the Pennsylvania Academy boasts a stunning trio of Beaux's "white" pictures; the others are *A Little Girl*, 1887, and *New England Woman*, 1898. The very impressive *Gertrude and Elizabeth Henry* was purchased with funds provided in part by members of the sitters' family.

In sculpture, the Pennsylvania Academy was fortunate to have many generous benefactors. In time to be included in the survey exhibition of works from the permanent collection came the donation of two plasters by Peter Agostini — one, a gift of the artist in memory of Dorothy Weiss Bernstein; and the other, part of a group of objects from Mr. and Mrs. Morris L. Weisberg. A magnificent alabaster head by Henry Clews, Jr., of his wife, Marie, was donated by Mrs. David J. Colton. Red Grooms gave a fanciful plywood and cardboard construction entitled *Bicyclist*, created in 1975 as a maquette for *Ruckus, Manhattan*. The artist Mimi Gross presented to the Pennsylvania Academy a bronze by her father, Chaim Gross, entitled *Balancing on a Unicycle*. Board member William L. Grala and his wife donated a major relief by the Academy graduate Louis G. Milione, Sr. It is a portrait of William Wallace Gilchrist, a prominent Philadelphia conductor and composer.



Cecilia Beaux, *Gertrude and Elizabeth Henry*, oil on canvas, 1898-99; purchased with funds provided by the descendants and relatives of Gertrude and Elizabeth Henry and the Pennsylvania Academy.



Mary Cassatt, *The Barefooted Child*, nine-color aquatint and drypoint, ca. 1898; gift of Hampton C. Randolph.

An extraordinary gift from Arthur Klein brought about the return, after more than three decades, of the over-lifesize marble statue entitled *Jerusalem*, 1873, by William Wetmore Story. The sculpture was commissioned for the Pennsylvania Academy by Mrs. Nancy McClellan Grigg in 1871. Carved in Rome, it was unveiled at the opening on April 22, 1876, of the Pennsylvania Academy's new building designed by George Hewitt and Frank Furness. *Jerusalem* stood at the top of the grand staircase in the museum until 1951, when, primarily for lack of space, it was deaccessioned. Since 1972, the Academy has been eager to have this piece restored to the collection, and now, at last, it is here. We look forward to its reinstallation as soon as conservation is completed.

The Pennsylvania Academy was fortunate again to receive works on paper from Jalane and Richard Davidson. Other donors deserving special thanks are Mrs. Edgar P. Richardson, Martin P. Snyder, James Varchmin, and Mrs. Alfred Bendiner. Long on the Pennsylvania Academy's wish list for the collection has been a graphic by Mary Cassatt, who began her career as a student at the Academy. Thanks to Hampton C. Randolph, this gap has been filled. Mr. Randolph donated a spectacular nine-color aquatint and dry-point by Cassatt, entitled *The Barefooted Child*, probably of 1898. Perry and June Ottenburg, experts on Arthur B. Carles and generous supporters of the Academy in many ways, gave forty-one prints by Carles.

The Pennsylvania Academy continues to add works by living artists to its collection, as it has always done. Important purchases in this area include Gregory Amenoff's painting *Gordian Knot II* of 1986, Irving Petlin's painting *The Disappeared* of 1985, and Frank Stella's metal construction *The Press Gang Sailor* of 1986. This last piece was acquired in part with funds raised in response to the Pennsylvania Academy's newly created Award of American Art, presented in 1985. Frank Stella was the first recipient of this prize, which is given to a mature American artist of national

reputation. The artist was selected by a committee of professionals and Pennsylvania Academy Board and staff members, including me, Michael Botwinick, then Director of the Corcoran Gallery of Art; John H. Dobkin, Director of the National Academy of Design; Frank H. Goodyear, Jr., President of the Pennsylvania Academy of the Fine Arts; Mrs. Albert M. Greenfield, Jr., and Charles E. Mather III, Trustees of the Pennsylvania Academy of the Fine Arts; Mrs. Herbert F. Schiffer; Alan Shestack, then Director of the Minneapolis Institute of Arts; and John Wilmerding, Deputy Director of the National Gallery of Art. This work, the first by Frank Stella to enter the Academy's collection, is of mixed media on anodized aluminum. It is part of a series that Stella executed between 1985 and 1986. I am particularly grateful to the Women's Committee and the following individuals, who generously contributed to its purchase: Ambassador and Mrs. Walter H. Annenberg, Mrs. Henry W. Breyer, Mrs. Avery B. Clark, Mr. Daniel W. Foster, Mr. and Mrs. Henry F. Harris, Mr. and Mrs. Robert A. Hauslohner, Mr. and Mrs. Leonard I. Korman, Mr. and Mrs. David N. Pincus, Mr. and Mrs. Stewart Resnick, Mr. and Mrs. Thurston Twigg-Smith, and, in special memory, Mrs. John Wintersteen.

Perhaps one of the most exciting opportunities presented to the Pennsylvania Academy in 1986 was the purchase of the pen and ink study of 1771 for Benjamin West's painting *William Penn's Treaty with the Indians*. This is the only known fully-realized preparatory study for this painting and the most important eighteenth-century American drawing ever bought by the Academy. *William Penn's Treaty with the Indians*, as an image, became an American icon almost before the paint was dry. It quickly captured the public's imagination and was widely copied by European and American artists in the eighteenth and nineteenth centuries.

We were able to take advantage of this unusual opportunity because of the creation of a series of new acquisition funds resulting from the deaccessioning of several European objects. Following the precedent established in 1984 by the

sale of European prints and drawings, the Pennsylvania Academy has begun deaccessioning those European paintings that have no legal restrictions. This policy serves the present-day mission of the museum, which in 1984 was stated as the collecting and exhibiting of American works of art exclusively. The European works in the collection, primarily acquired in the nineteenth century when the Pennsylvania Academy was the major art repository in Philadelphia, now stand in isolation and lack historical context in which to be displayed or studied. The income generated by the sale of the European works will be used to purchase works of a similar period by American artists. In the future, therefore, the Pennsylvania Academy will be able to address some of the historical gaps in the collection.

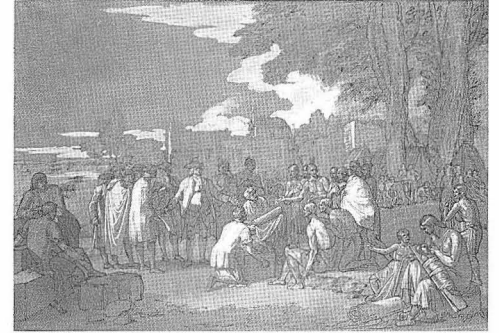

Benjamin West, *Study for "Penn's Treaty with the Indians"*, ink, ink wash and chinese white, 1771; purchased with funds from the sale of European paintings.

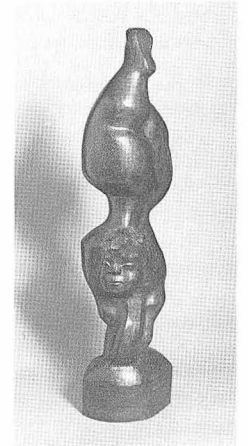

Chaim Gross, *Balancing on a Unicycle*, bronze, 1950; gift of Mimi Gross.

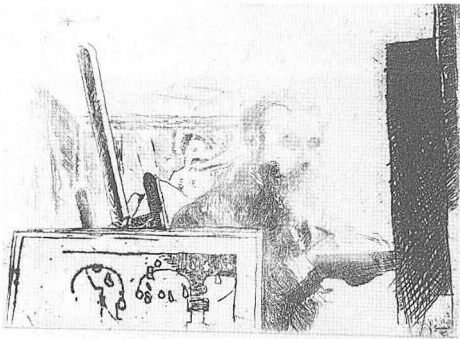

Arthur B. Carles, *[Self-portrait] XVIII*, etching, ca. 1915; gift of Perry and June Ottenberg in honor of The Charles Willson Peale Society and Arthur B. Carles.



Gregory Amenoff, *Gordian Knot II*, oil on canvas, 1986; the Lewis S. Ware Fund.

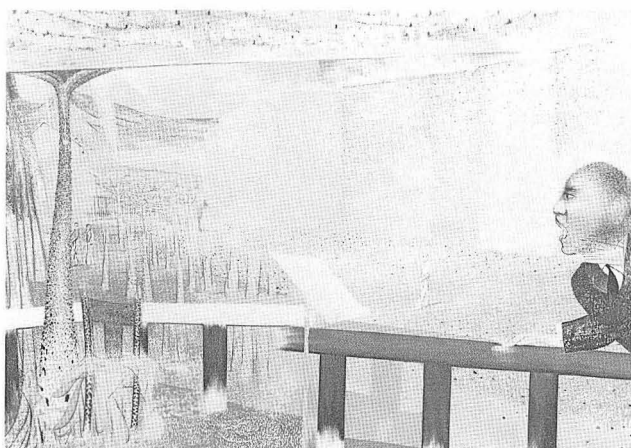

Irving Petlin, *The Disappeared*, oil on canvas, 1985; Lewis S. Ware Fund and an anonymous gift.

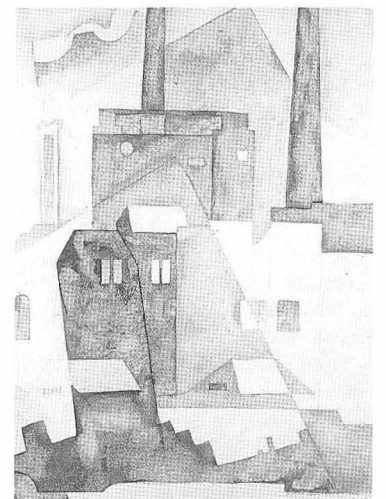

Morris Blackburn, *Factory No. 2*, watercolor and graphite on paper, 1930, Leo Asbell Fund.

Because of the two special exhibitions devoted to graphics and sculpture from our own collections, conservation at the Academy has continued at an unprecedented pace. For example, in 1986 more than ninety graphics were restored by the Conservation Center for Art and Historic Artifacts. These treatments were funded by The Pew Memorial Trust as a match for grants received from the Institute of Museum Services and the National Endowment for the Arts.

The year 1986 also saw the completion of the sculpture conservation program to document and conserve the entire collection. Furthermore, the collaboration between the curatorial staff and the conservation department that took place in preparing for the 1986 sculpture exhibition resulted in many discoveries about objects in the collection. Under the direction of Sculpture Conservator Virginia Norton Naudé, over 200 objects were cleaned and restored to conform as closely as possible to their original appearance. The sculpture conservation program was begun in 1979 through a grant from the National Endowment for the Arts. During the last two years of the program, Mrs. Naudé was helped by these talented and dedicated assistants: Kurt Solmssen II, Denise DiSanto, and Mitchell Merback, who contributed significantly to the study and treatment of the collection. Thanks to the expertise of Mrs. Naudé and her staff, the Pennsylvania Academy can now boast one of the best-preserved collections of American sculpture in the country.

The first printing of *Sculptural Monuments in an Outdoor Environment*, edited by Mrs. Naudé, sold out during 1986 as the result of a marketing campaign funded by a grant from the American Conservation Association. A second printing of 2,000 was funded in part by a grant from the Foundation of the American Institute of Historic and Artistic Works. The publication has become a standard resource for anyone interested in the conservation of bronze sculpture, particularly public works exhibited outdoors.

For the first time in the Pennsylvania Academy's history, a full-time paintings conservator has been appointed to work exclusively on our collection of over 1,700 paintings. Mark Bockrath, who received a B.A. from the University of Delaware with honors in art history and chemistry and a M.S. in art conservation from the Winterthur Art Conservation Program, assumed the position of paintings conservator on September 2. For the previous five years, he was paintings conservator at the Intermuseum Laboratory at Oberlin College. At the Pennsylvania Academy, he has begun upgrading the equipment in the laboratory and establishing priorities for conserving the collection. He will also teach a course in materials and techniques at the Pennsylvania Academy's school.

Regarding Charles Bregler's Thomas Eakins Collection, the Pennsylvania Academy was awarded two grants: one, from The Henry Luce Foundation to catalogue the manuscript material; the other, from the J. Paul Getty Trust to conserve the drawings, sculpture, and photographs and to encapsulate the letters in protective envelopes. Acquired in 1985, this remarkable collection contains more than 4,200 virtually unknown objects from Thomas Eakins and his circle. A guide to the manuscript collection is being prepared by Archivist Cheryl Leibold and Curator Kathleen Foster. Ms. Foster is also overseeing the cataloguing of the collection in preparation for a major exhibition planned for 1990, which will incorporate discoveries gleaned by the museum staff from their research into the Bregler collection.

The year 1986 was the first year of full operations since the Archives reopened to the public in 1985. (It had been temporarily closed due to lack of personnel.) The Pennsylvania Academy's archivist, Cheryl Leibold, was able to respond to numerous inquiries from the public as well as the research staff of the Academy, who were busily engaged in the preparation of catalogues of the collections. In addition, Ms. Leibold completed a unique guide for organizing archival material. Distributed throughout the Academy, this guide establishes a uniform arrangement of office files for eventual transfer to the Archives, one of the nation's major art-historical resources. Ms. Leibold has also continued the work of transcribing, inventorying, describing, and housing the voluminous manuscript material of Charles Bregler's Thomas Eakins Collection in preparation for its publication in 1988. She has also been overseeing the conservation of approximately 500 photographs that are in this collection.

Gifts that enhance the scope of the Pennsylvania Academy's archives are always appreciated. The Archives has a limited budget for purchases, so it is reliant upon the generosity of collectors. Ms. Leibold and I thank the generous donors who gave objects to the Archives this year.

Acquisitions

Gifts

John Neagle's certificate as a Pennsylvania Academician  
Gift of Sarah B. Wickham

Correspondence with Joseph Amarotico  
Gift of Dan Miller

Pennsylvania Academy exhibition catalogue *Paintings and Drawings of Persia and India, 1923*  
Gift of Mrs. Leo Dubois

Purchase

Fifteen copy photographs of Pennsylvania Academy classes, ca. 1890

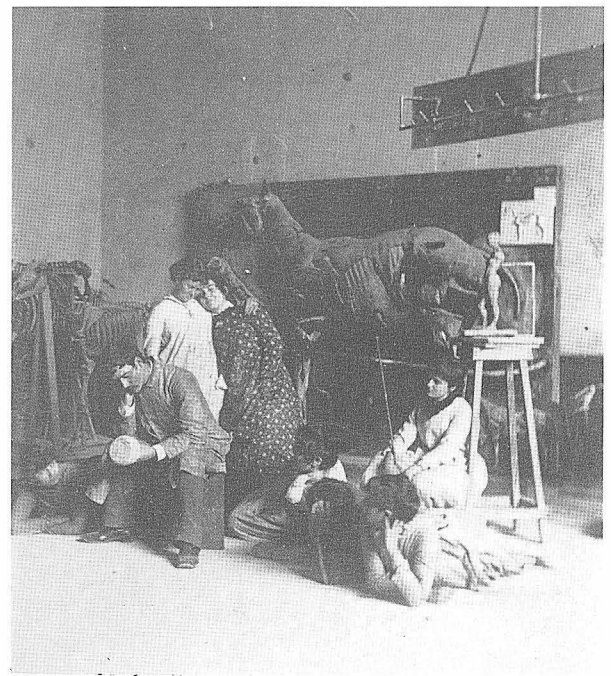

Academy of the Fine Arts students, ca. 1880, in sculptor studio at the Furness/Hewitt building, Broad and Cherry Streets; possibly photographed by Thomas Eakins; from Charles Bregler's Thomas Eakins Collection.

Since I became director of the museum, one of my major concerns has been the expansion of the size and range of our audience. During 1986, we collaborated with several other organizations in the Philadelphia area to balance lectures, gallery talks, films, performances, and concerts with family events. At the same time, we worked with the Pennsylvania Academy's school to increase student and faculty involvement in these programs. One of the highlights of Black History Month was a musical premier in the museum rotunda to observe the first national celebration of Martin Luther King's birthday. An ensemble of eleven musicians performed the jazz composition "Free at Last, Free at Last" by Malcolm Goldstein and Archie Shepp. The event was partially supported by contributions from the Sun Oil Company, the City of Philadelphia, and George R. Burrell, Jr. For the *Drawing toward Building* exhibition, there were many diverse programs organized by both the Foundation for Architecture and the Pennsylvania Academy. Included were lectures on Philadelphia architects, films, walking tours, and family workshops.



*Free At Last, Free At Last, a musical celebration of the life and work of Dr. Martin Luther King, Jr., composed by well-known jazz musicians Malcolm Goldstein (standing left) and Archie Shepp (standing right), was presented at the Academy on January 19 to a standing-room-only audience.*

Under the capable and energetic leadership of Curator of Education Regina Neu, the staff of the Education Department continued to seek new ways of expanding our audiences. A special slide presentation about the Pennsylvania Academy and its collection was created to be shown at senior citizens centers and nursing homes. The Pennsylvania Academy arranged with the Department of Art History at the University of Pennsylvania to have three graduate students deliver special lectures in conjunction with the exhibitions *American Graphic Arts* and *Drawing toward Building*. These students, David Steinberg, Kathleen James, and Peter Reeves, were enthusiastically received by the public. We plan to continue this rewarding cooperative effort with the University of Pennsylvania.

The Education Department was fortunate to have two volunteers as interns in the fall. Jane Friedman, a junior at the University of Pennsylvania with a major in mathematics and a minor in art history, developed a special tour and designed a teacher's packet about mathematics and art to accompany a 1987 retrospective exhibition of Jack Tworok's paintings. Margaret Goodale, a graduate of Dickinson College with a degree in art history, prepared teacher's packets and descriptive labels for a 1987 exhibition in celebration of the bicentennial of the United States Constitution.

For the second summer, the Education Department participated in "Phila-A-Job," a summer youth employment program funded by a number of Philadelphia corporations. Under the direction of Ms. Neu, eight high-school students were trained as docents. They gained unusual and varied experience by working in jobs throughout the Academy.

The Pennsylvania Academy also participated in a city-wide program entitled "Adopt-A-School," which was developed by the Philadelphia School District to encourage community organizations to become more involved with the public schools. The Academy adopted the Samuel Compers Elementary School, where our Education Department gave a variety of programs introducing the students and faculty to American art history and to artists' materials and techniques. Numerous class trips were made throughout the year to see the Pennsylvania Academy's temporary exhibitions. Ms. Neu was appointed to the Board of Directors of the Creative Artists Network (CAN) at the Compers Elementary School. CAN is a language and visual arts program that encourages children to create original writings, set designs, and videos.

In 1985, the Pennsylvania Academy was among the first institutions in Philadelphia to be selected to participate in the state-sponsored Fellowship in Arts Management Enterprise (FAME). Again in 1986, the Pennsylvania Academy hosted two FAME fellows: Norma Nashormeh Wilkie, an artist and art teacher, and Patrick Moran, manager of the Wilkes-Barre Ballet Theater Company. Both, working jointly with our Education and Marketing departments, created a series of lists targeting specialized audiences, which will be extremely useful for audience development and promotional purposes.

For 1987, the Education Department will continue to refine the innovations of the past two years, seeking to improve adult participation in Academy tours and increase the number of programs for families and children. Since Ms. Neu joined the Pennsylvania Academy's staff in January 1985, the number of people attending tours has almost doubled — from an average of 1,500 visitors a year to nearly 3,000. (This figure does not include the unusually high attendance occasioned by the Red Grooms show.) Improved attendance is due in part to a busing program underwritten by the Mobil Oil Corporation and the Alexis R. Rosenberg Foundation. The department also plans to continue its collaboration with other institutions to strengthen programs throughout the area and broaden community participation.

**Docents**

The Pennsylvania Academy is fortunate to have a group of highly dedicated and enthusiastic docents who give specialized tours of our building, collections, and exhibitions. To become a docent, each volunteer must complete an intensive six-month training course in American art history and tour techniques. I join the Curator of Education in expressing sincerest gratitude to the docents listed below for their service to the Pennsylvania Academy during 1986.

Bernice Abrams	Dot Kennedy	Eslye Rappeport
Fahnya Bean	Sylvia Korngold	Myrtle Rosen
Susan Behrend	Lillian Landau	Lois Rosenau
Ann Bosworth	Henrietta Landis	Beatrice Rosenfield
Shirlene Coyne	Sylvia Lieberman	Ruth Rothman
Jane Cratsley	Deborah Mangel	Miriam Sealfon
Lois Domm	Florence Marder	Hortense Steinberg
Mary Epstein	Ruthe McCann	Ruth Stern
Barbara Evans	Nancy Mundth	Dorothy Wartman
Grace Halter	Etta Nussbaum	Carmine Winters
Irma Jelinek	Ruth Preucel	Norma Zion
Rose Kaplan		

In the fall of 1986, the Education Department began training another group of volunteers. We look forward to having them join our current docent program in the spring of 1987.



*Docent Lois Domm is leading a group of Philadelphia school children through the museum's permanent collection.*

**Staff Changes**

Janice Dockery, the museum's registrar since 1978, submitted her resignation on August 7 in order to accept the position of chief registrar at The New-York Historical Society. During her eight years at the Pennsylvania Academy, Ms. Dockery created a highly professional department. Aside from the myriad activities performed daily, Ms. Dockery deserves particular commendation for her exemplary handling of the complex logistics of the international tour of *Contemporary American Realism* in 1981 and 1982.

At the time of Ms. Dockery's departure, the Rights and Reproductions and Registrar's departments were combined. The associate registrar, Gale Rawson, who had been overseeing the tour of the Red Grooms exhibition, was promoted to registrar. Robert Harman, formerly manager of rights and reproductions, was promoted to assistant registrar. Margaret McCarthy was hired as assistant to the registrar for rights and reproductions.

It was with deep regret that I accepted Elizabeth Romanella's resignation, effective October 28. Ms. Romanella, who was assistant to the director for programming, began her museum career in 1977 as Frank Goodyear's assistant and by 1986 was the major force behind the creation and expansion of the museum's programming. She was also responsible for the coordination of the many details related to the exhibition *Drawing toward Building* and the publication of its catalogue. She left the Academy to become registrar of exhibitions at The New-York Historical Society. The programming aspects of her job were taken over by Regina Neu, Curator of Education.

Effective June 3, Randall Cleaver, who had been chief preparator at the Pennsylvania Academy for five years, resigned to pursue independent activities. Timothy Gilfillan, assistant preparator for four years, was promoted to chief preparator.



*Red Grooms, Bicyclist, wood construction, 1975; gift of the artist in memory of Dorothy Weiss Bernstein.*

## Conclusion

Clearly 1986 was a year full of accomplishments. The national tour of the Red Grooms exhibition brought as much enjoyment to audiences across the country as it did here in Philadelphia. The exhibition also enhanced the Pennsylvania Academy's reputation outside the Philadelphia area. Because of the availability of new acquisition funds (discussed earlier), we were able to add significant works to the collection and, in the future, will have the opportunity to address the historical gaps that are inevitable in any great collection. We continued, as we have done for the past 181 years, to acquire major works by living American artists. The funds for this type of acquisition are, however, very limited; and the challenge for the Pennsylvania Academy in the future will be to secure works that, in scope and quality, represent the present as definitively as the nineteenth-century collection represents its time. I particularly want to acknowledge Chairman Harvey S. Shipley Miller of the Collections and Exhibitions Committee for his support. I am enormously grateful to him and appreciate his enthusiasm and strong leadership.

The museum staff made significant progress in systematically conserving and researching the permanent collection — while at the same time maintaining a very active exhibition program. The heavy workload was exacerbated by the fact that the curatorial and research staff must also carry out the research for major scholarly publications — in itself an enormous commitment. That they accomplished all these tasks with a high level of professionalism and with unflagging good humor is deserving of special commendation.

The Marketing Department, formed in 1986, brought about an immediate increase in attendance at museum programs and in bookings for school programs. Nonetheless, while there has been some improvement, attendance remains a problem. Therefore, the museum will, with the help of the Marketing Department, increase its efforts in educational programming, promotion, and marketing, and carry on the kinds of collaborative programs with other institutions that have been mentioned earlier. We will also continue to conduct audience surveys to discover new and better ways to serve our public.

In 1987, the new IRS tax regulations will inevitably affect the contributions of art and money upon which all museums depend. Unrestricted funds — always difficult to raise, even in the best of circumstances — will ironically be needed more now than ever before to meet the rising costs of salaries, organizing exhibitions, publishing catalogues, and buying high-quality art in a market that keeps breaking records. Continued support is critical to every aspect of the museum. I am grateful to all of those who gave so generously to the Pennsylvania Academy's programs last year and hope that, undeterred by new tax regulations, they will continue to make possible the high levels of scholarship and community service to which we all aspire.

Linda Bantel  
Director of the Museum

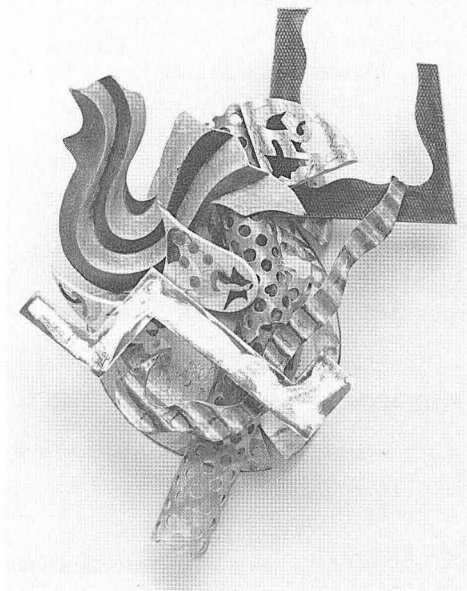

Frank Stella, *The Press Gang Sailor*, mixed media on anodized aluminum, 1986; see checklist for complete list of donors.

1986

## ACQUISITIONS

## Gifts

- PETER AGOSTINI** *Asian Head*, 1971  
Plaster  
Gift of the artist in memory of Dorothy Weiss Bernstein, 1986.17
- Butterfly*, 1959  
Plaster  
Gift of Mr. and Mrs. Morris L. Weisburg, 1986.50.3
- EDNA ANDRADE** *Dynamite*, 1976  
Acrylic on canvas  
Gift (reserving life interest) of Mr. and Mrs. E. A. Peterson, 1986.39.1
- WILLIAM ANGUS** *Silas Deane*, 1783  
Engraving  
after Pierre E. DuSimitière  
Gift of Mrs. Edgar P. Richardson, 1986.29.10
- MILTON AVERY** *Three Figure Studies*, ca. 1935-45  
Pen and black ink  
Gift of Harvey S. Shipley Miller in memory of Mr. and Mrs. William Elfont, 1986.3
- ALICE AYCOCK** *The Savage Sparkler: Proposal For A Plattsburgh College*, 1981  
Graphite on paper  
Gift of Mr. and Mrs. B. Herbert Lee, 1986.42
- DON BAUM** *A Little Walk*, 1964  
Construction with found objects  
Gift of James Varchmin, 1986.49.2
- ALFRED BENDINER** *One watercolor on paper, 1960; one crayon over graphite on fabric, 1936; one litho crayon and crayon on paper, 1930*  
Gifts of Mrs. Alfred Bendiner, 1986.2.1-3
- MORRIS BLACKBURN** *Wellfleet*, ca. 1940  
Etching, soft-ground, and aquatint  
Gift of Dr. and Mrs. Frank L. Miller, 1986.22
- NELL BLAINE** *View of an Interior*, 1963  
Watercolor on paper  
Gift of Edna Andrade, 1986.51
- PHYLLIS BRAMSON** *The Exorcism of Seeing, a Flash of Spiritual Meaning* (Diptych), 1981  
Collaged color lithograph  
Gift of James Varchmin, 1986.49.1a, b
- ARTHUR B. CARLES** *Bouquet (Still life with flowers)*, ca. 1943  
Oil on canvas  
Bequest of Bernice McIlhenny Wintersteen, 1986.31.3
- Portfolio of forty-one prints*, ca. 1915  
Etching and drypoint  
Gift of Perry and June Ottenberg in honor of the Charles Willson Peale Society and Arthur B. Carles, 1986.1.1-41
- MARY CASSATT** *The Barefooted Child*, ca. 1898  
Nine-color aquatint and drypoint  
Gift of Hampton C. Randolph, 1986.28
- ALBERT CHRIST-JANER** *Two lithographs*, 1973  
Gifts of Mrs. Albert Christ-Janer, 1986.14.1-2
- HENRY CLEWS, JR.** *Marie Elsie Whelen Clews*, 1917  
Alabaster  
Gift of Mrs. David J. Colton, 1986.18
- GENE DAVIS** *Untitled*, 1969  
Silkscreen on canvas, 113/150  
Gift (reserving life interest) of Mr. and Mrs. E. A. Peterson, 1986.39.2
- DAVID EDWIN** *General Nathanael Greene*, ca. 1812  
after Charles Willson Peale  
Stipple, engraving, and hand coloring  
Gift of Mrs. Edgar P. Richardson, 1986.29.1
- JACOB EICHHOLTZ** *Mrs. Victor Rene Value with Her Daughter Charlotte Elizabeth and Her Stepson Jesse*, ca. 1820-30  
Oil on canvas  
Gift of Mrs. Charles E. Dunbar, 1986.40
- B. B. E. (ELLIS?)** *Two portraits*, 1783  
after Pierre E. DuSimitière  
Engraving and stipple  
Gifts of Mrs. Edgar P. Richardson, 1986.29.9 and 13
- CHARLES FAHLEN** *Model For Turk's Head*, 1983  
Plywood  
Gift of the artist. 1986.32
- MARY FRANK** *Natural History*, 1985  
Monotype  
Gift (reserving life interest) of Betsy and Frank Goodyear and family in memory of Bernice McIlhenny Wintersteen, 1986.46
- Untitled #9*, 1975  
Inks and watercolor on paper  
Gift of Jalane and Richard Davidson, 1986.25
- ALBERT EUGENE GALLATIN** *Untitled*, 1936  
Oil on canvas  
Anonymous gift, 1986.19
- PRISCILLA LONGSHORE GARRETT** *Quartet*, ca. 1940s  
Oil on canvas  
Gift of Helen Morgan Brooks, 1986.24
- ART GREEN** *Deceptive Practices*, 1974  
Oil on canvas  
Gift of James Varchmin, 1986.49.3
- RED GROOMS** *Bicyclist*, 1975  
Plywood and cardboard construction  
Gift of the artist in memory of Dorothy Weiss Bernstein, 1986.45
- CHAIM GROSS** *Balancing on a Unicycle*, 1950  
Bronze  
Gift of Mimi Gross, 1986.55
- LEE HALL** *Seven watercolors on rice paper*, late 1960s and 1970s  
Gift of the Betty Parsons Foundation, 1986.5.1-7
- JAMES HAVARD** *Sequoia*, 1975  
Acrylic on paper  
Gift (reserving life interest) of Mr. and Mrs. E. A. Peterson, 1986.39.3
- GEORGE THOMPSON HOBBS** *Still Life with Oriental Pottery*, 1888  
Watercolor on paper  
Gift of Mr. and Mrs. Morris L. Weisberg, 1986.50.1
- WINSLOW HOMER** *North Road, Bermuda*, 1900  
Watercolor over graphite on paper  
Partial gift and bequest of Bernice McIlhenny Wintersteen, 1978.19
- EASTMAN JOHNSON** *Study for The Old Stage Coach*, 1871  
Oil on canvas  
Partial gift and bequest of Bernice McIlhenny Wintersteen, 1977.24.1
- TOM JUDD** *A Time for Waiting*, 1978  
Pastel, graphite, and airbrushed lacquer paint on paper  
Gift of George J. Hauptfuhrer, Jr., 1986.15
- LEON KELLY** *Two studies, One watercolor and black ink over graphite on green paper, 1937-38, and one drawing in graphite on paper, 1931*  
Gift of Sidney Rothman, 1986.13.1-2
- YASUO KUNIYOSHI** *Ruins*, ca. 1940  
Graphite on paper  
Partial gift of Harvey S. Shipley Miller, 1986.21
- JIMMY LUEDERS** *Space Composition XVIII*, 1964-65  
Acrylic on canvas  
Gift of Mr. and Mrs. Robert M. Golder, 1986.26
- HERMAN ATKINS MACNEIL** *Medal of Honor for Sculpture, New York Architectural League*, 1910  
Gold medal presented to A. Stirling Calder  
Gift of Margaret Calder Hayes, 1986.54



- M. MARIGOT** *The Bank of the United States of America, 1807*  
Aquatint, etching, and platetone  
Gift of Mrs. Edgar P. Richardson, 1986.29.4
- LOUIS G. MILIONE, SR.** *Memorial to William Wallace Gilchrist, ca. 1921*  
Marble relief  
Gift of Mr. and Mrs. William L. Grala, 1986.33
- CLARENCE MORGAN** *The Moon Also Rises, 1975*  
Acrylic on canvas  
Gift of the artist, 1986.8
- ROBERT NATKIN** *Redding View, 1972*  
Acrylic on canvas  
Gift of Mr. and Mrs. Jack Bershad, 1986.53
- GLADYS NILSSON** *Pussy and Herbert: Their Second Date, 1969*  
Watercolor over graphite on paper  
Gift of Marion Stroud Swingle, 1986.16
- GEORGIA O' KEEFFE** *Coxcomb, 1931*  
Oil on canvas  
Partial gift and bequest of Bernice McIlhenny Wintersteen,  
1977.24.2
- ELIZABETH OSBORNE** *Rookwood Still Life, 1985*  
Watercolor on paper  
Anonymous gift, 1986.34
- PHILIP PEARLSTEIN** *Tintern Abbey, 1979*  
Three-color aquatint  
Gift of Jalane and Richard Davidson, 1986.44
- PENNSYLVANIA ACADEMY OF THE FINE ARTS, GRAPHICS MAJORS, 1985-86** *After Words*  
Fourteen prints in various media  
Gift of the school of the Pennsylvania Academy of the Fine Arts, 1986.27.1-14
- BENOIT LOUIS PREVOST** *Three portraits, 1781*  
after Pierre DuSimitière  
Engraving and stipple  
Gifts of Mrs. Edgar P. Richardson, 1986.24.7, 1986.29.8 and 11
- HERBERT PULLINGER** *Five lithographs, one monotype, two watercolors, and three books illustrating Pullinger's work*  
Gifts of Martin P. Snyder, 1986.30.1-9
- ROBERT RAUSCHENBERG** *American Pewter with Burroughs IV, 1981*  
Two-color offset lithograph  
Gift of Mr. and Mrs. Morris L. Weisberg, 1986.50.2
- BURNET READING** *Two portraits, 1783*  
after Pierre E. DuSimitière  
Stipple and engraving  
Gifts of Mrs. Edgar P. Richardson, 1986.29.6 and 12
- BARBARA ROSSI** *Waveland, 1977*  
Acrylic on Plexiglas  
Gift of James Varchmin, 1986.U.1
- MARK ROTHKO** *Maroon Over Red, 1968*  
Acrylic on paper  
Bequest of Bernice McIlhenny Wintersteen, 1986.31.5
- JOHN SARTAIN** *The Ironworker and King Solomon, 1889*  
Mezzotint and engraving  
Gift of Rudi Bass, 1986.52
- SAUL SCHARY** *Reclining Female Nude, ca. 1930s-50s*  
Graphite on paper  
Gift of Mrs. E. L. Superka, 1986.43
- JESSIE WILLCOX SMITH** *Bonnie as a Young Girl, 1910-15*  
Oil on canvas  
Bequest of Bernice McIlhenny Wintersteen, 1986.31.2
- FRANK STELLA** *Sinjerli Variations Squared with Colored Ground, I-IV, 1981*  
Offset lithograph and silkscreen  
Bequest of Bernice McIlhenny Wintersteen, 1986.31.4.1-6
- JOSEPH STELLA** *Chimneys — Plattsburgh, 1909*  
Charcoal on paper  
Gift (reserving life interest) of Mr. and Mrs. Meyer P. Potamkin, 1986.23
- WILLIAM WETMORE STORY** *Jerusalem, 1873*  
Marble  
Gift of Arthur Klein, 1986.41
- BENJAMIN TANNER** *The Pennsylvania Academy of the Fine Arts (First Building), 1809*  
after J. J. Barralet  
Engraving  
Gift of Mrs. Edgar P. Richardson, 1986.29.2
- MARK TOBEY** *Untitled, 1967*  
Four-color lithograph  
Gift of the Betty Parsons Foundation, 1986.4
- UNIDENTIFIED AMERICAN ARTIST** *Laurel Hill Cemetery Gate, Philadelphia, ca. 1838-50*  
Oil on canvas  
Gift of Mrs. Edgar P. Richardson, 1986.29.5
- ANDREW WYETH** *Coats on Pegs, ca. 1960*  
Watercolor and gouache over graphite on illustration board  
Gift of Mrs. Edgar P. Richardson, 1986.29.3
- Wet Spring, 1978*  
Watercolor and gouache on paper  
Bequest of Bernice McIlhenny Wintersteen, 1986.31.1
- Purchases**
- GREGORY AMENOFF** *Gordian Knot II, 1986*  
Oil on canvas  
Lewis S. Ware Fund, 1986.47
- CECILIA BEAUX** *Gertrude and Elizabeth Henry, 1898-99*  
Oil on canvas  
Purchased with funds provided by the descendants and relatives of Gertrude and Elizabeth Henry, 1986.9
- THOMAS HART BENTON** *Aaron, 1941*  
Lithograph  
John S. Phillips Fund, 1986.11
- MORRIS BLACKBURN** *Factory No. 2, 1930*  
Watercolor and graphite on paper  
Leo Asbell Fund, 1986.10
- DIANE BURKO** *Portals of Zion, 1981*  
Prisma color on paper  
Purchased with funds provided by Mr. and Mrs. Meyer P. Potamkin and John S. Phillips Fund, 1986.7
- KEN DIRSA** *Sea & Sky, 1983*  
Oil on canvas  
Pennsylvania Academy Purchase Prize from the 89th Annual Fellowship Exhibition, Academy Purchase Funds, 1986.48
- ANTHONY-PETR GORNY** *Centers of Power, 1982-86*  
Lithograph and woodcut  
John Lambert Trust Fund, 1986.12
- DAVID HANNAH** *You Should Have More Courage. I Want to Be Chinese, 1985*  
Oil on canvas  
John Lambert Trust Fund, 1986.37
- KATJA OXMAN** *The Other Side of the Air (Diptych), 1986*  
Color aquatint and etching  
John S. Phillips Fund, 1986.30a, b
- IRVING PETLIN** *The Disappeared, 1985*  
Oil on canvas  
Lewis S. Ware Fund and anonymous gift, 1986.6
- TONY ROSATI** *Hillside with Trees and Fissure, 1984*  
Oil-paint monotype on gray paper  
John S. Phillips Fund, 1986.35
- FRANK STELLA** *The Press Gang Sailor, 1986*  
Mixed media on anodized aluminum, 1986  
Ambassador and Mrs. Walter H. Annenberg, Mrs. Henry W. Breyer, Mrs. Avery B. Clark, Mr. Daniel W. Foster, Mr. and Mrs. Henry F. Harris, Mr. and Mrs. Robert A. Hauslohner, Mr. and Mrs. Leonard I. Korman, Mr. and Mrs. David N. Pincus, Mr. and Mrs. Stewart Resnick, Mr. and Mrs. Thurston Twigg-Smith, Mrs. John Wintersteen, and the Women's Committee, 1986.38
- BENJAMIN WEST** *Study for Penn's Treaty with the Indians, ca. 1771*  
Ink, ink wash, and Chinese white on brown paper  
Academy Purchase Fund, 1986.20

*Exhibition  
Schedule  
1986*

*January 24  
to April 13  
1986*

**AMERICAN GRAPHIC ARTS: WATERCOLORS, DRAWINGS AND PRINTS FROM THE COLLECTION OF THE PENNSYLVANIA ACADEMY OF THE FINE ARTS**

The story of Philadelphia's involvement with the graphic arts, from the days of Charles Willson Peale to the present, was told by approximately 350 prints, drawings, and watercolors from the Academy's permanent collection. The exhibition was organized by Kathleen Foster, Curator of the Pennsylvania Academy.

*February 13  
to April 13  
1986*

**U.S. ART CENSUS '86: CONTEMPORARY AFRO-AMERICAN ARTISTS**

To coincide with the annual meeting of the National Conference of Artists, the largest organization of black artists in the United States, the Pennsylvania Academy hosted an exhibition of artists from the East Coast. The exhibition was composed of fifty-seven works by thirty-two artists who have attained regional recognition. The show was conceived and organized by the Philadelphia Chapter of the National Conference of Artists.

*May 8  
to June 1  
1986*

**THE EIGHTY-FIFTH ANNUAL STUDENT EXHIBITION**

*June 27  
to September 28  
1986*

**THE VITAL GESTURE: FRANZ KLINE IN RETROSPECT**

The career of this pioneer of abstract expressionism was summarized by seventy-five paintings and twenty-five works on paper in an exhibition organized by the Cincinnati Art Museum. Harry Gaugh of Skidmore College was the guest curator. The Pennsylvania Academy was the sole East Coast site for the show.

*October 3  
1986  
to January 4  
1987*

**DRAWING TOWARD BUILDING: PHILADELPHIA ARCHITECTURAL GRAPHICS, 1732-1986**

This exhibition of over 200 architectural drawings was organized by the Pennsylvania Academy with the assistance of the Philadelphia Chapter of the American Institute of Architects and the Foundation for Architecture. Guest curators were James F. O'Gorman, Grace Slack McNeil Professor of American Art, Wellesley College; Jeffrey A. Cohen, architectural historian; G. Holmes Perkins, professor of architecture and urbanism, Graduate School of Fine Arts, University of Pennsylvania. An illustrated catalogue was published and distributed by the University of Pennsylvania Press.

*October 17  
1986  
to January 11  
1987*

**SCULPTURE AT THE PENNSYLVANIA ACADEMY OF THE FINE ARTS**

A selection of 150 objects representing almost two centuries of American sculpture from the Academy's permanent collection was installed in chronological sequence to illuminate general trends in the history of American sculpture. Works by Thomas Eakins, Charles Grafly, Albert Laessle, Harry Rosin, and Charles Rudy, all of whom were teachers at the Academy, formed a major portion of the exhibition. They showed the progression of the naturalist tradition that developed in Philadelphia. Also highlighted were a large group of figures from the 1930s and 1940s that were carved direct from life and a number of nonrepresentational works made after World War II. The exhibition was organized by Linda Bantel, Director of the Pennsylvania Academy.

*Morris  
Gallery  
Schedule  
1986*

*January 10  
to February 23  
1986*

**ADELA AKERS: RECENT WORKS**

Born in Spain and schooled in Cuba, Adela Akers is a fiber artist on the faculty of the Tyler School of Art. Her exhibition of woven, wall-mounted works was inspired by the abstract patterns of the sea and sky.

*March 7  
to April 20  
1986*

**JUDITH SHEA: NEW SCULPTURES**

A native of Philadelphia, Judith Shea was trained in both art and fashion design and is nationally known for sculpture in which clothing is the principal subject. Her Morris Gallery show of works in bronze, iron, and aluminum used partial figures that recall the timeless forms of classical statues.

*May 2  
to June 13  
1986*

**DAVID HANNAH: PAINTINGS AND DRAWINGS**

In 1981, David Hannah left the Bay Area in California, where he was an established artist, to become chairman of the Tyler School's Painting Department. In this exhibition at the Pennsylvania Academy, he showed a series of provocative oil paintings and drawings. The large-scale, expressive abstractions often incorporated figural presences.

*June 20  
to August 24  
1986*

**JOYCE FILLIP: NATURAL PHENOMENA AND ATMOSPHERIC EFFECTS**

Illinois-born and trained, Joyce Fillip has taught at several Pennsylvania art schools. She exhibited large-format drawings that depicted various aspects of Pennsylvania terrain as well as Canadian icebergs.

*September 12  
to November 2  
1986*

**HARRIET FEIGENBAUM: RECLAMATION ART — STRIP MINE RECLAMATION**

*(Projects in the anthracite region of Pennsylvania)*

Although she is a New Yorker, Harriet Feigenbaum has adopted Pennsylvania as the focus of her recent reclamation projects. Her Morris Gallery exhibition included sculpture, drawings, and photographs of actual work that she has done near Scranton.

*November 14  
to December 31  
1986*

**PHOEBE TOLAND: RECENT WORKS**

Phoebe Toland was born in Swarthmore, Pennsylvania, and earned a master's degree in fine art from Montana State University in Bozeman. Her exhibition consisted of several unstretched canvases on which figuration and abstraction passed gracefully back and forth across each other's boundaries.

*Institutions  
and  
Organizations  
to which  
the Pennsylvania Academy  
lent works in 1986*

The American Institute of Architects Foundation,  
Washington, D.C.  
The American Embassy, Bern, Switzerland  
The American Embassy, Bonn, West Germany  
Bates College, Treat Gallery, Lewiston, Maine  
Bard College, The Edith C. Blum Institute, Annandale-on-  
Hudson, New York  
Boston Athenaeum, Massachusetts  
Brandywine River Museum, Chadds Ford, Pennsylvania  
The Brooklyn Museum, New York City  
Bucknell University, Center Gallery, Lewisburg,  
Pennsylvania  
Center for the Arts, Miami, Florida  
Chicago Public Library and Cultural Center, Illinois  
Cincinnati Art Museum, Ohio  
The Corcoran Gallery of Art, Washington, D.C.  
Cummer Gallery of Art, Jacksonville, Florida  
Danforth Museum of Art, Framingham, Massachusetts  
The Denver Art Museum, Colorado  
Wharton Esherick Museum, Paoli, Pennsylvania  
Florida International University, The Art Museum, Miami,  
Florida  
Franklin and Marshall College, Lancaster, Pennsylvania  
The Governor's Mansion, Harrisburg, Pennsylvania  
The High Museum of Art, Atlanta, Georgia  
The Hudson River Museum, Yonkers, New York  
Independence National Park, Philadelphia, Dessler-Morris  
House and Bishop White House  
Lemon Hill Museum, Philadelphia  
Library Company of Philadelphia  
Long Island University, Hillwood Art Gallery, Greenvale,  
New York  
Ebenezer Maxwell Mansion, Philadelphia  
Montgomery Museum of Fine Arts, Alabama  
Museum of Art, Fort Lauderdale, Florida  
Museum of Fine Arts, Boston, Massachusetts  
The Museum of Fine Arts, Houston, Texas  
Nassau County Museum of Fine Art, Roslyn Harbor,  
New York  
National Academy of Design, New York City  
The National Swedish Art Museums, Stockholm and  
Gothenburg, Sweden  
New Jersey State Museum, Trenton  
The New York Public Library, New York City  
The Octagon Museum, Washington D.C.  
Packwood House Museum, Lewisburg, Pennsylvania  
Paine Art Center and Arboretum, Oshkosh, Wisconsin  
The Parrish Art Museum, Southampton, New York  
William Penn Foundation, Philadelphia  
Philadelphia Art Alliance  
Philadelphia Museum of Art  
The Powel House, Philadelphia  
The Racquet Club, Philadelphia  
The Rittenhouse Club, Philadelphia  
Smithsonian Institution, Washington D.C.:  
National Museum of Art and National Portrait Gallery  
The Strong Museum, Rochester, New York  
Terra Museum of America Art, Chicago, Illinois  
University of Miami, Lowe Art Museum, Coral Gables,  
Florida  
University of Pennsylvania, Hospital, Philadelphia  
Wadsworth Atheneum, Hartford, Connecticut  
Western Washington University, Bellingham  
The White House, Washington, D.C.  
Whitney Museum of American Art, New York City

Report of the  
DIRECTOR  
OF THE  
SCHOOL



Frederick S. Osborne, Jr.,  
Director of the School, in the  
school's cast corridor in the  
Furness/Hewitt building.

One of the most common observations concerning the school, and the entire institution, this year, is a renewed vitality and purpose in all aspects. This renewal, in turn, has drawn ever-increasing support from many quarters.

One of the most apparent manifestations of this support is the school's Scholarship Endowment Campaign. At noon on September 24, a mime welcomed guests at the front door of the Peale House Gallery. The interior was transformed into a gala banquet hall, and numerous enthusiastic supporters joined Charles E. (Peter) Mather III, Chairman of the Scholarship Endowment Campaign, President Frank H. Goodyear, Jr., and myself to kickoff the Scholarship Endowment Campaign. It was a grand occasion, but little did we know that, by December, under the leadership of Peter Mather, we would raise the goal of \$1.6 million to \$2 million by year-end. The response to the Academy of the Fine Arts solicitations has been heartwarming. It renews one's faith to know that providing for the future education of artists is still a priority.

The adaptation of the Peale House Gallery for the Scholarship "kickoff" tested the recent renovations, designed by David Slovic Associates, and funded by the Samuel S. Fels Fund. The facility was more than equal to the test, and the new facade and moveable panels have provided vastly improved settings for five major shows: Carolyn Peart, Virginia Maitland, Adolphe Borie, Jane Piper, and Masanobu Nihei. The institution is greatly in the debt of the Peale House Gallery Committee for its initiatives and conscientious vigilance, and, particularly, this year, for formulating a set of guidelines for the facility. In brief, these describe the mission of the gallery as twofold:

1. a place to show student work for sale on an ongoing basis as part of the Academy of the Fine Arts program to prepare exhibiting fine artists; and,
2. a place to simultaneously mount shows of a pedagogical nature that will contribute to the education of the Academy's student body.

At the commencement exercises, senior statesman of the art world, George McNeil, spoke inspirationally on the current era of modernist painting, and the central role that figurative thinking still maintains.

It was a rich year of Visiting Artists, who augmented the regular program by spending full days critiquing in the studios and giving illustrated talks on their work. In addition to George McNeil, Natalie Charkow, Italo Scanga, Donna Dennis, Michael Mazur, James Rosati, William Beckman, and Jane Piper all contributed to the richness of the program.

Several dividends included a visit from Sidney Simon, who met with students and later with the Alumni Association; and, while Natalie Charkow was here, she also judged the Stimson Prize in sculpture.

After years of service to the institution, John Hanlen retired from his position as a full-time faculty member. He has returned, several times, however, to conduct open critiques, and renew old acquaintances.

We have been most fortunate to add a number of exceptional new members to the faculty. Lee Tamaccio is now a lecturer in Perspective; Robert Roesch is teaching a new preliminary sculpture course; and Anthony Ciambella and James Mahoney jointly assumed responsibility for Joe Amarotico's Materials and Techniques course after Joe's death. Maurice Lowe taught carving last spring; and Margaretta Gilbow taught painting for the Evening School.

Another new and marvelous addition in the school offices is Teri Ceraso, the Assistant Dean, replacing Louis Sloan and Daniel Miller who had shared the responsibilities prior to her arrival. As a way of introducing her, I asked her to contribute to this report by reviewing her activities this past year.

In addition to the overall curricular changes, we have added a landscape class that has proven most successful, and we have expanded the offerings in Works on Paper so it is a requirement for all second-year students.

Last fall, a Library Committee was formed to provide counsel and support for Marietta Bushnell, who, without resources other than her own, has served for twelve years in superb fashion. The Committee has determined that the library is in serious need of physical expansion as well as holdings expansion. Plans are underway to begin this long-term project in the summer of 1987.

Another group formed this past year that is going to be of great benefit to the school is the Alumni Association and its governing board. One of the great pleasures of being associated with an educational program is keeping up with graduates, and this new initiative is providing us with that opportunity. The alumni, also, of course, will become an invaluable resource to direct worthy students to us.

A new school catalogue is, to a large degree, inspired by the descriptive slide/tape program that was produced by SmithKline Beckman Corporation. This presentation has been the centerpiece of numerous gatherings over the past year, but never more importantly than at a dinner of The Charles Willson Peale Society which was held in the school's studios, and featured the Academy of the Fine Arts academic program as its theme.

On the plethora of activities that the Admissions Office does, I have asked Gail Kemner-Landesberg to review that office's year in her report.

There are countless individuals that directly affect and support the school, and without whom the job would be impossible. A list would fill another page. However, there are three groups I would like to cite in closing:

First, the Faculty Committee that sits on all faculty matters and student academic issues. They provide this office with decisions, insights, and guidance that are invaluable. My particular thanks to Peter Paone, 1985-86 Chairman, and Sidney Goodman who assumed the duties for 1986-87. In mentioning Peter's name, I also want to salute him and the Printmaking faculty for mounting an exceptional show at the Print Club, last July, that juxtaposed student and faculty prints.

The second group is the school's fairy godmothers, the Women's Committee, who raise scholarship and operational money over twelve months every year; who provide the students with free lunches during the course of the year (yes, there is still a free lunch); who host an extravaganza Preview Party for the Annual Student Exhibition at which enormous numbers of students' works are sold; and who provide countless other services in support of the school's and the institution's programs.

And, the third group is the Committee On Instruction which is counsel and watchdog for the school on all policy matters, and, therefore, a part of the structure that is beyond value. To its members and this year's Chairman, B. Herbert Lee, go an enormous debt of gratitude from us all.

Finally, I would like to note that it is the unswerving commitment and the strengths of the faculty, students, and staff that make this a year of renewal. It has been an honor to serve this constituency.

Frederick S. Osborne, Jr.  
Director of the School

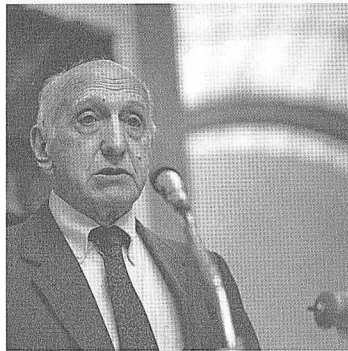

*George McNeil, a New York abstract expressionist artist, was the featured speaker at the 1986 graduation ceremonies.*

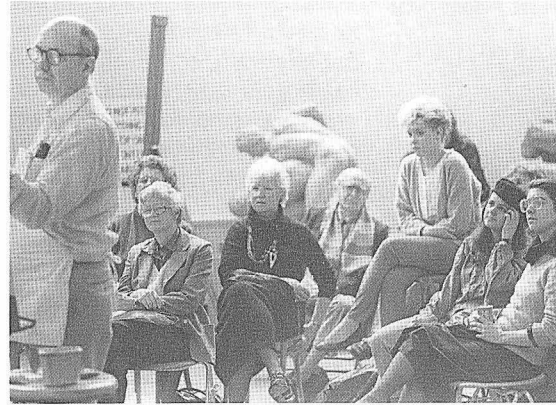

*Instructor Homer Johnson demonstrating cast drawing to a Preliminary Class in the Furness/Hewitt studios.*



*At the Pennsylvania Academy of the Fine Arts graduation ceremonies held in the museum's rotunda.*

*Report of the*  
ASSISTANT  
DEAN

Having been at the Academy of the Fine Arts for a half a year, I have found that the institution does, indeed, live up to its reputation as a truly remarkable place. While steeped in tradition, the Academy of the Fine Arts school is ever implementing new and vital contemporary ideas. My time here has been one of observation, planning, revision, and implementation, with an eye toward improving everyday life of the school's major constituencies, namely, the students, faculty, and staff. As a result, my primary tasks have become the continuous counseling of students, and representation to the Director of the School of the needs and concerns of all constituencies.

Chief among the changes that have evolved, and which will be implemented next year, are a revised curriculum that allows for greater flexibility during the first and second years, with more instruction during the third and fourth years, and a more rigorous application process for the much-coveted travel scholarships.

The school has added to its regularly rostered activities noontime lectures by the Academy of the Fine Arts faculty that enhance faculty-student relations, and Friday afternoon "soirees" that augment a sense of community among students.

In an effort to improve communication and increase the flow of much sought-after information on topics such as grants, financial aid, graduate programs, foreign studies, exhibition opportunities, counseling services, etc., the school has laid the groundwork for a resource center, to be housed in the Peale House, that will serve both students and alumni, starting in 1987.

Also reevaluated during the past several months have been the systems and procedures that are used on a daily basis by the Registrar, Jill Rupinski; Financial Aid Director, Douglas Bucher; and Models and Properties Coordinator, Nancy Sokolove. To these three people, as well as the school's administrative assistant, Cathie Coccia, goes an enormous thank you for guiding me through my first months in this position.

Teri L. Ceraso  
Assistant Dean

*Report of the*  
**DIRECTOR**  
**OF**  
**ADMISSIONS**

In 1986, the school experienced numerous successes and significantly increased visibility as a direct result of the Admissions Office's marketing and recruitment efforts.

There was a modest increase in both applications to the Day School and enrolled students. This upward trend is expected to continue in the next academic year. Research on the inquiry pool continues to clarify the specific geographic and demographic population for potential enrollees for the Academy of the Fine Arts. This year, we received 2,400 inquiries. These were the result of print ads, recruitment events, and the initiatives of art instructors, students, alumni, and the interest generated by the Evening and Summer Programs. We continue to attract a post-college-age student population, both nationally and internationally.

The Pennsylvania Academy's Evening and Summer Programs continue to increase dramatically in enrollment. In 1986, there was a thirty-five percent increase over 1985 enrollment. Evening classes have moved to the Peale House, and new courses have been added to the curriculum. Jan Baltzell has been largely responsible for the continued success of these programs that benefit so many people who cannot be full-time students.

The following are some of the events that contribute to the visibility and recruiting aspects of the admissions program. This year, this office represented the Academy of the Fine Arts at "Portfolio Days" in the following states: Pennsylvania, New York, California, Florida, and Maryland. These are nation-wide events at which art work is evaluated and information is supplied on our programs.

A major event of each school year is Open House. Over six-hundred guests visited the Academy of the Fine Arts, this fall, attending such events as faculty demonstrations, gallery lectures, and panel discussions on careers for fine artists. The audio-visual presentation produced by SmithKline Beckman Corporation was run on a continual basis, informing interested individuals about the Academy of the Fine Arts educational experience.

In October, Admissions Assistant Robin Walsh-Wixted organized and directed the Pennsylvania Academy's participation in Super Sunday's "Academic Alley." The day was a huge success, generating over two-hundred inquiries that fed our Day, Evening, and Summer Programs. Space was provided for both the school and the museum to distribute information. The major attraction was an invitation for the public to participate in painting a larger-than-life canvas of a still life.

In addition, we hosted numerous programs for outside groups that included tours of all the facilities, and a question-and-answer period/reception where individuals met casually with faculty and staff.

Also in 1986, a major initiative was made to revamp the school's publications. In 1987, a four-color illustrated catalogue will be issued, a poster, a new ad design, and other informational materials.

Gail D. Kemner  
Director of Admissions

Report of the  
DIRECTOR  
OF  
MARKETING

Although the Department of Marketing was established in October 1986, in three short months we have made great strides in determining our mission and setting about meeting those goals. One of the priorities of the department has been to develop an overall plan for promoting the Pennsylvania Academy of the Fine Arts as a whole, resulting, ultimately, in national visibility and identity, and increased museum attendance and school admissions. The last months of 1986 saw great success in the area of museum attendance. The public responded to the media coverage and to the strategic advertising campaigns. Part of the success of all three exhibitions, *The Vital Gesture: Franz Kline in Retrospect*, *Drawing toward Building: Philadelphia Architectural Graphics, 1732-1986*, and *Sculpture at the Pennsylvania Academy*, must be attributed to the publicity campaigns made possible by generous donations from Provident National Bank, Mellon Bank, and The Mabel Pew Myrin Trust.

More than 21,000 people viewed *The Vital Gesture: Franz Kline in Retrospect* during its three months at the Pennsylvania Academy. *Drawing Toward Building: Philadelphia Architectural Graphics, 1732-1986*, *Sculpture at the Pennsylvania Academy* brought 20,000 visitors to the museum, a more than forty-percent increase over museum attendance for the same period in 1985.

A successful plan for drawing additional visitors to the Pennsylvania Academy was the "Spend A Buck — Spend An Hour" program first offered during *The Vital Gesture: Franz Kline in Retrospect*.

Because of the success of the program, which allows visitors to enter the museum during the weekday lunch hour for only one dollar, "Spend A Buck — Spend An Hour" is now offered on a permanent basis.

For the first time, in 1986, the Pennsylvania Academy produced a public service announcement for television. A 30-second announcement and three 10-second announcements were distributed to television stations throughout the region to very favorable reviews.

Looking forward, we are continuing to strive towards broadening the Pennsylvania Academy's many-faceted audience, and gaining increased national publicity for the institution. We continue to survey exhibition and special events audiences so that we can address their needs and those of potential visitors.

Paramount in these efforts is establishing a unified institutional look, and a centralized source of public information. Presently, we are working with the firm of Lewis, Gilman & Kynett Inc., to achieve this goal. The objective of the logo design is to clearly define the Academy of the Fine Arts as a museum of American art, and to eliminate confusion between us and other major institutions in the immediate area. It will also symbolize our role as an institution committed to the teaching of fine artists.

The Marketing Committee of the Board of Trustees was formed in September to advise this department on marketing and public relations initiatives. The Committee, Chaired by Herbert M. Baum, President, Campbells — USA, has as its members, George A. Beach, Allen J. Model, Archbold D. van Beuren, members of the Board; and Eileen Reynolds, Communications Manager of Public Affairs for Philadelphia Newspapers, Inc.

The success of the department's work, in these last three months, belongs to the effort and commitment of Kirby Smith, Public Information Officer, and Anita Mastroieni, Public Information Assistant, who joined this department in June 1986.

Elaine M. Lomenzo  
Director of Marketing



Report of the  
DIRECTOR  
OF  
DEVELOPMENT

I am extremely proud to report that, in 1986, the Department of Development and Membership realized one hundred nineteen percent of its fund-raising goals established at the end of 1985 for the Pennsylvania Academy of the Fine Arts. We raised in annual giving and membership dues \$2,654,727 against projections of \$2,235,000. This represents over a forty-percent increase in annual giving compared with 1985 totals. Additionally, I am also pleased to report that gifts and pledges to the Academy of the Fine Arts Scholarship Endowment Campaign amounted to \$1,155,666, and that \$555,108 was added to the Academy of the Fine Arts endowment enhancement program through the generosity of the Board of Trustees and members of the Advisory Board. In sum, almost \$4 million was raised in support of the Academy of the Fine Arts in 1986.

One of the keys to this remarkable success in fund raising in 1986 lies in the Development Committee of the Board of Trustees. Carpenter Dewey, Chairman, and Harold A. Sorgenti, Vice Chairman, led the effort with skill and tirelessness. I also note, with particular thanks, the work of three non-Board committee members, Mrs. Jerome B. Weinstein, Mrs. Marsha Chappell, and Mrs. Herbert F. Schiffer, whose energy and resources contributed so much to our annual achievement.

Pennsylvania Academy membership numbers reached an all-time high of 7,824 in 1986. Three categories of members, Young Friends, Contributing, and The Charles Willson Peale Society, showed significant growth. Young Friends, led by Daniel Goldfarb and Marcie Weintraub Friedman, increased from 182 members in 1985 to 259 members in 1986. The Contributing category rose from 1,826 in 1985 to 2,037 in 1986. The Charles Willson Peale Society, our major membership category, grew from 144 to 167, or by sixteen percent in 1986. The continuing interest and generosity of the Society's members has had a strong impact, and continues to be very important, to the Academy of the Fine Arts financial security. An opportunity for higher levels of giving at The Charles Willson Peale Society level was created in 1986. The Society was ably Chaired by Mrs. Robert A. Hauslohner and Dr. B. Perry Ottenberg, and Chairmen-elect Mrs. Richard J. Fox and Mr. W. Gresham O'Malley III.

Individuals contributed generously to unrestricted and restricted purposes, in increased numbers and amounts. This growth is viewed as a sign of stability of

our donor base. The gifts provided for general operations, museum exhibitions and acquisitions, a more dynamic museum tour program, and the expansion of the Academy of the Fine Arts school curriculum and main gallery exhibitions at the Peale House. Many of these individuals and members triggered matching gifts from corporations. This form of support grew from \$4,860 in 1985 to \$46,868 in 1986.

The widening numbers of corporate gifts provided another significant impact in 1986. This support, made through the Business Partnership Program, came from 138 corporations in 1986 as compared to 104 corporations in 1985. In addition, 300 institutions and companies gave Pennsylvania Academy of the Fine Arts memberships to one or more of their employees. Atlantic Richfield Foundation was extremely generous with a challenge grant to promote an increase in membership income and an unrestricted gift to operations. SmithKline Beckman Corporation completed an audio-visual slide presentation for the school's recruitment program, including equipment for its use, and also gave a generous unrestricted gift. Rohm and Haas Company, CIGNA, Mellon Bank (East), and Provident National Bank must be mentioned for their valued contributions. We must also thank the Parkway Corporation for providing a special parking rate to visitors to both Pennsylvania Academy sites.

In the area of foundation giving, the Academy of the Fine Arts realized one hundred thirty-three percent of its 1986 goal, or \$518,000. I particularly want to note the extremely generous and valued support of the following foundations:  
The Annenberg Fund, Inc.  
Claneil Enterprises Incorporated  
William B. Dietrich Foundation  
The J. Paul Getty Trust  
The Phoebe W. Haas Charitable Trust A  
The Henry Luce Foundation, Inc.  
Samuel P. Mandell Foundation  
The Mabel Pew Myrin Trust  
The Philadelphia Foundation  
Gilroy and Lillian P. Roberts Charitable Foundation  
Stockton Rush Bartol Foundation  
The Warwick Foundation  
Jesse R. Wike Charitable Trust

National, state, and city government sources provided both unrestricted and restricted funds in 1986, including significant support for the 1986 graphic and sculpture permanent collection exhibitions, conservation of Charles Bregler's Thomas Eakins Collection, and support for **Jack**

**Tworok: Paintings 1928-1982.** Granting agencies included the National Endowment for the Arts, National Endowment for the Humanities, Institute of Museum Services, Pennsylvania Council on the Arts, Pennsylvania Historical and Museum Commission, and the City Council of Philadelphia. 23

Notable and significant in the entire development picture is the Women's Committee of the Pennsylvania Academy of the Fine Arts. Their good work and generosity is a source of great strength for the Academy of the Fine Arts.

Three years ago, the Academy of the Fine Arts placed donation boxes in the Furness/Hewitt museum and at the Peale House. In both locations the income has grown yearly. We must thank, heartily, these anonymous donors for their generous response to their visits.

Only three years old in 1986, the Alumni Association has become active in its role in helping support the Pennsylvania Academy, and has indicated that it expects to be a source of future strength. Its Chairman, Anthony Di Rienzi, and Chairman-elect, Richard Ranck, deserve credit for their solid leadership. The Pennsylvania Academy of the Fine Arts Board of Trustees has named the President of the Alumni Association to an *ex officio* position among its ranks.

Central to all of the development effort is a tireless staff who worked hard in the achievements of 1986. Joy Harbeson and Elsie Rojo resigned from the staff. Betty Huston and Sheila Raman assumed these tasks with spirit and dedication.

James Voirol, an accomplished grantwriter, deserves appreciation for his indomitable drive. Rosemary Harms, Alumni Coordinator, left her position after two-and-a-half years. She was replaced by Valerie Shindbaum. Beth Di Cocco continues as a most capable assistant.

Stuart Lamson heads the membership program. His tireless pursuit of viable initiatives is significant. We are grateful to him, and to Josephine Borie (who resigned from this department at year-end to become the Academy of the Fine Arts Special Events Coordinator).

In 1985, the Pennsylvania Academy launched the necessary effort to "go computer." The change from manual operations to computer was professionally addressed by every member of the staff. The year 1986 saw the completion of this transition.

At the same time, the ranks of members, and number of contributions, forced an explosion in the fund-raising data base. A consultant, Luther Jenkins of the Executive Service Corps, supported the notion that to add a data manager to the Development Department would be an excellent step. Charles Harrington was hired. His work helped to cope with year-end and ongoing maintenance of files, allowing program personnel to more actively address their responsibilities.

During the year-end giving (1985), twelve persons identified themselves as having made bequests for future support of the Academy of the Fine Arts. While an aggressive plan to spur planned gifts has not been implemented, as yet, this places us on the brink of a new source of fund raising.

The entire process of development and its accomplishment is the result of enlightened leadership by the Board of Trustees and the Development Committee, and the inspired work of the staff. It is my pleasure and privilege to stand with all of these individuals to achieve our goals. These individuals carry on in the tradition of the national treasure that is the Pennsylvania Academy of the Fine Arts.

Elaine Breslow, CFRE  
Director of Development

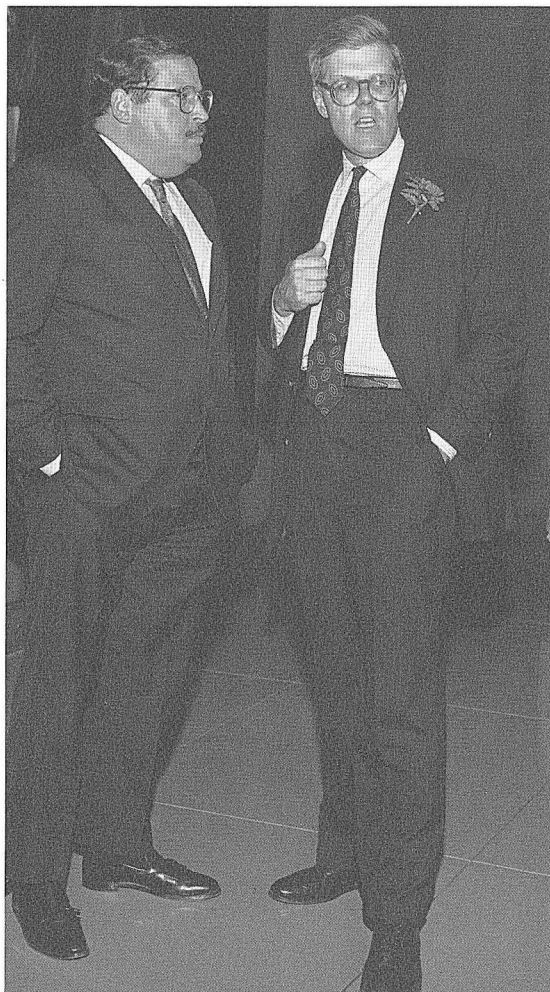

Harold A. Sorgenti, Second Vice Chairman, Board of Trustees, chats with Frank H. Goodyear, Jr., President.

*Annual Giving  
1986*

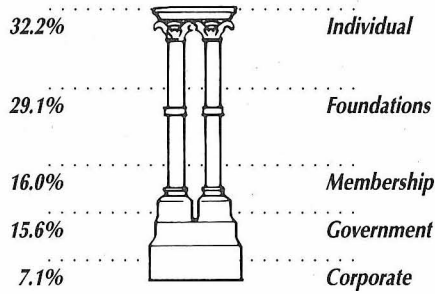

*Annual Giving  
1982 - 1986*

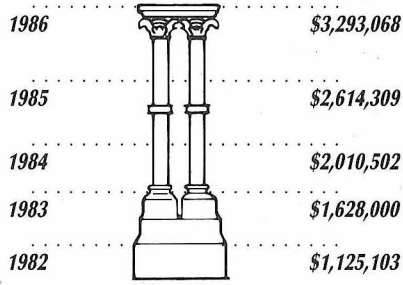

Marcie Weintraub Freidman and Dan Goldfarb, 1986 Co-Chairmen of the Young Friends.

*Membership Revenue  
1982 - 1986*

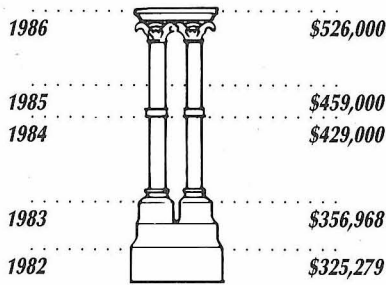

*Financial  
Data*

**BALANCE SHEET  
AS OF  
DECEMBER 31:  
(000 OMITTED)**

	<b>1986</b>	<b>1985</b>	<b>25</b>
<b>Assets</b>			
Net Property	\$10,158	\$9,884	
Current Assets	5,983	6,205	
Investments	7,292	5,555	
Pledges Receivable	468	884	
Notes Receivable	500	750	
All Other	3	3	
<b>Total Assets</b>	<b>\$24,404</b>	<b>\$23,281</b>	
<b>Liabilities and Fund Balances</b>			
Current Liabilities	\$5,341	\$5,782	
Deferred Contributions	477	375	
Retirement Plan Liability	310	310	
Fund Balance (Net Worth)	18,276	16,814	
<b>Total Liabilities and Fund Balances</b>	<b>\$24,404</b>	<b>\$23,281</b>	

**STATEMENT OF  
INCOME AND EXPENSES  
FOR THE YEAR ENDED  
DECEMBER 31:  
(000 OMITTED)**

<b>Income</b>	<b>1986</b>	<b>1985</b>
Private Gifts and Grants	\$2,253	\$1,823
Proceeds from Deaccessioning	1,652	1,170
Tuition	930	886
Investment Income	901	831
Net Realized Gain on Investments	1,460	552
Memberships	526	459
Government Grants	514	332
Retail Sales	262	296
Museum Admissions	62	134
All Other	177	115
<b>Total Income</b>	<b>\$8,737</b>	<b>\$6,598</b>
<b>Expenses</b>		
Payroll Costs	\$2,356	\$2,024
Accessioning and Conservation	1,694	1,414
Exhibitions and Projects	682	844
Insurance, Interest and Depreciation	804	674
Utilities and Maintenance	425	403
Marketing	439	313
Net Peale Club Expense	219	230
Office Expense	187	180
Student Prizes and Grants in Aid	162	159
Retail Cost of Sales	140	125
Professional Fees	110	103
All Other	57	53
<b>Total Expenses</b>	<b>\$7,275</b>	<b>\$6,522</b>
<b>Excess of Income Over Expenses</b>	<b>\$1,462</b>	<b>\$76</b>

1986

## STAFF

*Office of the  
President*

**Frank H. Goodyear, Jr.** President  
**Joyce Adelman** Assistant to President  
**Ruth Oliver** Coordinator of  
Scholarship Campaign

*Finance and  
Administration*

**Daniel V. Dalzell** Director of Finance  
and Administration  
**Marian E. Kirwin** Assistant to Director of  
Finance and Administration  
**Adrienne Eichelburg** School Store Assistant  
**Rose Marie Fitzpatrick** Accounts Payable Clerk  
**Rose Iacone** Cafeteria Hostess  
**Frederick Kelley** Sales Manager  
**Theresa Kelley** School Store Assistant  
**Stephania Lestier** Museum Shop Assistant  
**Sarah Mollica** Cafeteria Hostess  
**Robert Mooney** Accountant  
**Rose Mary Pace** Business Office Manager  
Cafeteria Manager  
**Ronald Saunders** Cafeteria Chef  
**Edwin N. Seiler, Jr.** Computer Operations  
Manager  
**Michelle Strader-Leal** Office Services Clerk  
**Edward Sutton** School Store Assistant

*Museum*

**Linda Bantel** Director of Museum  
**Marion Grinkewitz** Secretary to the  
Director of Museum  
**Les Bacsujlaky** Assistant Preparator  
**Mark F. Bockrath** Paintings Conservator  
**Pamela Casado** Receptionist  
**Anne Classen** Volunteer  
**Randall Cleaver** Chief Preparator  
**Mary E. Mullen  
Cunningham** Curatorial Assistant  
**Denise DiSanto** Conservation Assistant  
**Janice Dockery** Registrar  
**Theresa Z. Esperdy** Research Assistant  
**Kathleen A. Foster** Curator  
Director of Research &  
Publications  
**Nancy V. Fresella** Research Assistant  
**Timothy Gilfillan** Chief Preparator  
**Margaret Goodale** Volunteer  
**William Gremmel** Word Processor  
**James Grentzenberg** Assistant Preparator  
**Robert Harman** Assistant Registrar  
**Paul Herman** Assistant Preparator

**Susan James-Gadzinski** Pew Memorial Trust  
Research Associate in  
American Sculpture  
**Catherine Kimock** Work-Study Student  
**Cheryl A. Leibold** Archivist  
**Helen Mangelsdorf** Assistant to the Curator  
**Margaret McCarthy** Rights & Reproductions  
Manager  
**Mitchell Merback** Conservation Assistant  
**Kate Moran** Work-Study Student  
**Jacelyn A. Mott** Editor  
**Virginia Norton Naudé** Sculpture Conservator  
**Regina Neu** Curator of Education  
**Patricia Plowman** Work Processor  
**David Raskish** Work Processor  
**Gale Rawson** Registrar  
**Judith Ringold** Administrative Assistant  
**Elizabeth Romanella** Assistant to the  
Director for Programming  
**Judith E. Stein** Associate Curator  
**Jeanette M. Toohey** Research Assistant  
**Cindy Haveson Veloric** Research Assistant  
**Suzanne Wheeling** Mat Cutter  
**Anna C. Yates** Work-Study Student

*School**Administration*

**Frederick S. Osborne, Jr.** Director of the Schools  
**Patricia Blakely** Assistant to the  
Director of the Schools  
**Douglas J. Bucher** Director of Financial Aid  
**Marietta Bushnell** Librarian  
**Teri L. Ceraso** Assistant Dean  
**Catherine Coccia** Administrative Assistant  
**William Jones** School Assistant  
**Gail D. Kemner** Director of Admissions  
**Jill Rupinski** School Registrar  
**Nancy Sokolove** Supervisor of  
Models & Properties  
**Edward Sutton** School Store Assistant  
**Robin Walsh-Wixted** Admissions Assistant

*Faculty*

**Jan C. Baltzell** Instructor - Evening  
Coordinator of  
Extension Services  
**William Barnet** Critic - Day  
**Moe Brooker** Visiting Artist  
**Anthony Ciambella** Visiting Artist  
**Arthur De Costa** Instructor - Day & Evening  
Chairman of the Painting  
Department - Spring 86  
**Murray Dessner** Instructor - Day & Evening  
Chairman of the Faculty  
Committee - Spring 86  
**Adolph T. Dioda** Instructor - Evening  
**David Fertig** Visiting Artist  
**Margaretta Gilboy** Instructor - Evening  
**Sidney Goodman** Instructor - Day  
Chairman of the Faculty  
Committee - Fall 86  
**Oliver Grimley** Instructor - Day, Evening  
& Summer  
**Bill Hooper** Instructor - Summer  
**Alexander Hromych** Instructor - Day

Steve Jaffe Visting Artist  
Homer Johnson Instructor – Day & Evening  
Karl O. Karhumaa Instructor – Day  
Chairman of the Sculpture Department – Spring 86  
Maury Lowe Instructor – Evening  
Jimmy C. Lueders Instructor – Day  
James Mahoney Visiting Artist  
Stanley Merz, Jr. Instructor – Evening & Summer  
Daniel D. Miller Instructor – Day & Evening  
Chairman of the Painting Department – Fall 86  
Edith Neff Visiting Artist  
Stephen Nocella Sculpture Shop Manager  
Edward O'Brien Instructor – Day, Evening & Summer  
Eo Omwake Critic – Day  
Elizabeth Osborne Instructor – Day  
Chairman of Critics  
Henry C. Pearson Critic – Day  
Jody Pinto Critic – Day  
Peter Paone Instructor – Day  
Chairman of the Print Making Department  
Seymour Remenick Instructor – Day, Evening & Summer  
Robert Roesch Visiting Artist  
Tony Rosati Visiting Artist  
Bruce Samuelson Instructor – Day & Evening  
Edwin Segal Instructor – Day & Summer  
David Slivka Critic – Day  
Louis B. Sloan Instructor – Day, Evening & Summer  
Larry Stearns Instructor – Summer  
Lee Tamaccio Lecturer in Perspective  
James Victor Instructor – Evening & Summer  
Anthony Visco Instructor – Day  
Chairman of the Sculpture Department – Fall 86  
Roswell Weidner Instructor – Day  
Gary Weisman Sculpture Shop Manager  
Ronald E. Wyffels Visiting Artist

**Marketing**

Elaine M. Lomenzo Director of Marketing  
Anita Mastroieni Public Information Assistant  
Wendy P. Metzger Public Information Associate  
Kirby F. Smith Public Information Officer

**Development**

Elaine Breslow Director of Development  
Betty Huston Administrative Assistant  
Sheila Raman Fund-Raising Assistant  
Jodie Borie Membership & Special Events Coordinator  
Beth DiCocco Development/  
Alumni Assistant  
Joy S. Harbeson Development Coordinator  
Rosemary Harms Alumni Coordinator  
Charles Harrington Data Input Manager  
Stuart H. Lamson Membership Advancement Coordinator

Elsie N. Rojo Development Manager  
Valerie J. Shinbaum Alumni Coordinator  
James Voirol Grantsman

**Buildings Management and Security**

**Buildings Management**

James W. Jordan Buildings Manager  
Kathleen Shannon Assistant Buildings Manager  
Susann Agin Museum Cashier  
Clara Barrile Museum Cashier  
Christine A. Bobb Housekeeping Supervisor  
Odell Brown Housekeeping  
Paul Dasconio Shipping & Receiving Clerk  
Jennie Fabrizio Museum Cashier  
Joseph Follman Shipping & Receiving Clerk  
Stuart Lacey Housekeeper  
Lavoisier S. Lambricht Housekeeping Supervisor  
Thomas Lulias Maintenance Mechanic  
John D. Maguire Chief Engineer  
Jean Marie Mazurek Cloak Room Attendant  
William McBurnie Maintenance Mechanic  
James M. Rementer Chief Engineer  
Jeffrey R. Tirante Housekeeping Supervisor  
Anthony Torriero Maintenance Mechanic  
Thomas E. Werner Housekeeper  
Steven A. Weigel Housekeeper

**Security**

Lewis A. Bobb, Jr. Security Guard  
Paul Clement Security Guard  
Kenneth Cosby Security Guard Captain  
Charles Crawley Security Guard Captain  
Edward Devera Security Guard  
James P. Drumm Security Guard  
Fay Early Security Guard  
Yvonne Fletcher Security Guard  
George Gates Security Guard  
Joseph Harrity Security Guard  
Vincent Haugh Security Guard  
Edward Henderson Security Guard  
Robert Hughes Security Guard  
George E. Kee Security Guard  
Kurtis Long Security Guard  
William J. Loughnane Security Guard Captain  
Matthew McClendon Security Guard Captain  
John Michalonis Security Guard  
James Moss Security Guard  
John Pabian Security Guard  
Joseph Pacifico Security Guard  
Edward W. Poole Security Guard  
Edward Romanowski Security Guard  
William Souder Security Guard  
Francis St. Clair Security Guard  
Harry Swinton Security Guard  
Anthony Travaglio Security Guard  
Michael Urbanek Security Guard  
Paul Verdi Security Guard  
Martin Witts Security Guard

BOARD  
OF  
TRUSTEES

*Samuel M. V. Hamilton*  
*Carpenter Dewey*  
*Harold A. Sorgenti*  
*Charles J. Kenkelen*  
*Mrs. George Reath*

*Chairman*  
*First Vice Chairman*  
*Second Vice Chairman*  
*Treasurer*  
*Secretary*

*Mrs. Walter H. Annenberg*  
*Walter G. Arader*  
*John B. Bartlett*  
*George R. Burrell, Jr.*  
*Robert H. Campbell*  
*Mrs. Robert English*  
*Mrs. Kenneth W. Gemmill*  
*William L. Grala*  
*Arthur C. Kaufmann\*\**  
*Mrs. Morton M. Kligerman*  
*Leonard I. Korman*  
*B. Herbert Lee*  
*Mrs. Nelson J. Leidner*  
*Charles E. Mather III*  
*Mrs. Henry S. McNeil*  
*Harvey S. Shipley Miller*  
*Allen J. Model*  
*David N. Pincus*  
*Mrs. William A. Pollard*  
*Mrs. Meyer P. Potamkin*  
*Herbert S. Riband, Jr.*  
*Mrs. E. Newbold Smith*  
*Archbold D. van Beuren*  
*Frank R. Veale*  
*J. Roffe Wike*  
*Barry F. Wiksten\**  
*Robert G. Wilder*  
*Mrs. John Wintersteen\*\**  
*David C. Woodward\**

*Ex Officio*  
*Members*

*Anthony Di Rienzi*  
*The Hon. Oliver Franklin*  
*Peter Paone*  
*The Hon. Joan Specter*  
*The Hon. John F. White, Jr.*

*\*resigned \*\*deceased*

WOMEN'S  
COMMITTEE  
MEMBERS

*Mrs. Morton M. Kligerman*  
*Mrs. Newlin F. Davis*  
*Mrs. John Frazier Hunt*  
*Mrs. Robert T. Brooks*  
*Mrs. John S. Estey*  
*Mrs. Herbert F. Schiffer*

*President*  
*First Vice President*  
*Second Vice President*  
*Corresponding Secretary*  
*Treasurer*  
*Ex Officio*

*Mrs. Richard M. Armstrong, Jr.*  
*Mrs. Joseph C. Bright, Jr.*  
*Mrs. Thomas Dolan IV*  
*Mrs. Walter L. Foulke*  
*Mrs. Richard J. Fox*  
*Mrs. Albert M. Greenfield, Jr.*  
*Mrs. Robert A. Hauslohner*  
*Mrs. H. Lea Hudson*  
*Mrs. John Clark Keene*  
*Mrs. B. Gordon Landis*  
*Mrs. Nelson J. Leidner*  
*Mrs. Barton M. Lippincott*  
*Mrs. William G. Littleton II*  
*Mrs. Edward S. Madara*  
*Mary MacGregor Mather*  
*Mrs. John J. Medveckis*  
*Mrs. Lathrop B. Nelson, Jr.*  
*Mrs. Richard W. Palmer*  
*Mrs. G. Thompson Pew, Jr.*  
*Mrs. Robert W. Preucel*  
*Mrs. Jeremy A. Rosenau*  
*Mrs. Samuel R. Shipley III*  
*Mrs. E. Newbold Smith*  
*Mrs. E. Robert Thomas*  
*Mrs. Karl E. Wenk, Jr.*  
*Mrs. Cortright Wetherill, Jr.*  
*Mrs. Leighton Wildrick*  
*Mrs. Ben Wolf*

*Jacqueline Cotter*

*Administrative Assistant*

*Associate*  
*Members*

*Mrs. Brandon Barringer*  
*Mrs. John Grier Bartol*  
*Mrs. Alfred Bendiner*  
*Mrs. Harry Bishop*  
*Mrs. Avery B. Clark*  
*Mrs. Phebe Cooke*  
*Mrs. David J. Grossman*  
*Mrs. J. H. Ward Hinkson*  
*Mrs. Arthur C. Kaufmann*  
*Mrs. Howard H. Lewis*  
*Mrs. Peter J. Knop*  
*Mrs. Hans Ludvig Lorentzen*  
*Mrs. Lawrence MacElfree*  
*Mrs. Alan McIlvain*  
*Mrs. C. Earle Miller*  
*Mrs. Henry Mitchell*  
*Mrs. Harry R. Neilson, Jr.*  
*Mrs. John S. Newbold*  
*Mrs. Evan Randolph*  
*Mrs. George Reath*  
*Mrs. Philip C. F. Smith*  
*Mrs. C. Randolph Snowden*  
*Mrs. Boudinot Stimson*  
*Mrs. Philip W. Warner*  
*Mrs. Susan West*  
*Mrs. Walter H. West*  
*Mrs. Arthur M. Young*

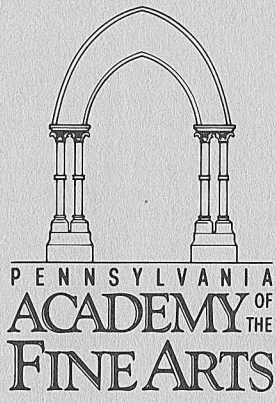

1 9 8 6

CONTRIBUTIONS

# CORPORATIONS AND CORPORATE FOUNDATIONS

**major donors** AT&T Communications  
The Anchor Packing Company  
Atkin Voith and Associates  
Atlantic Richfield Foundation  
Balis & Co., Inc.  
**30** Bell of Pennsylvania  
Berwind Corporation  
Bower Lewis Thrower/Architects  
CIGNA Corporation  
Campbell Soup Company  
Chubb & Son, Inc.  
Citicorp Homeowners, Inc.  
Colonial Penn Insurance Companies  
Continental Bank  
Day & Zimmermann, Inc.  
Deloitte Haskins & Sells  
E. F. Houghton & Company  
Eagle Transfer Corporation  
FMC Corporation  
Fidelity Bank  
First Pennsylvania Bank  
Franklin Mint  
Friday Architects/Planners  
Geddes Brecher Qualls Cunningham:  
Architects  
H2L2 Architects Planners  
Hercules, Inc.  
Historic Landmarks, Inc.

Historical Developers  
Hunt Manufacturing Co.  
IU International Corporation  
Isard-Greenberg Company  
Jetronics  
Kraft Dairy Group  
Lewis, Gilman & Kynett, Inc.  
McNeil Consumer Products  
Mellon Bank East  
Merck Sharp & Dohme  
Meridian Bank  
Mesirov, Gelman, Jaffe, Cramer  
John Milner Associates, Inc.  
Mitchell/Giurgola Architects  
Mobil Oil Corporation  
Montgomery, McCracken, Walker & Rhoads  
The Mutual Assurance Company  
O'Brien Energy Systems  
PSFS  
Kenneth Parker Associates, Inc.  
Parkway Corporation  
Penn Mutual Life Insurance Co.  
Pennwalt Corporation  
The Pep Boys  
Philadelphia Contributionship  
Philadelphia Electric Company  
Philadelphia International

Philadelphia National Bank  
Philadelphia Newspapers Inc.  
Philadelphia Suburban Corp.  
Pincus Brothers-Maxwell  
Price Waterhouse  
Provident National Bank  
The Prudential Insurance Company of  
America  
Quaker Chemical Company  
RCA  
Reliance Insurance Company  
Rohm & Haas Company  
Rorer Group Inc.  
Rosenbluth Travel Agency, Inc.  
Gerald F. Schwamm Associates  
Sears, Roebuck & Company  
SmithKline Beckman Corporation  
Sotheby's  
Strawbridge & Clothier  
Subaru of America, Inc.  
Sun Company, Inc.  
Tasty Baking Company  
Teleflex, Inc.  
Venturi, Rauch & Scott Brown  
Warner Company  
ZSL Real Estate Corporation

**donors** ARA Services, Inc.  
ARMCO Foundation  
American Airlines, Inc.  
American Home Products Corp.  
Anglecott Associates, Ltd.  
The Architects Group  
Baraka  
Bechtel Foundation  
Boeing Vertol Company  
Burlington Industries Foundat.  
CertainTeed Corporation  
Chevron U.S.A., Inc.  
The Coca-Cola Company  
Cope Lippincott Slifer  
Dagit-Saylor Architects  
Derwell Company  
Dunning Associates  
Nan Duskin, Inc.  
The Equitable Foundation  
Ewing Cole Cherry Parsky  
The First Boston Corporation

Fischer & Porter  
GGK & Associates  
Geriatric & Medical Centers  
Germantown Savings Bank  
Goldman, Sachs & Co.  
Hallmark Cards Inc.  
Hanna/Olin Ltd.  
IBM Corporation  
J.C. Penney Company, Inc.  
Johnson & Higgins of Pennsylvania, Inc.  
Johnson & Johnson  
Sheryl Johnston Communications  
Walter Karl, Inc.  
Knight Foundation  
The Lawrence Company  
Liberty Real Estate Corp.  
Manchel, Lundy & Lessin, Esqs.  
Marcolina Brothers, Inc.  
National Liberty Corporation  
W. H. Newbold's Son & Company, Inc.  
PQ Corporation

Paper House Productions  
Philadelphia Historic Preservation Corporation  
Rouse & Associates  
SPS Technologies  
Frank S. Schwarz & Son  
Scott Paper Company Foundation  
Sonat Marine Inc.  
Raymond M. Spiller & Associates Inc.  
Stearns Catalytic Corporation  
Tara Materials Inc.  
Time, Inc.  
Turner Construction Company  
Ueland and Junker  
Unisys  
United Engineers & Constructors Inc.  
Wawa, Inc.  
C. J. Webb Inc.  
Winsor & Newton Inc.  
Yarway Corporation

## FOUNDATIONS

**major donors** Albin Polasek Foundation  
The Annenberg Fund, Inc.  
The Arcadia Foundation  
The Barra Foundation, Inc.  
Camden Foundation  
Cameron Memorial Fund  
Louis N. Cassett Foundation  
Claneil Enterprises Inc.  
William B. Dietrich Foundation  
FAIC-Publications  
The Samuel S. Fels Fund  
Foundation for Architecture

The J. Paul Getty Trust  
The Phoebe W. Haas Charitable Trust A  
Elizabeth S. Hooper Foundation  
J.D.B. Fund  
Kent-Lucas Foundation, Inc.  
The Christian R. & Mary R. Lindback  
Foundation  
The Henry Luce Foundation, Inc.  
Samuel P. Mandell Foundation  
The Mabel Pew Myrin Trust  
The Philadelphia Foundation

The Pittsburgh Trust for Cultural Resources  
Gilroy & Lillian P. Roberts Charitable  
Foundation  
Alexis Rosenberg Foundation  
The Thomas H. & Mary Williams  
Shoemaker Fund  
Smith Foundation  
The John Frederick Steinman Foundation  
Stockton Rush Bartol Foundation  
The Warwick Foundation  
Jesse R. Wike Charitable Trust

**donors** The Allen H. & Selman W. Berkman Charitable  
Trust  
Catherwood Foundation  
Daniel Garber Fund

Colin Gardner Foundation  
Gelb Foundation  
Haney Foundation Trust  
Historic Yellow Springs, Inc.

Irving May & Edith H. May Foundation  
Estate of Paul J. Sartain  
Louis & Bessie Stein Foundation  
The William Penn Foundation

## GOVERNMENT

**donors** *Federal*  
Institute of Museum Services  
National Endowment for the Arts  
National Endowment for the Humanities  
National Museum Act

*State*  
Pennsylvania Council for the Arts  
Pennsylvania Historical & Museum  
Commission  
Pennsylvania Humanities Council

*City*  
City of Philadelphia



# INDIVIDUALS AND GROUPS

major donors

- A** Adolph, Mr. Edward F.  
Aglioloro, Mr. & Mrs. John  
Alexander, Lorraine & Benjamin  
Annenberg, Hon. & Mrs.  
Walter H.  
Aller, Mrs. Harris C.  
American Conservation  
Association  
American Institute  
of Architects  
Anonymous  
Arader III, Mr. W. Graham  
Arader, Mr. & Mrs. Walter G.  
Armour Jr., Mrs. Philip D.  
Ault, Mrs. Isabel Henry  
Aylward, R. Adm. &  
Mrs. Theodore C.
- B** Balis Jr., Mr. & Mrs. C. Wanton  
Bartlett, Mr. & Mrs. John B.  
Bartol, Mr. & Mrs. John G.  
Benoliel, Mr. & Mrs. Peter A.  
Berman, Mr. & Mrs. Philip I.  
Binswanger Sr., Mr. & Mrs.  
Frank G.  
Black, Mrs. Robert L.  
Booth, Mrs. Nathalie C.  
Boyle, Ms. Sidney  
Boyle, Mr. Peter  
Breyer Jr., Mrs. Henry W.  
Brinton, Mrs. Clarence C.  
Brooks, Mr. & Mrs. Robert T.  
Buck, Mr. & Mrs. William C.  
Buck, Mrs. J. Mahlon  
Bullitt Jr., Dr. & Mrs. Orville H.  
Burrell, Jr., Esq., George R.  
Burt, Mr. & Mrs. Nathaniel
- C** Campbell, Mr. & Mrs. Robert H.  
Caplan, Mr. & Mrs. Albert J.  
Chatfield, Mr. Charles W.  
Chatfield, Mr. Frederick H.  
Chatfield, Mr. Henry H.  
Chatfield, Mr. John S.  
Clark, Mrs. Avery B.  
Clews, Mr. & Mrs. M. Madison  
Cooper, Ms. Ruth N.  
Coslett, Mr. & Mrs. H. W.
- D** Davis, Mr. & Mrs. Newlin F.  
Delfiner, Mrs. Seymour  
DeSchauensee, Mrs. R. Meyer  
Detchon Jr., Mr. & Mrs. Elliott R.  
Dewey Esq., Carpenter  
Dixon Jr., Mr. & Mrs. F. Eugene  
Dodge Jr., Mr. Donald D.  
Dodge, Mr. Charles W. H.  
Dolan IV, Mr. & Mrs. Thomas  
Dorrance Jr., Mr. & Mrs. John T.  
Douty, Mrs. Alfred  
DuBarry IV, Mr. & Mrs.  
Joseph N.  
Duffy, Mrs. Alice B.
- E** English, Mrs. Robert McC.
- F** Farr, Mr. & Mrs. F. W. Elliott  
Findlay, Mrs. Marjorie M.  
Fox, Mr. & Mrs. Richard J.  
Fraley, Mrs. Pierre C.  
Friedland Jr., Mr. & Mrs. Jack M.
- G** Garber, Mr. John F.  
Garcia, Ofelia  
Gemmill, Mr. & Mrs. Kenneth W.  
Ginsburg, Mr. & Mrs. Milton  
Goldman, Dr. & Mrs. Allen S.  
Goodyear, Jr., Mr. & Mrs.  
Frank H.  
Goodyear Sr., Mr. & Mrs.  
Frank H.  
Gottelher, Dr. & Mrs. Neil R.  
Grala Jr., Mr. & Mrs. William L.  
Green, Mrs. Robert McCay  
Greenfield, Jr., Mr. & Mrs.  
Albert M.  
Guth, Mr. Bernard M.
- H** Haas, Dr. F. Otto  
Hamilton, Mr. & Mrs.  
Nathaniel P.  
Hamilton, Mr. & Mrs.  
Samuel M. V.  
Hammer, Mr. & Mrs. Frederick S.  
Harkins Jr., Mr. & Mrs. John G.  
Harrington, Mrs. Avery D.  
Harris, Mr. & Mrs. Henry F.  
Hauslohner, Mr. & Mrs.  
Robert A.  
Heelan, Mrs. June De Frees  
Henderson, Mr. & Mrs. J. Welles  
Hinkson, Mrs. J. H. Ward  
Hooper, Mr. & Mrs. Ralph W.
- J** Janney, Mrs. Joseph N.  
Jones, Miss Constance A.
- K** Kaufmann, Mrs. Arthur C.  
Kenkelen, Mr. & Mrs. Charles J.  
Kerner, Mr. Herman F.  
Kind Jr., Mr. & Mrs. Philip  
Klein, Mr. & Mrs. Raymond  
Klein, Mr. & Mrs. Stephen B.  
Kligerman, Dr. & Mrs.  
Morton M.  
Korman, Mr. & Mrs. Leonard I.  
Kravitz, Mr. & Mrs. Harry
- L** Landis, Mr. & Mrs. B. Gordon  
Lee, Mr. & Mrs. B. Herbert  
Lefton Jr., Mr. & Mrs. Al Paul  
Leidner, Mr. & Mrs. Nelson J.  
Lemmon, Mr. & Mrs. George B.  
Levy, Mrs. Margaret Wasserman  
Lewis, Mr. & Mrs. Howard H.  
Lewis, Mr. William S.  
Littleton II, Mr. & Mrs.  
William G.  
Locks, Mr. & Mrs. Gene  
Locks, Ms. Marian  
Lower, Mrs. Edward S.  
Lyons, Mrs. A. Basil
- M** MacElree, Mr. & Mrs.  
Lawrence E.  
MacIntosh, Mr. & Mrs. W. James  
Mather III, Mr. & Mrs. Charles E.  
McEwen, Mr. & Mrs. Joseph  
McGovern, Mr. & Mrs.  
R. Gordon  
McKeel, Mr. & Mrs. Sam S.  
McNeil, Mrs. Henry S.  
Medveckis, Mr. & Mrs. John J.  
Merves, Mr. & Mrs. Stanley  
Meyers, Mr. & Mrs. Warrin C.  
Miller, Alice A. &  
Kenneth Souser  
Miller, Mr. & Mrs. C. Earle  
Miller, Mr. Harvey S. Shipley  
Model, Mr. & Mrs. Allen John  
Montgomery, Mrs.  
Knowlton Dodd  
Moody, Mrs. Herbert R.  
Moran, Mrs. J. Maxwell  
Morris, Mrs. James S.  
Mulhern, Ms. Kathleen
- N** Nichols, Dr. Charles W.
- O** O'Malley III, Mr. W. Gresham  
O'Malley, Mr. & Mrs. Shaun F.  
O'Neill, Mr. & Mrs. Bertram L.  
Ottenberg, Dr. & Mrs. B. Perry
- P** Peck, Mr. Fredrick W. G.  
Pew, Mrs. George T.  
Pincus, Mr. & Mrs. David N.  
Pincus, Mrs. Irwin Nat  
Pollard, Mr. & Mrs. William A.  
Potamkin, Mr. & Mrs. Meyer P.
- R** Racquet Club  
Resnick, Mr. & Mrs. Stewart  
Riband Jr., Mr. & Mrs. Herbert S.  
Roberts, Dr. & Mrs. Brooke  
Roberts, Mr. Bayard H.  
Rorer, Mrs. Gerald F.  
Rosenau, Mr. & Mrs. Jeremy A.  
Rosengarten Jr.,  
Mr. & Mrs. Adolph G.  
Rosenlund, Mr. & Mrs. Arthur O.  
Ross, Mr. & Mrs. George M.  
Rothschild, Ms. Judith  
Rouse III, Mr. Willard G.  
Royster, Mrs. Thomas S.  
Rugart, Dr. & Mrs. Karl F.
- S** Saunders, Mr. & Mrs. Jesse D.  
Schiffer, Mr. & Mrs. Herbert F.  
Scudder Jr., Mr. & Mrs.  
George W.  
Shein, Mr. & Mrs. Joseph D.  
Sherrerd, Mr. & Mrs. John J. F.  
Sloan, Mrs. John  
Smith, Mr. & Mrs. E. Newbold  
Smith, Mr. & Mrs. Langhorne B.  
Smith, Mr. & Mrs. Philip C. F.  
Smith, Mrs. Lawrence M. C.  
Smith, Ms. Mary L.  
Sordoni III, Mr. & Mrs. Andrew J.  
Sorgenti, Mr. & Mrs. Harold A.  
Spagna, Dr. & Mrs. Paschal M.  
Steinberg, Mr. & Mrs. Robert M.  
Steinbright, Miss Marilyn L.  
Sullivan III, Mr. & Mrs. Thomas J.  
Sussman, Mr. & Mrs. Harold E.  
Swingle, Mrs. Marion Boulton
- T** Tabas, Mrs. Charles  
Taws, Mrs. Edward T.  
Therman, Mrs. Harrison  
Tolson, Mr. & Mrs. Jay H.  
Tuttleman, Mr. & Mrs. Stanley C.
- V** van Beuren, Mr. Archbold D.  
van Beuren, Ms. Barbara  
Vetterlein, Mrs. Donald H.
- W** Ware III, Mr. & Mrs. John H.  
Webb, Mr. & Mrs. Charles J.  
Weinstein, Mr. & Mrs. Jerome B.  
Wike II, Mr. & Mrs. J. Roffe  
Wilder, Mr. & Mrs. Robert G.  
Williams, Miss Elinor Tama  
Williams, Mr. & Mrs. Robert G.  
Wintersteen, Mrs. John  
Wister Jr., Mr. & Mrs. William R.  
Wolf, Mr. & Mrs. Ben  
Women's Committee of the  
Pennsylvania Academy of the  
Fine Arts  
Wood, Mrs. Grahame  
Woodward Jr., Mrs. George  
Woodward, Mr. & Mrs. David C.  
Woodward, Mr. Stanley
- Y** Young, Mr. & Mrs. Arthur M.
- Z** Zamprelli, Mr. William F.

# INDIVIDUALS AND GROUPS

donors

32

## A

Abel, Mr. Robert  
 Abernethy, Mr. Robert G.  
 Aborn, Mr. Peter K.  
 Abraham, Drs. Hans & Lillian  
 Abrahams, Mrs. Robert D.  
 Abrahamson, Mr. & Mrs. Harry  
 Abrams, Dr. & Mrs. Leonard  
 Abrams, Dr. David J.  
 Acker, Mr. & Mrs. Fred  
 Adams Jr., Mr. & Mrs. Francis T.  
 Adams, Mr. & Mrs. Garner A.  
 Adams, Ms. Evelyn H.  
 Adays, Ms. Alexandra R.  
 Address, Rabbi Richard F.  
 Adkins, Dr. & Mrs. Edwin P.  
 Adler, Marlene D'Orazio  
 Adler, Mr. Morton  
 Adler, Ms. Marjorie H.  
 Adler, Ms. Nancy  
 Adler, Ms. Zena  
 Affleck, Mr. Ralph D.  
 Agazarian, Dr. Yvonne M.  
 Ahl, Mr. & Mrs. Kenneth E.  
 Aikman, Mr. & Mrs. Walter M.  
 Albany, Mr. & Mrs. James R.  
 Alcorn, Ms. Theresa H.  
 Alexander, Mr. & Mrs. James B.  
 Alexander, Mrs. Elizabeth D. A.  
 Algazi, Mr. Ernest  
 Alio, Mrs. Constantin G.  
 Allam, Dr. & Mrs. Mark W.  
 Allan M.D., Mary Berninger  
 Allan, Mr. Stanley A.  
 Allen III, Mrs. William W.  
 Allen, Mr. & Mrs. Donald M.  
 Allen, Mr. & Mrs. George R.  
 Allen, Mrs. David W.  
 Allen, Ms. Jacqueline F.  
 Allen, Ms. Karen M.  
 Allen, Ms. Margaret P.  
 Alley, Dr. & Mrs. Samie  
 Allison, Kathleen & C. Ernest  
 Allison, Mr. Wayne  
 Allworthy, Dorian  
 Aloe, Mr. Paul E.  
 Altemus, Mrs. Edward Lee  
 Alten, Diana & Jerry  
 Altman, Ashley J.  
 Alvarez, Antonio F.  
 Alvarez, Mr. Alan P.  
 Amato, Mr. Michael A.  
 Ambron, Lisa & Albert  
 Ambrose, Mr. Jay  
 Amidon, Ted & Marilyn  
 Amsterdam, Mr. & Mrs. Bruce L.  
 Amsterdam, Ms. Valla  
 Anbari, Mr. Frank  
 Ancker, Ms. Carolyn R.  
 Anderson, Decima M.  
 Anderson, Juliette Perry  
 Anderson, Mr. & Mrs. E. Clive  
 Anderson, Mr. David  
 Anderson, Mrs. Carl H.  
 Anderson, Mrs. Earle M.  
 Anderson, Ms. Nancy B.  
 Andrade, Ms. Edna  
 Andre, Francoise  
 Address, Mrs. Philip M.  
 Andrew, Mr. & Dr. C. B.  
 Andrews, Miss Evelyn V.  
 Andrews, Mr. & Mrs. William D.  
 Angle, Janet Kaplan & Warren  
 Anlage, Mr. Joseph P.  
 Anton, Mrs. Elizabeth Daniels  
 Apfelbaum, Mrs. Earl P.L.  
 Aponte, Harry J. & Theresa R.

Apothaker, Mrs. Catherine  
 Appel, Mr. & Dr. Harry H.  
 Appel, Ms. Nelle  
 Appell, Mr. Louis J.  
 Applebaum, Ms. Florence K.  
 Aral, Mr. & Mrs. Imadettin A.  
 Arbaugh, Mr. & Mrs. Donald J.  
 Archer, Cynthia & Pierce  
 Archual, Mr. Edmund F.  
 Archual, Mrs. Virginia  
 Arey, Dr. James B.  
 Arfaa, Mr. Peter F.  
 Armour, Mr. & Mrs. Peter M.  
 Armstrong Jr., Mr. & Mrs.  
 Richard M.  
 Armstrong, Mr. & Mrs.  
 Stephen W.  
 Armstrong, Robbin T.  
 Arnold, Mr. & Mrs. Fred  
 Aronfreed, Dr. Eva  
 Aronson, Ms. Barbara B.  
 Arronson, Ms. Marlene  
 Asakura, Riko  
 Ash, Mr. & Mrs. Harold  
 Ash, Mr. Richard A.  
 Ash, Ms. Joan  
 Ashcom, Mr. & Mrs.  
 Benjamin M.  
 Ashmead III, Mr. & Mrs. Duffield  
 Ashmead, Mr. John  
 Aspen, Mr. Alfred W.  
 Atkin, Mr. Tony  
 Atkinson Jr., Mr. & Mrs.  
 Walter C.  
 Atkinson, Dr. & Mrs. G. Russell  
 Atterbury, Mr. George R.  
 Auspitz, Mr. & Mrs. David L.  
 Austin, Mrs. H. P.  
 Austrian, Dr. & Mrs. Robert  
 Auten, Mr. & Mrs. David C.  
 Axilbund, Mr. & Mrs. George M.

## B

Baber, Mrs. Malcolm J.  
 Babich, Mr. & Mrs. Walter P.  
 Babin, Ruth & John R.  
 Bach, Mr. Leonard E.  
 Bacharach, Dr. & Mrs. Benjamin  
 Bacharach, Mr. Charles K.  
 Bachman, Mrs. Barbara C.  
 Bachman, Mrs. Joel  
 Bachrach, Ms. Adrienne  
 Bacon, Mr. & Mrs. Edmund N.  
 Bacon, Mr. Fred H.  
 Bade, Mr. & Mrs. John W.  
 Bader, Frederick C.  
 Baenninger, Mr. & Mrs. Ronald  
 Baer II, Mr. & Mrs. William G.  
 Baer, Mr. Alan J.  
 Bagger, Rev. & Mrs. Ralph W.  
 Bagnell, Ms. Ann  
 Bailey, Constance A.  
 Bailey, Mr. & Mrs. Carl W.  
 Bailey, Mr. & Mrs. Michael R.  
 Baillie, Mrs. Marian H.  
 Bainbridge, Mr. Harry T.  
 Baird, Mr. & Mrs. Carl A.  
 Baird, Mr. & Mrs. John A.  
 Baird, Mr. Thomas R.  
 Baird, Mrs. Donald L.  
 Baker, Mr. & Mrs. Calvin D.  
 Baker, Mrs. Catherine E.  
 Balant, Dr. Charles P.  
 Balderston, Ms. Elizabeth R.  
 Baldwin III, Mr. & Mrs. Frank  
 Balis, Judy  
 Balis, Mr. & Mrs. Mark E.  
 Balistocky, Ms. Loretta  
 Balka, Mr. & Mrs. Jerome R.  
 Ball, John R.

Ballard, Mr. & Mrs. Francis  
 Ballard, Mr. & Mrs. John A.  
 Ballegee, Mr. & Mrs. James M.  
 Ballinger, Mrs. Raymond A.  
 Balmer, Mr. & Mrs. John D.  
 Baltzell, Dr. William H.  
 Bamberger Jr., William L.  
 Bancroft, Mrs. Charles  
 Bangert Jr., Mr. & Mrs. Charles  
 Banks, Dr. Lois H.  
 Banks, Mrs. Harriet Banks & Bart  
 Barbieri, Joseph  
 Barbieri, Mrs. Edward A.  
 Barbone, Ms. Michele M.  
 Barbour, Mr. & Mrs. Charles E.  
 Barclay, Mrs. Katharine B.  
 Barg, Mr. & Mrs. Herbert  
 Barker, Mrs. Robert W.  
 Barlow, Mr. D. Brooks  
 Barnard, Mr. George B.  
 Barnes, K. A.  
 Barness, Mr. & Mrs. Herbert  
 Barnett, Mrs. Ellen  
 Barnett, Ms. Eleanor F.  
 Barnhart, Mr. Edward A.  
 Barnhart, Mr. Richard M.  
 Barnshaw, Dr. Harold D.  
 Baron, Mr. & Mrs. Marten B.  
 Barr, Miss Virginia M.  
 Barrack Esq., Leonard  
 Barratt, Mrs. Norris S.  
 Barrie, Mr. Winston Alexander  
 Barrie, Mrs. Elizabeth F.  
 Barrie, Ms. Mary Adams  
 Barringer, Mr. & Mrs. Brandon  
 Barringer, Mrs. Charles M.  
 Barron, Mr. & Mrs. Morris A.  
 Barrows, Mr. & Mrs. Walter  
 Barse, Ms. Ann M.  
 Barsky, Mr. Barry  
 Barth, Mr. Wolf D.  
 Bartholomew, Mr. Richard W.  
 Bartlett, Mr. W. L.  
 Barton, Mrs. Hudson  
 Basch, Rose B.  
 Baseggio, Ms. Maria T.  
 Baseman, Mr. & Mrs. Stanley R.  
 Basicke, Dr. & Mrs. Stanley S.  
 Bass, Mr. & Mrs. Herbert  
 Bass, Mr. & Mrs. Jon Dolf  
 Bass, Mr. & Mrs. Robert S.  
 Bassett, Ms. Barbara A.  
 Bast, Mr. Robert L.  
 Bastian, Mr. & Mrs. John &  
 Nancy E.  
 Bastian, Mr. John E.  
 Bates, Mr. & Mrs. Frederick H.  
 Bates, Mr. Edwin R.  
 Batoff, Mr. & Mrs. Jeffrey S.  
 Batt, Mr. & Mrs. Robert R.  
 Batt, Mrs. Harry  
 Battles, Mr. & Mrs. Winthrop H.  
 Batty Jr., Mr. Walter S.  
 Batzer, Mr. Bruce Edgar  
 Bauer, Mr. & Mrs. Richard Alan  
 Baum, Faith D.  
 Baum, Ms. Bernice  
 Baumann, Mr. Donald O.  
 Baumann, Mrs. John A.  
 Baxter, Col. & Mrs. Joseph M.  
 Bayersdorfer, Mr. & Mrs.  
 Richard M.  
 Bayliss, Mr. & Mrs. Ernest B.  
 Bayne, Mrs. Berkeley J.  
 Beach, Mr. George  
 Beach, Mr. Thomas E.  
 Beadle, Mr. & Mrs. Walter J.  
 Bean, Mr. & Mrs. A. Arnold  
 Bean, Mr. & Mrs. Donald  
 Beard Jr., Mr. Samuel P.

Beardwood, Mrs. Joseph T.  
 Beattie Jr., Mr. John P.  
 Beatty, Mr. & Mrs. Edward F.  
 Bechtel, Mr. Richard C.  
 Beck, Hon. Phyllis W.  
 Beck, Mrs. Lillian A.  
 Becker Jr., Mrs. Charles  
 Bednar, Mr. & Mrs. Ronald  
 and Carla  
 Beene, Mr. Lavelle V.  
 Beer, Ms. Janice D.  
 Beerman, Dr. & Mrs. Herman  
 Beetem, Mr. & Mrs. Donald G.  
 Behr, Mr. & Mrs. Philip  
 Behrend, Dr. & Mrs. Bernard  
 Beierschmitt, Sister Mary Paula  
 Beilman, Mr. David  
 Beitch, Mr. Bernard D.  
 Beiter, Mr. & Mrs. Stephen E.  
 Belber II, Mr. Henry S.  
 Belcher, Mr. Edward A.  
 Bell Jr., Dr. Whitfield J.  
 Bell Jr., Mr. & Mrs. Malcolm  
 Bell, Dr. & Mrs. Randall W.  
 Bell, Joseph & Helen  
 Bell, Mary T.  
 Bell, Ms. Janetann  
 Bellet, Mr. & Mrs. Benjamin  
 Bellet, Mr. & Mrs. Edward  
 Belli, Dr. Albert J.  
 Belmont, Ms. Dorothy G.  
 Belson Jr., Mr. Charles V.  
 Beltran, Mrs. Basil L.  
 Bemis, Mr. & Mrs. Hal L.  
 Benami, Ms. Constance  
 Beneman, Mrs. Jay  
 Benenson, Mr. & Mrs. James  
 Bennett Jr., Dr. Lee C.  
 Bennett Jr., Mr. & Mrs. John G.  
 Bennett Jr., Mr. John C.  
 Bencotter, Dr. Judith L.  
 Bensi, Mrs. Barbara  
 Benson, Mr. George C.  
 Benson, Mr. Perry  
 Berg, Mrs. Quentin  
 Berg, Solomon & Lillian  
 Berger, Dr. & Mrs. Donald R.  
 Berger, Mr. & Mrs. Bernard H.  
 Berger, Mr. Albert I.  
 Berger, Mr. Bud  
 Berger, Mr. & Mrs. Harold P.  
 Berger, Mrs. Harriet  
 Berger, Ms. Doris Cummins  
 Berggren, Ms. Florence  
 Bergin, Mr. & Mrs. William J.  
 Berkman, Judy & Richard  
 Berkman, Mr. & Mrs. James  
 Berkowitz, Mrs. Henry  
 Berlinger, Mr. & Mrs.  
 Frederick W.  
 Berman, Dr. Arnold  
 Berman, Ethel and Leon L.  
 Berman, Ken & Beth  
 Berman, Mr. & Mrs. Robert J.  
 Berman, Mr. & Mrs. Stanley  
 Berman, Mr. Myron J.  
 Berman, Mrs. Evelyne H.  
 Bernhardt, Mr. Lynford P.  
 Bernick, Penny  
 Bernstein, Mr. & Mrs. Howard J.  
 Bernstein, Mr. Benjamin D.  
 Bernstein, Mr. Edward  
 Bernstein, Mr. Irwin L.  
 Bernstein, Mr. Max  
 Bernstein, Mrs. Edgar  
 Berret, Ms. Alexandra Cyr  
 Berry, Dr. Ernest R.  
 Bers, Mr. & Mrs. Julian  
 Bertolet, Mr. Elain M.  
 Bethel, Mr. Walter L.

- Betof, Robert J.  
 Betz, Ms. Claire S.  
 Bevan M.D., Emma B.  
 Bevan, Mr. David C.  
 Beverly M.D., Avery W.  
 Beyer, Aaron & Francine  
 Beyer, Mrs. Audrey Bickley  
 Bezushko, Mr. & Mrs. George  
 Biado, Mr. Aurelio O.  
 Bick, Mr. & Mrs. John D.  
 Biddle Jr., Mrs. Craig  
 Biddle, Mr. & Mrs. Edmund R.  
 Biddle, Mr. James  
 Biddle, Mrs. Anne Gertrude  
 Bidgood, Mr. & Mrs. Edmund L.  
 Bieber, Mr. & Mrs. Ralph J.  
 Biele Esq., Lawrence D.  
 Bierman, Mr. & Mrs. Joseph  
 Bigelow, Mrs. Barbara Chase  
 Biggs, Mr. & Mrs. Peter  
 Biggs, Mr. Sewell C.  
 Bigoney, Mrs. Thomas W.  
 Billet Jr., Mr. & Mrs. L. H.  
 Billington, Mrs. Dorothy L.  
 Billups Jr., Mr. & Mrs. Frederick H.  
 Binder, Mr. David F.  
 Binswanger Jr., Mr. & Mrs.  
     Frank G.  
 Bird, Bronwyn  
 Birnhak, Mr. & Mrs. J. R.  
 Biron, Mrs. Lillian G.  
 Bisbee Jr., Mrs. Arthur L.  
 Bishop, Katharine T.  
 Bishop, Mr. & Mrs. Thomas L.  
 Bishop, Mrs. Harry  
 Bitonti, Mr. Samuel P.  
 Bitzer, Mrs. Joan  
 Blackburn, Miss Joan  
 Blackburn, Mrs. Morris  
 Blackman, Mr. Murray I.  
 Blair, Mr. & Mrs. Joseph J.  
 Blair, Mr. John J.  
 Blake, Miss Nancy E.  
 Blake, Mrs. Maurice J.  
 Blaney, Ms. Patricia A.  
 Blankenberg, Ms. Leonora  
 Blanning, Ms. Carol B.  
 Blatteau, Mr. John W.  
 Blaufeld, Ms. Shirley  
 Blenko, Mr. & Mrs. Don B.  
 Bleznak, Mr. & Mrs. Alan  
 Bleznak, Mr. C. Ronald  
 Bliss, Miss Eleanor A.  
 Block, Dr. & Mrs. Reuben  
 Blodgett, Ms. Anne  
 Bloom, Dr. & Mrs. Edward  
 Bloom, Mr. & Mrs. Charles J.  
 Bloom, Mr. Joel N.  
 Bloom, Ms. Rosalind  
 Bloomer, Mr. & Mrs. David  
     Earley  
 Bloomfield, Mr. & Mrs.  
     Bernard N.  
 Blount, Hon. Lynwood F.  
 Blum, Mr. & Mrs. Kurt  
 Blum, Ms. Adelaide  
 Blum, Ms. Leslie R.  
 Blumberg, Dr. & Mrs. Baruch S.  
 Blumberg, Jean  
 Blumenthal, Mr. & Mrs.  
     Bernhard  
 Blumstein, Dr. & Mrs. George I.  
 Blumstein, Mr. & Mrs. Edward  
 Bobrowicz, Mr. & Mrs. Joseph R.  
 Bockenauer, Mr. Paul T.  
 Bockus, Mrs. Henry L.  
 Bodek, Mr. & Mrs. Walter J.  
 Bodine Jr., Mrs. William W.  
 Bodine, Mr. & Mrs. James F.  
 Bodine, Mrs. Robert A.  
 Boening, Mr. H. Dickson S.  
 Bogash, Mrs. Natalie  
 Bogdanoff, Ms. Phyllis A.  
 Bogutz, Mr. & Mrs. Jerome E.  
 Bok, Mrs. Cary W.  
 Boldt, Susan Rae  
 Bolesta, Susan E.  
 Bolger II, Mr. & Mrs. Robert V.  
 Bolno, Frances C.  
 Bolster, Mr. & Mrs. William H.  
 Bond, Mrs. Barbara  
 Bond, Odessa  
 Bonder, Ms. Deborah  
 Bonelli, James P.  
 Bonelli, Jane & Harry  
 Bonelli, Mr. James P.  
 Bonitatibus, Stephen M.  
 Bonowitz, Mrs. Jill F.  
 Bontempo, Franklin T.  
 Book, Mr. James D.  
 Bookbinder, Mr. Jack  
 Booker, Mr. & Mrs. Timothy P.  
 Bookler, Mrs. Morton  
 Booth Jr., Dr. & Mrs. Robert E.  
 Booth, Mr. Richard H.  
 Booth, Mr. Thomas E.  
 Boothby Jr., Mr. & Mrs.  
     Willard S.  
 Borich, Ms. Veronica  
 Borgersen, Mrs. Roland D.  
 Borgese, Ms. Marianne G.  
 Borghese, Mr. & Mrs. Marco  
 Borie Jr., Mr. & Mrs. Peter  
 Borie, Mr. & Mrs. William J. S.  
 Borlo, Mr. & Mrs. Joseph P.  
 Borns, Mr. William J.  
 Borow, Dr. Sydney  
 Borowsky, Mr. Irvin J.  
 Borowsky, Mr. Milton M.  
 Borten, Mr. & Mrs. Walter  
 Bortin, Mrs. David  
 Boswell, Ms. June C.  
 Bosworth Jr., Mr. & Mrs. Frank  
 Botton, Mr. Claude de  
 Bove, Mr. & Mrs. Henry J.  
 Bowden Jr., Mr. & Mrs.  
     Charles W.  
 Bowen, Mrs. Elizabeth P.  
 Bower, Mr. Mark A.  
 Bowman, Hallaj  
 Boyd, Mae C.  
 Boyd, Mrs. Osborne T.  
 Boyer, Dr. & Mrs. Randal A.  
 Boylan, Mrs. J. Richard  
 Boylan, Ms. Eileen Mae  
 Boyle Jr., Mr. James J.  
 Boyle, John Paul & Joanne R.  
 Boyle, Mr. William C. A.  
 Boylen, Mr. Daniel P.  
 Boysen, Ms. Anne  
 Bradburd, Mr. & Mrs. Arnold  
 Bradford, Mrs. Gene  
 Bradley, Mr. & Mrs. Philip H.  
 Bradley, Mr. Raymond  
 Bradshaw, Mrs. Thomas A.  
 Brady M.D., Anna M.  
 Brady, Mr. Harry W.  
 Braig, Charmaine M.  
 Brainard, Mrs. Frank S.  
 Brandman, Mr. & Mrs. Sylvan J.  
 Brandolini, Mrs. Matilda  
 Brandolph, Mr. & Mrs. Arthur N.  
 Brandon, Mr. Michael E.  
 Brandt, Ms. Jessamine  
 Branelle Esq., Frank D.  
 Branham, Mr. James D.  
 Brasler, Mr. & Mrs. Robert M.  
 Brasler, Mrs. Lillian  
 Braun, Mr. & Mrs. Steven  
 Braun, Ms. Linda  
 Brawer, Mr. & Mrs. David B.  
 Bray, Mr. & Mrs. Robert J.  
 Bready, Mrs. William R.  
 Breckenridge, Mr. & Mrs. L.L.  
 Breece Jr., Mr. Horace W.  
 Breed, Mrs. Rebecca Russell  
 Breen, Mr. & Mrs. Paul A.  
 Bregy, Ms. Emilie R.  
 Brennan, Ms. Edwina  
 Brennan, Mr. & Mrs. Neil F.  
 Brennan, Ms. Ellen  
 Brenner, Dr. Samuel B.  
 Brenner, Ms. Linda  
 Breskman, Mr. & Mrs. Joseph S.  
 Breskman, Mr. Benjamin S.  
 Breslow, Dr. & Mrs. Irwin  
 Breslow, Mr. & Mrs. George  
 Breslow, Mr. & Mrs.  
     Richard Kane  
 Brest, Mrs. Robert  
 Brewer, Ms. Allison  
 Brey Jr., Mr. Robert N.  
 Brichkow, Ms. Barbara A.  
 Bricklin, Mr. & Mrs. Albert L.  
 Brickman, Ms. Hannah G.  
 Brigham, Miss Agnes A.  
 Bright, Mrs. Martha W.  
 Brind, Mr. & Mrs. Ira  
 Brindisi, Mr. & Mrs. Alfio J.  
 Brinley II, Mr. & Mrs. Charles E.  
 Brinton, Dr. Margo A.  
 Briselli, Mr. & Mrs. Iso  
 Bristol, Mrs. Michael W.  
 Britt, Ms. Maisha D.  
 Brittain, Mrs. John  
 Britton, Ms. Madeline  
 Brobyn, Mrs. Carolyn A.  
 Brock, Mrs. John W.  
 Brockman, Mr. & Mrs. Robert  
 Brodhead, Alice K.  
 Brodhead, Ms. Quita  
 Brodsky, Mr. & Mrs. Benjamin  
 Brodsky, Mr. & Mrs. Frank  
 Brodsky, Mr. Albert  
 Brody, Dr. & Mrs. Stanley J.  
 Brody, Mr. & Mrs. Sidney L.  
 Broennie, Dr. & Mrs. Michael  
 Brolyn, Carolyn  
 Bronson, Dr. Audrey F.  
 Bronstein, Joyce H.  
 Brooke, Mrs. Robert C.  
 Brookover, Mr. & Mrs.  
     William D.  
 Brooks Jr., Mrs. Clarence W.  
 Brooks, James & Betty  
 Brooks, Mr. & Mrs. William  
 Brooks, Mr. Melvin  
 Brophy, Ms. Mary  
 Broussard, Mrs. Carol  
 Brouwer Jr., Mr. & Mrs. Alex B.  
 Brown Jr., Mr. Richard P.  
 Brown, Dr. & Mrs. George H.  
 Brown, Dr. Bertram S.  
 Brown, Marjorie D.  
 Brown, Mr. & Mrs. Donald  
 Brown, Mr. & Mrs. Herbert H.  
 Brown, Mr. & Mrs. Medford J.  
 Brown, Mr. & Mrs. Norman R.  
 Brown, Mr. & Mrs. Richard  
 Brown, Mr. Joel A.  
 Brown, Mr. Joseph W.  
 Brown, Mrs. Bernard  
 Brown, Mrs. Clinton H.  
 Brown, Mrs. Gerald A.  
 Brown, Mrs. Lawrence A.  
 Brown, Mrs. Revelle W.  
 Brown, Mrs. T. Wistar  
 Brown, Mrs. W. Thacher  
 Brown, Ms. C. M.  
 Brown, Ms. Cynthia A.  
 Brown, Ms. Lynn  
 Brown, Ms. Margaret C.  
 Brown, Ms. Sally  
 Brown, Will  
 Browning Jr., Mrs. Edward  
 Brownlee, Mr. & Mrs. David B.  
 Broza, Mrs. Stanley  
 Brubaker, Mr. & Mrs. Robert D.  
 Bruck, Mr. Alan  
 Bruechert, Mr. & Mrs.  
     Robert W.P.  
 Bruestle, Miss Vera D.  
 Brunner, Miss Elizabeth T.  
 Bruton, Mr. & Mrs. David P.  
 Bruten Ph.D., Milton  
 Bryan, Miss Lois  
 Bryce, Mayo & Corrinne  
 Bryde, Ms. June M.  
 Bryfogle, Dr. & Mrs. John W.  
 Bryson, Mr. James H.  
 Bucher, Mr. Douglas T.  
 Buchsbaum, Mr. & Mrs. Ralph T.  
 Buck, Miss H. Patricia  
 Buck, Mr. Robert L.  
 Buckley, Mr. & Mrs. Walter W.  
 Bucks, Mrs. Jeanette S.  
 Budin, Beverly & Michael  
 Buell, Mr. & Mrs. Duncan  
 Buffum, Mrs. Kathleen D. B.  
 Bull, Mr. & Mrs. Richard C.  
 Bull, Mr. & Mrs. Richard G.  
 Bullard, Mr. & Mrs. Christopher  
 Bullen Jr., Mr. & Mrs. J. Warren  
 Bulley, Miss Hebe  
 Bullock, Mr. & Mrs. H. Ridgely  
 Bullock, Mr. Richard D.  
 Bullock, Mrs. John Emlen  
 Bunin, Mr. David T.  
 Bunkin, Mrs. Rebecca  
 Bunnell, Mr. & Mrs. Richard B.  
 Burgess, Mary Cotheal  
 Burgess, Mr. Lowry  
 Burke, Mr. Richard J.  
 Burke, Mrs. Joseph A.  
 Burket, Carmen W.  
 Burkett, Mr. & Mrs. G. Theodore  
 Burko, Mrs. Diane  
 Burks, Patricia A.  
 Burleigh, Ms. E. Madeline  
 Burmaster, Kathy V. & John  
 Burnette, Dr. & Mrs. Charles H.  
 Burns Jr., Mr. Roger F.  
 Burriss, Mr. William K.  
 Burstein, Mr. Isadore S.  
 Burstein, Mrs. Denise R.  
 Burton, Mr. Peter U.  
 Burton, Mrs. David C.  
 Busby USN, Captain J. C.  
 Busch Esq., Mr. H. Donald  
 Bushnell, Mr. & Mrs. Douglas F.  
 Butcher III, Mrs. Howard  
 Butcher IV, Mr. & Mrs. Howard  
 Butcher-Pratt, Ms. Noel  
 Butera, Jean Jones & John  
 Butera, Mr. H. Kenneth  
 Butler Jr., Mr. Robert J.  
 Butler, Mr. David M.  
 Butman, Mr. & Mrs. Robert H.  
 Buxbaum, Mr. & Mrs. Peter A.  
 Buysse, James T.  
 Byer, Ms. Hope  
 Byerly, Mr. Curt J.  
 Byrne, Mr. & Mrs. John J.  
 Byrne, Mr. Christopher  
 Byrne, Mr. Jack  
 Byrum, Linda Downum

- C  
 Cabot Esq., Stephen J.  
 Cadwalader, Mrs. John  
 Calamari, Ms. Rosalinda  
 Calandra, Fred & Ruth  
 Calhoun, Ms. Mary Elizabeth  
 Callaghan, Mr. & Mrs. Joseph B.  
 Callahan, Mr. & Mrs. James F.  
 Cameron, Ms. Carol A.  
 Camp M.D., Mark O.  
 Camp M.D., William P.  
 Campbell, Mr. William H.  
 Campbell, Mrs. Roy E.  
 Campbell, Ms. Luella  
 Campbell, Ms. Trudy  
 Campion, Ms. Eleanor E.  
 Campolongo, Attilio  
 Cancelmo, Mrs. Marie W.  
 Cander, Dr. & Mrs. Leon  
 Caner Jr., Mrs. Harrison K.  
 Canfield, Ida T.  
 Cannon, James & Anne  
 Cantor, Mr. & Mrs. Gilbert M.  
 Cantor, Mr. Matthew  
 Cantor, Mrs. Daniel J.  
 Caparella, Catherine  
 Caparulo, Ralph D.  
 Caplan, Dr. & Mrs. Bernerd  
 Caplan, Mr. Benjamin  
 Capps, Mr. & Mrs. Robert A.  
 Capuzzi, Ms. Mary P.  
 Carbone, Ms. Angele  
 Carella, Dr. & Mrs. Richard J.  
 Carey, Mr. & Mrs. Francis J.  
 Cargan, Dr. Abba L.  
 Carlen, Mr. & Mrs. Robert  
 Carlson, Mr. Victor  
 Carmichael, Dr. & Mrs. Paul L.  
 Carnell Jr., Mrs. Wm. C.  
 Caro, Ms. Helen  
 Carol, Mr. Max N.  
 Carota, Mr. & Mrs. Arthur A.  
 Carpel, Mrs. Pearl M.  
 Carpenter M.D., Gary G.  
 Carpenter, Mrs. Donald F.  
 Carr, M. Virginia  
 Carrington, Mr. Omar R.  
 Carroll, Mr. & Mrs. Arthur  
 Carroll, Mr. Harry A.  
 Carson, Mr. & Mrs. James T.  
 Carson, Mrs. Elizabeth  
 Carson, Mrs. Joseph  
 Carstensen, Mr. & Mrs. Hans L.  
 Carter III, Charles A.  
 Carter, Ms. Frances B.  
 Caruso, Mr. John E.  
 Caruso, Roger Prichard & Astrid  
 Carver, Ms. Ellen  
 Carvill, Edward  
 Carvill, Mrs. Emily  
 Case, Mr. Harry John  
 Casper, Mr. & Mrs. Lee A.  
 Casper, Mr. Howard M.  
 Cassel Jr., Mr. & Mrs. Warren  
 Cassidy, Millie C.  
 Castle, Mr. & Mrs. Barry R.  
 Castle, Mr. Joseph L.  
 Castle, Ms. Sallie B.  
 Catanella, R. Tancredi & Ken  
 Cathcart, Mr. & Mrs. H. Robert  
 Caulk, Mr. John R.  
 Cautilli, Mrs. Emily R.  
 Cavanaugh, Mr. James R.  
 Cave, Mr. & Mrs. William A.  
 Ceglowski, Mr. & Mrs. Walter S.  
 Celano, James & Diane J.  
 Celia, Ms. Linda M.  
 Cerchiaro, Mr. & Mrs. Francis A.  
 Cericola Jr., Mr. Ralph  
 Cerniglia, Mr. & Mrs. S. J.  
 Chacker, Mr. & Mrs. Edward F.  
 Chaffe, Mr. & Mrs. John C.  
 Chaffin, Hon. & Mrs. Paul M.  
 Chagun, Mr. E. Dean  
 Chait, Mr. & Mrs. Frederick  
 Chait, Mr. & Mrs. Sidney  
 Chalfant, Mr. & Mrs. Robert L.  
 Challinor, Muriel George  
 Chan, Mr. & Mrs. Plato  
 Chandler Jr., Mr. & Mrs. Fred T.  
 Channick, Mr. & Mrs. Stanley  
 Chapin Jr., Mr. & Mrs. John L.  
 Chapman, Mrs. William A.  
 Chappell, Mr. & Mrs. Robert E.  
 Charleston, Ms. Sylvia B.  
 Charny, Dr. & Mrs. C. W.  
 Chase Jr., Mr. Elwyn R.  
 Chatt, Ms. Roz  
 Checchia, Mr. Vincent P.  
 Checcio, Mr. & Mrs. Albert R.  
 Chen, Ms. Ming Xian  
 Cherken Jr., Harry S.  
 Cherry, Mr. & Mrs. Jim & Theresa  
 Chester, Mrs. Charlotte  
 Cheston Jr., Mr. & Mrs. Morris  
 Cheston Sr., Mr. Morris  
 Cheston, Miss Sydney  
 Cheston, Mr. & Mrs. George M.  
 Chiappe, Mrs. C. F.  
 Chiarone, Ms. Rosemarie  
 Chigounis, Ms. Matina  
 Childress, Mr. & Mrs. Scott J.  
 Childs, Mr. Christopher  
 Chimices, Mr. & Mrs. Nicholas E.  
 Chitjian, Sophia  
 Chiu, Wei-Wei  
 Christensen, Mrs. Gladys York  
 Christian, Ms. Eileen S.  
 Chrystie, Mr. & Mrs. Thomas L.  
 Chu, Mr. Sing Yung  
 Chu, Ms. Ann M.  
 Chudnoff, Mr. Joseph  
 Chudnovsky, Mr. Samuel  
 Chudnow, Mr. & Mrs. James  
 Church, Ms. Sally A.  
 Churchill, Mrs. Henry S.  
 Cianciosi, Mrs. Angelo  
 Ciccantelli, Dr. & Mrs. Richard A.  
 Ciptel, Ms. Sarah  
 Circolo, Mr. Matthew  
 Cissone, Mr. Louis J.  
 Claghorn, Mr. Edward Taws  
 Claghorn, Mr. Frederic S.  
 Clair, Mr. & Mrs. Robert A.  
 Clancy, Mrs. Maurice L.  
 Clapham, Mr. Tom W.  
 Clardy, Ms. Beth Lea  
 Clark AIA, Mr. Carl T.  
 Clark, Dr. & Mrs. Thomas W.  
 Clark, James N.  
 Clark, Mr. & Mrs. Charles H.  
 Clark, Mr. & Mrs. George R.  
 Clark, Mr. & Mrs. Percy H.  
 Clark, Mr. Edward O.  
 Clark, Mrs. Gail  
 Clark, Ms. Cheryl  
 Clark, Ms. Elizabeth Lamb  
 Clark, Ms. Ginna  
 Clark, Ms. Mollie  
 Clarke Jr., Mr. & Mrs. Clement J.  
 Clarkson, Ms. Teresa N.  
 Class, Ms. Constance G.  
 Clattenburg, Mr. Theodore  
 Clay Jr., Mr. Edward B.  
 Clayton, Dr. Constance E.  
 Clayton, Mr. Charles  
 Cleaver, Mr. Herbert D.  
 Cleff, Ms. Evelyn  
 Clegg, Eugene & Jane  
 Clement, Mr. & Mrs. George Y.  
 Clement, Mr. Eugene P.  
 Clement, Mrs. Harrison H.  
 Cleveland, Dr. William A.  
 Clever, Mr. Joe  
 Clews, Sylvan  
 Cline, Mr. Raymond A.  
 Clofine, Mr. H. Lawrence  
 Close, Mr. & Mrs. Charles D.  
 Clothier IV, Mr. & Mrs. Isaac H.  
 Clothier, Ann H.  
 Clouser, Jean  
 Clouser, Ms. Isabelle L.  
 Clover, Mr. & Mrs. Ralph H.  
 Coale, Mr. & Mrs. Edgar B.  
 Coates, Mr. Benjamin  
 Cobrin, Ms. Mildred  
 Cocca Jr., Carmen J.  
 Cochran, Dr. Thomas C.  
 Coddington, Mr. Alan E.  
 Coffey, Louis  
 Cogshall, Mr. & Mrs. James H.  
 Cohen, Anna K. & Reuben E.  
 Cohen, Dr. & Mrs. Theodore B.  
 Cohen, Joan Stanton & Gene  
 Cohen, Mr. & Mrs. Albert M.  
 Cohen, Mr. & Mrs. Elias S.  
 Cohen, Mr. & Mrs. Harry  
 Cohen, Mr. & Mrs. Henry M.  
 Cohen, Mr. & Mrs. Mark I.  
 Cohen, Mr. & Mrs. Reuben E.  
 Cohen, Mr. & Mrs. Sidney S.  
 Cohen, Mr. & Mrs. Stanley S.  
 Cohen, Mr. Hennig  
 Cohen, Mr. Leon  
 Cohen, Mr. Stephen D.  
 Cohen, Mrs. Greta B.  
 Cohen, Mrs. Max H.  
 Cohen, Mrs. Norman N.  
 Cohen, Mrs. Ronald  
 Cohen, Ms. Barbara  
 Cohen, Ms. Cheryl  
 Cohen, Ms. Florence Tyson  
 Cohen, Ms. Gaela  
 Cohn, Dr. & Mrs. Herbert E.  
 Cohn, Mr. & Mrs. Norman  
 Cole, Mr. G. Alexander  
 Cole, Mrs. Grace M.  
 Coleman Jr., Mrs. Ralph P.  
 Coleman, Dr. & Mrs. Robert J.  
 Coleman, Dr. Thomas  
 Coleman, Mr. Robert J.  
 Coleman, Mrs. William B.  
 Coleman, Ms. Nancy J.  
 Colino, Mr. & Mrs. Joseph  
 Collett, Mr. John R.  
 Collings Jr., Mr. Clifford C.  
 Collins Esq., Mr. & Mrs. Donald M.  
 Collins, Barbara A.  
 Collins, Jane B.  
 Collins, Mr. Daniel W.  
 Collins, Mrs. James S.  
 Collins, Mrs. Robert F.  
 Colston, Mr. Larry A.  
 Coltman, Mr. & Mrs. Charles  
 Colton, Dr. & Mrs. N. H.  
 Comey, Ms. Mary Jayne  
 Comisky, Mr. & Mrs. Marvin  
 Comly III, Mr. & Mrs. Clement  
 Comroe Esq., David B.  
 Comune, Tomi Jean  
 Condiff, Mr. Robert G.  
 Condit, Mr. Walter  
 Condon, Dr. & Mrs. Robert H.  
 Conley M.D., M. E.  
 Connelly, Mr. Edward T.  
 Conner, Mr. Harold J.  
 Connor, Mr. William  
 Connors, Patrick D.  
 Conover, Miss Elizabeth E.  
 Conrad, Ms. Gianne P.  
 Conseur, Mr. & Mrs. Louis S.  
 Contakos, Mr. & Mrs. Sam C.  
 Conti, Mr. & Mrs. James J.  
 Converse, Ms. Mimi C.  
 Cook, Mr. & Mrs. C. Andrew  
 Cook, Mr. & Mrs. Herbert  
 Cooke, Mr. & Mrs. M. Todd  
 Cooler, Dr. & Mrs. Stewart  
 Coombs, Mrs. James L.  
 Coons, Mr. Richard B.  
 Cooper, Dr. Barry R.  
 Cooper, Mr. & Mrs. Jeffrey  
 Cooper, Mr. & Mrs. Joseph  
 Copeland M.D., Adrian D.  
 Copeland, Mr. & Mrs. Lee G.  
 Copeland, Mrs. Randall E.  
 Copeland, Mrs. Robert  
 Coppes, Mrs. C. Daniel  
 Corbin, Mr. Robert L.  
 Corchin, Mr. & Mrs. Mark  
 Cordek, Mr. & Mrs. Carl  
 Cordero, Mr. & Mrs. Tulio M.  
 Corkran Jr., Mr. & Mrs. Woodward W.  
 Corliss, Mrs. Samuel B.  
 Cornelius III, Dr. & Mrs. Chalmers  
 Cornelius, Mrs. Chalmers E.  
 Corson, Miss Helen F.  
 Corson, Mrs. Bolton L.  
 Corson, Ms. Linda C.  
 Corty, Sara Douglas & Eric  
 Cory, Ms. Joan F.  
 Coryell, Jeanne  
 Coslett Jr., Mr. & Mrs. Edward W.  
 Coslett, Janine A.  
 Coslett, Susan  
 Costello, Mr. William  
 Costner, Mr. & Mrs. Franklin W.  
 Cotter, Dr. & Mrs. John L.  
 Couch, Mr. & Mrs. Robert  
 Courseen, M. Peruso & D.  
 Courtney, Julie & Neil  
 Courtney, Ms. Ann I.  
 Coviello, Mr. Nick  
 Cowan Jr., Mrs. Walter J.  
 Cox, Mr. & Mrs. F. Gardner  
 Cox, Mr. Charles R.  
 Cox, Mr. Samuel R.  
 Cox, Ms. Maryann E.  
 Coyle Jr., Dr. & Mrs. Thomas J.  
 Coyle, Mr. & Mrs. Joseph E.  
 Coyle, Ms. Ginny Lee  
 Coyne, Mr. & Mrs. Noel  
 Craft, Mr. Herbert C.  
 Craft, Ms. Rebecca A  
 Craig, Mr. & Mrs. James J.  
 Cramer, Mr. & Mrs. Harold  
 Crane, Mr. & Mrs. Philip U.  
 Crane, Mrs. Carolyn Moore  
 Crane, Mrs. A. Reynolds  
 Crane, Ms. Julia M.  
 Cratsley, Mrs. E. K.  
 Craven, Mr. & Mrs. G. Francis  
 Crawford Jr., Mr. Albert J.  
 Crawford, Mr. James A.  
 Crawford, Mr. William H.  
 Creamer, Mr. Fred B.  
 Creato, Mr. & Mrs. Anthony E.  
 Creed, Mr. & Mrs. Fernand

Creskoff, Mr. & Mrs. Lewis G.  
 Cresswell, Mr. & Mrs. Donald  
 Crimm, Mr. Walter L.  
 Crivelli, Ms. Elaine  
 Crnkovich, Greg  
 Croasdale, Mr. O. R.  
 Crodry, Mr. W. Stephen  
 Cronan II, Mr. & Mrs. William P.  
 Cronbach, Robert  
 Cross II, Mr. Edgar G.  
 Crough, Mr. & Mrs. Daniel F.  
 Crowder, Mrs. William W.  
 Crowell, Mr. & Mrs. J. L.  
 Crowell, Mr. Lucius  
 Crowley, Mrs. Mary M.  
 Crown, Mr. & Mrs. Victor  
 Crowther, Mrs. Beatrice  
 Crozer, Mrs. Charles H.  
 Crum, Paul & Stevie  
 Cryan, Mr. & Mrs. Robert  
 Culbertson Jr., Mr. Richard W.  
 Cullen, Dr. & Mrs. Milton L.  
 Cullen, Miss Rose M.  
 Cullis, Miss M. Irene  
 Culshaw, Ms. Florence P.  
 Cummin Jr., Mrs. Pearson C.  
 Cummin, Elizabeth Starr  
 Cummin, Mr. & Mrs. Knox  
 Cunard, Ms. Louise  
 Cunningham, Diane M.  
 Cunningham, Ms. Mary E.  
 Cunninghis, Mr. & Mrs. Burton  
 Cuomo, Mr. Robert A.  
 Curran, Annabelle & James  
 Curran, D. Edward  
 Curran, Mr. & Mrs. John J.  
 Curran, Mr. James J.  
 Curran, Ms. H. Patricia  
 Curran, Rev. Msgr. Paul F.  
 Curry, Dan  
 Curson, Miss Sophy  
 Curson, Mr. & Mrs. Samuel  
 Curtis, T. K.  
 Cushing, Mr. & Mrs. John O.  
 Custer, Dr. R. Philip  
 Custer, Mr. & Mrs. Donald A.  
 Cuthbert, Ms. Adrienne B.  
 Cutillo, Mrs. Olga  
 Cutler, Michael & Clare  
 Cutler, Mr. Herbert S.  
 Cyr, Ms. Leslie M.  
 Cyzio Esq., Chester T.

## D

D'Alessandro, Phyllis  
 D'Alfonso, Ms. Carolyn  
 D'Amato M.D., Samuel L.  
 D'Andrea, Ms. Velma  
 D'Angelo Esq., Christopher  
 Scott  
 D'Lauro Jr., Mr. Frank A.  
 DaCosta, Mr. & Mrs. Edward H.  
 Daane, Robin Lyn  
 Dahl, Dr. A. Orville  
 Daitz, Fani  
 Dall, Ms. Nancy  
 Dalsimer, Ms. Annette E.  
 Daly, Mr. & Mrs. Robert E.  
 Daly, Ms. E. Loretta  
 Dalzell, Mr. & Mrs. Daniel V.  
 Dalzell, Mr. & Mrs. Stewart  
 Dambly, Mr. David A.  
 Damerjian, Mr. Robert S.  
 Danciger, Mr. Joe  
 Danien, Mr. & Mrs. Wilton R.  
 Dankel, Mr. & Mrs. Raymond P.  
 Dannenbaum, Mrs. Albert K.  
 Dannenberg, Dr. Arthur M.

Danziger, Mr. Fred  
 Darby, Mrs. Scott  
 David, Mr. & Mrs. Kenneth E.  
 David, Mrs. Ethel J.  
 Davidson, Dr. & Mrs. Richard L.  
 Davidson, Mr. & Mrs. Robert  
 Davis Esq., Edward  
 Davis, Dr. & Mrs. J. Wallace  
 Davis, Mr. & Mrs. Alan J.  
 Davis, Mr. & Mrs. B. Dale  
 Davis, Mr. Craig C.  
 Davis, Mr. William K.  
 Davis, Ms. Carol  
 Davis, Ms. Monica J.  
 Davis, Ms. Ruth C.  
 Davison, Mr. & Mrs. Joseph R.  
 Davy Jr., Mr. & Mrs. Ralph T.  
 Dawes, Mr. Edmund K.  
 Day Jr., Mr. Louis D.  
 Day, Bernard & Susan  
 Day, Mr. & Mrs. Christopher R.  
 De Baun, Mr. Stephen J.  
 De Carville, John M.  
 De Costa, Mr. Arthur A.  
 De Haan, Mrs. Roberta Timmer  
 De Moll, Ms. Jeannette D.  
 De Monsi, Mr. & Mrs. Frank  
 De Paolo, Miss Denise  
 De Spoelberch, Mrs. Eric  
 DeAngelus, Mr. Alfred  
 DeBacker, Mrs. Marie B.  
 DeBunda, Mr. & Mrs.  
 Salvatore M.  
 DeBusk, Mrs. Roger W.  
 DeCicco, Ms. Virginia M.  
 DeCru, Eugenie S.  
 DeDominicis, Ms. Anna  
 DeFranco, Mr. & Mrs. Martin  
 DeHellenbranth, Mrs. Roland T.  
 DeLacour, Mr. & Mrs. Willis S.  
 DeLapp, Rev. & Mrs. A. Myrvin  
 DeLong, Mr. David K.  
 DeMaris, Mr. & Mrs. Walter L.  
 DeMartino, Mr. John  
 DeMoss, Mr. & Mrs. Darrell L.  
 DeNatai, Mr. & Mrs. Ronald S.  
 DePaula, Dr. Geraldine  
 DeSerio, Mr. Francis W.  
 DeSeve, Mr. & Mrs. G. Edward  
 DeVan, Miss Justine  
 DeVan, Mrs. W. Todd  
 DeVecchis, Rita & John  
 DeWitt, Mr. & Mrs. William T.  
 Deacon Jr., Mr. Benjamin H.  
 Deacon, Mr. & Mrs. Thomas  
 Dean, Mr. & Mrs. David J.  
 Dean, Mr. & Mrs. Michael &  
 Sandra  
 Deane, Mr. & Mrs. James A.  
 Decker, Chase S.  
 Decker, Grace Schuler & Roy  
 Decker, Ms. Marion E.  
 Dee, Mr. Robert J.  
 Deibler, Dan G.  
 Deibler, Mr. & Mrs. Dan G.  
 Deisroth, Mr. & Mrs. William A.  
 DelCollo, Ms. Jeanette E.  
 DelVecchio, Mr. & Mrs.  
 Albert H.  
 Delafield, Mrs. William F.  
 Delaplaine, Miss Meribah C.  
 Delmar, Mr. Richard K.  
 Denckla, Mrs. C. Paul  
 Denious, Mr. & Mrs. Robert W.  
 Denk, Beryl  
 Dennis, Mr. & Mrs. Samuel E.  
 Dennison, Mrs. Sharon A.  
 Denny, Mr. & Mrs. Joseph P.

Denton, Mr. & Mrs. Arnold E.  
 Derr, Mr. & Mrs. W. Finley  
 Deshong, Mr. & Mrs. John  
 Desiderio, Dr. Vincent  
 Despoelberch, Mrs. Eric  
 Dessner, Mr. Murray  
 Detweiler, Mr. & Mrs. Willard S.  
 Detweiler, Mrs. H. R.  
 Deutsch, Ms. Sheila  
 Devereux, Mr. Antelo  
 Devine, Janet  
 Devlin, Ms. Frances M  
 Dewsbury, Ms. Ethel M.  
 DiGiorgio, Mrs. G. M.  
 DiGiovannantonio, Mr. Perry R.  
 DiRenzo, Ms. Adele  
 DiRienzi, Mr. Tony  
 DiRusso, Mr. Gerald J.  
 Diamond, Helene Markovitz  
 Diamond, Mr. Frank B.  
 Diamond, Mr. Victor  
 Dickeson, Miss Anne E.  
 Dickinson-Marks, Mr. Charles A.  
 Dickman, Nancy & Barry  
 Diedrich Jr., Mr. Armon W.  
 Dieken, Ms. Gertrude  
 Diemand Jr., Mr. John A.  
 Dieter, Mr. Robert C.  
 Dietz, Mrs. Celia  
 Dietz, Mrs. Helen L.  
 Diggins, Kevin E.  
 Dikland, Mr. & Mrs. Willem K.  
 Dilberto, Mr. Michael A.  
 Dilks, Mrs. John  
 Dillard, Mr. & Mrs. Robert H.  
 Diller, Mary Black  
 Dion Esq., Melvin  
 Dion, Mr. Sam  
 Disston, Mr. & Mrs. Henry  
 Disston, Ms. Harriet S.  
 Diver, Ms. Susan  
 Dix, Mr. Willard M.  
 Doan, Mr. George R.  
 Dobrasin, Ms. Charlotte  
 Dodd, Mr. & Mrs. David F.  
 Doelp, Mr. & Mrs. David W.  
 Dogole, Ms. Marilyn  
 Dohan, Mrs. David H. W.  
 Domineske, Ms. Alice  
 Domm, Ms. Lois L.  
 Domsy, Mr. & Mrs. Charles  
 Donaghy Jr., Mr. & Mrs.  
 Edwin C.  
 Donahoo, Bettye H.  
 Donaldson, Mr. & Mrs.  
 Thomas N.  
 Donation Box, Broad & Cherry  
 Donation Box, Peale House  
 Donley, Mrs. Judith  
 Donnelly, Mr. & Mrs. Michael J.  
 Donner, Mr. Jay M.  
 Donnini, Louis & Joyce  
 Donohoe, Miss Victoria  
 Donohoe, Nancy Bayers &  
 Michael  
 Donovan, Miss Frances  
 Dormire, Mrs. William F.  
 Dorrance, Mr. G. Morris  
 Dorsey, Mr. Charles R.  
 Dorsky, Mr. & Mrs. Alvin H.  
 Dougherty Jr., Mr. & Mrs. A. W.  
 Dougherty, Miss Catherine A.  
 Dougherty, Ms. Dolores R.  
 Dougherty, Ms. Kathryn E.  
 Douglas, Ms. Catherine  
 Dove, Mr. Ronald  
 Dowley, Miss Ruth S.  
 Downing, Miss Mary Houston

Downing, Miss Sally F.  
 Dragone, Mr. Allan R.  
 Dragonetti, Mr. Anthony L.  
 Drake, Mr. & Mrs. Craig M.  
 Drake, Mr. & Mrs. Lawrence  
 Drake, Ms. Nancy J.  
 Dratman, Dr. Mary B.  
 Drayton, Mr. & Mrs. John W.  
 Dreifus, Bernice L.  
 Driansky, Robin Matlin &  
 Richard  
 Drinker, Dr. & Mrs. Henry M.  
 Driscoll, Monica Carleen  
 Driscoll, Mr. & Mrs. Edward C.  
 Drobble, Mr. & Mrs. James A.  
 Drummond, Mr. & Mrs. Denis  
 Drutt, Mr. & Mrs. William  
 Dry, Mr. Paul  
 Drybread, Kathleen  
 Du Pont IV, Mr. & Mrs. A. Felix  
 DuBois, Mrs. Leo  
 DuBree, Mrs. Vivien  
 Duane, Dr. & Mrs. Thomas D.  
 Dubin, Dr. Stanley  
 Dublin, Mr. Stephen V.  
 Duckert, Ms. Mary  
 Duckworth, Susan Moore &  
 John  
 Dudich, Mrs. Kathryn N.  
 Duer Jr., Mr. Edward L.  
 Duffy Sr., Mr. Paul J.  
 Duffy, Mr. & Mrs. Joseph J.  
 Duffy, Mr. Edward J.  
 Duffy, Ms. Catherine M.  
 Dugan, Dr. Virginia  
 Duhme Jr., H. Richard  
 Duke, Mr. & Mrs. Frank S.  
 Dumoff, Ms. Sadie  
 Dunham, Alice Clarke &  
 Barrows  
 Dunlay, Ms. Mary C.  
 Dunman, Mrs. Anne V.  
 Dunn, Dr. & Mrs. John M.  
 Dunn, Mr. Newbold  
 Dunn, Mrs. August  
 Dunning, Diane  
 Durbin, Jan  
 Durham, Mr. John H.  
 Durkin, Mr. & Mrs. John J.  
 Durkin, Ms. Martha  
 Dutton, Mr. & Mrs. L. Garrett  
 Dwyer, Mr. & Mrs. Edward J.  
 Dyer, Mrs. W. Wallace  
 Dzuba, Dr. & Mrs. Albert

## E

Eadeh, Ms. Leslie  
 Eanes, Mr. & Mrs. Ronald D.  
 Earle, Mr. & Mrs. Hubert P.  
 Earle, Mrs. Ralph  
 Early, Ms. Naomi  
 Earnest, Miss Frances B.  
 East, Mr. & Mrs. Thomas  
 Easter, Mr. & Mrs. George C.  
 Eaton, Mrs. James T.  
 Eaton, Mrs. Landis Stevenson  
 Eaton, Mrs. Lester K.  
 Ebbett, Mr. Ballard  
 Echelmeyer, Mr. Rick  
 Eckfeldt, Mr. & Mrs. Edgar L.  
 Eckhardt, Mr. & Mrs. Paul A.  
 Eckhardt, Mr. Joseph P.  
 Ecton, Ms. Donna R.  
 Edelman, Mr. Milton  
 Edelman, Ms. Joy M.  
 Edelstein, Dr. Joel  
 Edelstein, Mr. & Mrs. Nathan L.  
 Eden, Mrs. John P.

Edgar, Mr. & Mrs. Antony  
 Edmunds, Martha Mel  
 Edwards, Mr. George H.  
 Edwards, Mr. Ted L.  
 Edwards, Ms. Lynn  
 Egan, Mrs. Alice Jacobi  
 Egnal, Mr. & Mrs. Michael H.  
 Ehrenreich, Mr. & Mrs. Joseph  
 Ehrin, Mr. & Mrs. Melvin J.  
 Ehrlich, Mrs. Harriette W.  
 Ehrlich, Mrs. William  
 Eiseman, Mrs. James  
 Eisen, Mr. & Mrs. Edward N.  
 Eisenberg, Dr. & Mrs. David  
 Eisenberg, Mrs. Martin  
 Eisenstat, Mr. Benjamin  
 Eiteljorg II, Mr. & Mrs. Harrison  
 Eizen, Mr. & Mrs. Bernard  
 Eklund, Mr. Rune G.  
 Elder, Mr. & Mrs. David  
 Elder, Mr. & Mrs. Robert M.  
 Elkan, Mrs. Henri  
 Elkins, Mrs. William L.  
 Elling, Mr. George F.  
 Elliott, Mr. Joseph G.  
 Elliott, Mrs. William C.  
 Elliott, Ms. Wendy  
 Ellis, Dr. & Mrs. David M.  
 Ellis, Mr. Charles  
 Ellis, Mrs. Herman M.  
 Ellis, Mrs. Lysle E.  
 Ellis, Mrs. Thomas S.  
 Ellis, Ms. Gilda M.  
 Elms, Ms. Sandra J.  
 Em, Mr. David Robert  
 Emanuel, Mrs. Edward  
 Emling, Mr. & Mrs. Robert C.  
 Emory, Mr. & Mrs. Morris S.  
 English, Mrs. Helen Williams  
 Drutt  
 Enichen, Holly  
 Epstein, Mr. & Mrs. Irving J.  
 Epstein, Mrs. Gertrude  
 Epstein, Mrs. Perez  
 Erisman Esq., Otis W.  
 Erlebacher, Mr. & Mrs. Walter  
 Ernst, Mrs. Charles A.  
 Erskine, Mr. & Mrs. Thomas  
 Ertel, Mr. & Mrs. Paul E.  
 Ertz, Ms. Janet (Ginger)  
 Erwin Esq., Sharon  
 Eschallier, Mrs. Adrien R.  
 Essick Jr., Mr. & Mrs. Joseph  
 Estey, Mr. & Mrs. John  
 Etting, Mrs. Gloria B.  
 Evancich, Mr. & Mrs. Joseph M.  
 Evans Jr., Mr. & Mrs. Allen  
 Evans, Mr. & Mrs. J. Morris  
 Evans, Mr. & Mrs. John Lane  
 Evans, Mr. & Mrs. Peter  
 Evans, Mr. & Mrs. Tilghman B.  
 Evans, Mrs. Helen Lowden  
 Evans, Mrs. Jane T.  
 Evans, Mrs. William O.  
 Evans, Ms. Elaine  
 Evans, Susan F.  
 Evelev, Mr. & Mrs. Leonard  
 Ewing III, William O.  
 Ewing Jr., Mr. & Mrs. Joseph N.  
 Ewing, Kathryn H. & Douglas  
 Ewing, Ms. Dorothy H.  
 Ezzio, Mr. Donato

## F

Fabian, Mr. & Mrs. George S.  
 Fader, Mr. & Mrs. Henry C.  
 Fagin, Dr. Claire M.  
 Fahnestock, Mrs. McClure

Faill, Ms. Carol E.  
 Fair, Mr. & Mrs. Norman L.  
 Fair, Ms. Evelyn  
 Fairbanks, Barbara & Edward  
 Fairbanks, Mr. Jonathan L.  
 Fairley, Amy Sisson & Will  
 Falkenstine, Mr. & Mrs.  
 Donald M.  
 Fallahnejad M.D., Manucher  
 Fallick, Dr. & Mrs. Alan  
 Fallon, Marietta  
 Fan, Ms. Eiko  
 Fanning, Mrs. P. F. N.  
 Fant, Sally S. & Thomas D.  
 Farber, Mrs. Miriam B.  
 Faris, Mr. & Mrs. James E.  
 Farkas, Ms. Lynn E.  
 Farmbry, Mr. Larry W.  
 Farnum, Mrs. Henry W.  
 Farquhar Jr., Mr. & Mrs.  
 Supplee E.  
 Farr III, Mr. John W.  
 Farr, Miss Ann L.  
 Farrell, Mr. & Mrs. Thomas J.  
 Featherman, Mr. & Mrs. R. B.  
 Federman, Dr. & Mrs. Jay L.  
 Feeley, Mr. & Mrs. Francis J.  
 Fehr, Mr. & Mrs. Harold H.  
 Feinberg, Mary  
 Feinberg, Mr. & Mrs. Robert H.  
 Feinberg, Mr. Edwin H.  
 Feinstein, Mr. & Mrs. Nathan B.  
 Feirson, Mr. Steven B.  
 Feld, Mrs. Augusta  
 Feldman, David  
 Feldman, Dr. & Mrs. Michael S.  
 Feldman, Miss Anne R.  
 Feldman, Mr. & Mrs. Albert J.  
 Feldman, Mr. & Mrs. Israel  
 Feldman, Mr. Stephen L.  
 Feldman, Ms. Judith  
 Feldman, Ms. Rhea K.  
 Felix Jr., Mr. Anthony G.  
 Felley, Mr. & Mrs. Donald L.  
 The Fellowship of the  
 Pennsylvania Academy of the  
 Fine Arts  
 Felter, Mr. & Mrs. J. Kenneth  
 Fenerty, Lt. Col. Norbert J.  
 Fentress, Mr. & Mrs. James  
 Ferguson Jr., Dr. & Mrs.  
 Guerrant H  
 Ferguson, Mr. & Mrs. J. Dickson  
 Ferguson, Mr. Gordon F.  
 Fernandez, Colleen  
 Fernberger Jr., Mr. & Mrs.  
 Edward  
 Fernley, Miss Mary Elizabeth  
 Ferson, Ms. Jean  
 Ferst, Mr. & Mrs. Stanley D.  
 Fertman, Lester & Frances  
 Fest, Mr. Robert G.  
 Festa, Mr. & Mrs. Russell  
 Fetter, Dr. Ferdinand  
 Fevang, Col. Matthew J.  
 Fields, Dr. Sylvia K.  
 Fields, Miss Pearl M.  
 Fields, Mrs. Harry  
 Fien, Mr. & Mrs. I. L.  
 Figueroa, Mr. & Mrs. William G.  
 Fine Esq., Louis S.  
 Fine, Mr. & Mrs. Aaron M.  
 Fine, Ms. Stephanie F.  
 Fineberg, Mrs. Joseph N.  
 Fineman, Mr. & Mrs. Irvin B.  
 Fineman, Mrs. E. Elizabeth  
 Fineman, Mrs. Fran  
 Finestone, Mr. & Mrs. Albert J.

Fingesten, Mr. Peter  
 Fink, Dr. & Mrs. Jack W.  
 Finkel, Mrs. Morris  
 Finkelman, Mr. & Mrs. Harold  
 Finkelstein, Anne Shenberger &  
 Robe  
 Finks, Mrs. Werner  
 Finnegan, Dr. Loretta P.  
 Finnegan, Mr. & Mrs. John T. P.  
 Finney, Mr. & Mrs. Graham S.  
 Fiorillo, Mr. Michael T.  
 Firth, Mrs. Jane H.  
 Fischelis, Mr. & Mrs. William E.  
 Fischer, Dr. & Mrs. Andrew F.  
 Fischer, Mrs. Edward  
 Fischer, Mrs. Margaret R.  
 Fischer, Ms. Suzanne S.  
 Fischman, Ms. Sue  
 Fish, Mr. Peter D.  
 Fisher Jr., Mr. & Mrs. Thomas  
 Fisher, Dr. & Mrs. Robert S.  
 Fisher, Mr. & Mrs. Solomon  
 Fisher, Mr. & Mrs. Warren C.  
 Fisher, Mr. Herbert  
 Fisher, Mr. Joseph  
 Fisher, Mr. Mel  
 Fisher, Mr. Mulford K.  
 Fisher, Ms. Nicole  
 Fishman, Mr. & Mrs. Bernard  
 Fithian, David  
 Fitti, Mr. Charles J.  
 Fitzgerald, James  
 Fitzpatrick, Mr. & Mrs. Henry  
 Fitzpatrick, Rose Marie  
 Flaherty, Joan A.  
 Flanigen, Jean Nevitt  
 Fleischer, Dr. Scott  
 Fleischer, Mr. & Mrs. Donald R.  
 Fleisher, Mr. & Mrs. Cary B.  
 Fleisher, Mr. & Mrs. Fred  
 Fleming, Anne Marie  
 Fleming, Mr. & Mrs.  
 William M. B.  
 Fleming, Mrs. Thomas  
 Fletcher, Mr. Herbert  
 Flick, Dr. Eleanor  
 Flint, Mr. & Mrs. Theodore R.  
 Flintermann, Mr. & Mrs. Carl  
 Flom, Eleanore  
 Flower, Mr. Milton Embick  
 Ferguson, Ms. Beth  
 Flynn, Miss Marilyn E.  
 Flynn, Mr. Thomas F.  
 Fogel, Hon. Herbert A.  
 Fogel, Ms. Alexandra W.  
 Fogel, Robin  
 Fogg, Ms. Nancy B.  
 Fogle, Mr. David P.  
 Foley, Mr. & Mrs. Robert T.  
 Folger, Mr. Samuel R.  
 Forman, Burton & Sondra  
 Forman, Mr. & Mrs. E. Ross  
 Forman, Mr. Leon S.  
 Forman, Ms. Rose  
 Forrest, Ms. Barbara  
 Forstater, Sidney & Selma Harris  
 Foschi, Mr. Rudy P.  
 Foster Jr., Mr. & Mrs. Thomas E.  
 Foster, Mr. & Mrs. Harry J.  
 Foster, Mrs. Barbara Kirk  
 Foster, Mrs. Virginia S.  
 Foulke, Mr. & Mrs. Walter L.  
 Foulke, Mr. & Mrs. William G.  
 Fowler, Mr. David A.  
 Fowler, Mr. Robert B.  
 Fox M.D., Emily Randall  
 Fox, Elaine  
 Fox, Miss Hilda

Fox, Mr. & Mrs. Irwin C.  
 Fox, Mr. Benjamin  
 Fox, Mr. Ralph S.  
 Fox, Mrs. Earle B.  
 Fox, Mrs. Nancy  
 Fox, Mrs. Pearl  
 Fox, Mrs. William  
 Foy, Mrs. Thomas J.  
 Frain, Ms. Elizabeth A.  
 Fraley, Mrs. Adeline B.  
 Francesconi, Ms. Carolyn  
 Francis, Mr. & Mrs. James B.  
 Francis, Mr. Jack  
 Francis, Mrs. George T.  
 Frank Jr., Mr. & Mrs. Everett  
 Frank Jr., Mrs. Armin C.  
 Frank, Drs. L. & B.  
 Frank, Mr. & Mrs. Norman I.  
 Frank, Ms. Barbara  
 Frank, Ms. Sarah M.  
 Frankl, Dr. & Mrs. William S.  
 Franklin, Ms. Charollette White  
 Franklin, Ms. Miriam  
 Frassetta, Mr. Joseph  
 Frattaroli, Elio & Yolanda  
 Frazier IV, Mr. W. West  
 Frazier, Mr. & Mrs. John T.  
 Frazier, Mrs. Charles H.  
 Frederick, Mr. Donald D.  
 Frederickson, Mr. Kirk  
 Fredrickson, Bonda S.  
 Freed, Mr. & Mrs. Liselotte &  
 Jerom  
 Freedland, Mr. & Mrs. Michael  
 Freedman, Mr. Barnett R.  
 Freedman, Mr. Joel R.  
 Freedman, Ms. Fay  
 Freeland, Bill  
 Fleisher, Mr. Samuel M.  
 Freeman, Mrs. Robert S.  
 Freifield, Mr. George R.  
 French, Mrs. Mary  
 Frenze, Mr. & Mrs. Stanley B.  
 Frey, Mr. & Mrs. John L.  
 Frick, Mr. Robert O.  
 Friedman, Dr. & Mrs. Sidney  
 Friedman, Jane S.  
 Friedman, Mr. & Mrs. Ronald J.  
 Friedman, Mr. Bernard  
 Friedman, Mrs. Stanton  
 Friedman, Si  
 Friel, Mrs. Helen A.  
 Fritchman, Mr. & Mrs. Edward R.  
 Frohling, Ms. Jean  
 Frommer Jr., Mrs. J.  
 Frontino, Mr. Joseph  
 Frost, Mrs. David H.  
 Fruchter, Tina  
 Frudakis, Mr. Evangelos W.  
 Frugier, Monique  
 Fryling, Robert G.  
 Fuchs, Mrs. Patience A.  
 Fullem Jr., Mr. Joseph W.  
 Fuller, Jeffrey P.  
 Fuller, Mr. Charles  
 Fuller, Mr. Gregory M.  
 Fuller, Mrs. Walter D.  
 Fultz, Ms. Gloria  
 Funderburg, Mr. & Mrs. George  
 Funk, Mrs. Carl W.  
 Funk, Mrs. P.D. Newsome  
 Furey Jr., Mr. & Mrs. Vincent E.

## G

Gable, Mr. Fred B.  
 Gable, Ms. Martha A.  
 Gabrielson Jr., Mr. & Mrs. Guy G.  
 Gaffney, Ms. Mamie M.

- Gainsborough, Lee & Beatrice  
Godmil
- Galante, Frances
- Gallagher, Mr. Dennis L.
- Gallagher, Mrs. Adrienne
- Gallagher, Ms. Anne P.
- Gallogly, Mr. & Mrs. Andrew J.
- Gallun, Ms. Fran
- Galt, Mrs. Nancy Gardner H.
- Gammon, Mrs. Audrey Z.
- Gannotti, Mr. & Mrs. Valentino
- Ganoe, Mr. & Mrs. Charles S.
- Gant, Ella J.
- Garber-Jerome, Ms. Tanis
- Garde, Mr. & Mrs. Joseph
- Gardner, John
- Gardner, Mignon R.
- Gardner, Mr. Cyril
- Gardner, Richard Mark
- Gardner, Walter
- Gardocki, Mr. & Mrs. Joseph F.
- Garfield, Mr. & Mrs. Milton J.
- Garfinkle, Ms. Sonya C.
- Garrett, Elva C.
- Garrison, Elizabeth B.
- Garrison, Mr. Sherman
- Garrison, Mrs. Jane L.
- Garson, Dale S.
- Garthwaite, Wendy
- Garthland Jr., Mrs. Joseph F.
- Gavan, Dr. & Mrs.  
Anthony N. B.
- Gavan, Mr. Blake
- Gary, Ms. Barbara Stewart
- Gasparro, Mr. Frank
- Gasper, Ms. Naomi
- Gassett, Mr. & Mrs. John
- Gast, Brian E.
- Gathright, Howard T. & Natalie
- Gaudin, Marguerite
- Gaukler, Mrs. Robert J.
- Gault, Mr. William
- Gaumer, Mr. & Mrs. Samuel B.
- Gavula, Ms. Jeanne
- Geasland, Mr. Frederick
- Geasland, Ms. Betty
- Gefvert, Paul Minick, Jill & Sara
- Gelburd, Carol Oberman &  
Kenneth
- Gellman, Mrs. Aaron J.
- Gellman, Ms. Nancy J.
- Gellman, Selma I.
- Gelman, Mr. & Mrs. Ernest H.
- Gelpi, Mrs. Elise P.
- Gelstine, Mr. & Mrs. A.
- Gemmill, Mrs. William H.
- Genovese, Barbara Ann
- Genovese, Mrs. Mary
- Gentner Jr., Mr. William G.
- Gerber, Dr. Harris S.
- Gerber, Mr. & Mrs. Albert B.
- Gericke, Mr. William E.
- Gerlach, Mr. & Mrs. Thomas B.
- Gerson, Dr. & Mrs. Irvin M.
- Gerstley III, Dr. Louis
- Gerstley, Mr. Henry E.
- Gervasio, Phyllis A.
- Geyelin, Mrs. Emile C.
- Giampetro, Dr. & Mrs.  
Anthony M.
- Gibbon, Mr. & Mrs. Samuel Y.
- Gibbs Jr., Mr. Merrill H.
- Giblin, Mr. & Mrs. Paul L.
- Gibson, Mr. Richard M.
- Giegerich Jr., Mr. John L.
- Gifford Jr., Dr. & Mrs. Edward S.
- Gilbert, Alfred A.
- Gilbert, Mr. & Mrs. Alvin E.
- Gilbert, Mrs. Roseann
- Gillfillan, Claire
- Gilfoil, Dr. & Mrs. James H.
- Giliotti, Ms. Maria T.
- Gill, Mrs. Paul L.
- Giller, Mr. & Mrs. Frederick B.
- Gillespie, Rev & Mrs Franklin B.
- Gillette, Mr. Thomas
- Gillies, Elizabeth W.
- Gilman, Ms Dorothy
- Gilmore, Mrs. Mustin
- Gilstein, Dr. & Mrs. Jacob B.
- Gimbel Jr., Mrs. Benedict
- Gindin, Meryl D.
- GINNS, Dr. & Mrs. H. Jay
- Ginsberg, Mr. Jay L.
- Ginsburg Esq., Mr. & Mrs.  
Bruce M.
- Giordano, Anna Marie
- Giordano, Mr. & Mrs. Frank
- Girard-diCarlo, Mr. & Mrs.  
David F.
- Giroud, Mrs. Cynthia D.
- Girsh, Dr. & Mrs. Leonard S.
- Girsh, Miriam
- Girsh, Mr. & Mrs. Howard M.
- Gisser, Dr. Susan D.
- Glasberg, Mr. & Mrs. Meyer S.
- Glasner, Dr. & Mrs. Saul
- Glass M.D., Mitchell
- Glass, Ms. Deborah E.
- Glassman, Dr. & Mrs. Sol
- Gleason, Edith M.
- Glick, Mrs. Arthur I.
- Gloekner, Mr. & Mrs.  
Frederick H.
- Glogowski-Krezel, Alicia A.
- Glover, Peggy D.
- Goddard, Miss Jean A.
- Goebel, Mr. Chilton G.
- Goffman, Ms. Helen
- Golaschevsky, Mr. John P.
- Gold, Brig. Gen. William
- Gold, Mr. Lewis H.
- Goldberg, Mr. & Mrs. Donald J.
- Goldberg, Mr. & Mrs. Louis
- Golden, Miss Joanne S.
- Golden, Mrs. Ann W.
- Golden, Mrs. Sydney
- Goldenberg, Mr. & Mrs.  
Stanley A.
- Goldfarb, Mrs. Joanne E.
- Goldfine, Ms. Beatrice
- Goldhaft, Dr. & Mrs. Tevis
- Golding, Thomas W.
- Goldman, Mr. & Mrs. Morris
- Goldman, Mr. & Mrs. Oscar
- Goldman, Mr. Frederick
- Goldman, Mrs. David
- Goldner, Ms. Reva B.
- Goldsmith, Mrs. Alfred
- Goldstein, Bernice
- Goldstein, Dr. Barry
- Goldstein, Mr. & Mrs. Richard N.
- Goldstein, Mr. & Mrs. Ron
- Goldstein, Mr. Isaac
- Goldstein, Mr. Stuart M.
- Goldstein, Mrs. Fanny C.
- Goldstein, Mrs. Peppe Nathasa
- Goldstein, Ms. Mildred
- Goldstein, Ms. Vivian
- Goldwater, Ms. Elizabeth H.
- Goll III, Mr. Christian W.
- Gollatz Jr., Frank
- Gollub, Ms. Pauline
- Gommel, Mr. & Mrs. John A.
- Gonick, Paul
- Gonzalez, Dr. Roberta B.
- Good Jr., Mr. & Mrs. Robert C.
- Good, Merle
- Good, Mr. & Mrs. Robert E.
- Goodman, Dr. Marilyn J.S.
- Goodman, Mr. & Mrs. Bernard
- Goodman, Mr. Lloyd
- Goodnow, Ms. Jane U.
- Goodrich, Mr. & Mrs. Lewis
- Goodwin, Mr. & Mrs. David P.
- Gorberg, Mr. & Mrs. Sander R.
- Gordin, Joanne L.
- Gordon Jr., Dr. & Mrs.  
Kenneth H.
- Gordon, Elizabeth L.
- Gordon, Mr. & Mrs. Joseph K.
- Gordon, Mr. & Mrs. Melvin S.
- Gordon, Mr. William
- Gordon, Mrs. Maitland A.
- Gordon, Mrs. William G.
- Gordon, Ms. Bernice
- Gordon, Ms. Gladys
- Coren, Dr. & Mrs. Robert A.
- Goren, Mr. & Mrs. Emanuel
- Gorenstein, Mrs. Leon
- Gorman, Mr. Robert A.
- Gorman, Mrs. Mary B.
- Gosfield Jr., Dr. Edward
- Goss, Mr. Michael M.
- Gottlieb, Dr. & Mrs. Marvin
- Gough, Mr. & Mrs. Charles  
Edward
- Gould, Irving
- Gould, Mrs. Dorothy Lerner
- Gould, Susan R.
- Gouley, Mrs. Henry
- Gowen, Mr. & Mrs. Charles R.
- Gowen, Mr. & Mrs. Francis I.
- Grabias, Mr. & Mrs. Stanley L.
- Grace Jr., Mr. & Mrs. Eugene G.
- Graham, Mr. John G.
- Granese, Mr. & Mrs. Claude B.
- Grange, Mrs. John W.
- Granik, Mr. & Mrs. Myron
- Gransback, Mr. Samuel G.
- Grant, Mr. & Mrs. Nicholas
- Graphics Department of the  
Pennsylvania Academy  
of the Fine Arts
- Grason, Ms. Nancy
- Grass, Robert
- Gratton, Dr. & Mrs. Gary J.
- Graves, Mr. Charles A.
- Gray, Mr. & Mrs. David M.
- Gray, Mr. & Mrs. J. Allen
- Gray, Mr. & Mrs. Robert
- Gray, Ms. Patricia Isbicki
- Greapentrog, Mr. & Mrs. Grant
- Grebe, Mrs. Ann Simonin
- Green, Mr. Irvin
- Green, Mrs. Edna R.
- Green, Raymond S.
- Greenbaum, Frances
- Greenbaum, Mr. & Mrs. Alan R.
- Greenberg Jr., Mr. & Mrs.  
Joseph J.
- Greenberg, Mr. & Mrs.  
Seymour W.
- Greenberg, Suzanne N.
- Greenblatt, Mrs. Ruth
- Greene, Ms. Nancy E.
- Greenfield, Mr. & Mrs. Bruce H.
- Greenfield, Mr. & Mrs. Daniel K.
- Greenfield, Mrs. Ellen L.
- Greenhouse, Mrs. Leon H.
- Greenlee, Mr. Edwin J.
- Greenspun, Mrs. Zelta
- Greenstone, Ms. Judith
- Greenwald, Miriam
- Greer, Mr. & Mrs. Edward
- Greer, Mrs. Florianne T.
- Greiner, Mr. & Mrs. Frederick
- Grieb, Mrs. William A.
- Griffen, Mrs. William W.
- Griffin, Gerald & Lois
- Griffin, Ms. Mary E.
- Grigsby, Mrs. Nancy Duval
- Grim Jr., Mr. J. Lawrence
- Grimes, Mr. Lawrence E.
- Grimley, Mr. Oliver
- Grinnell, Mr. & Mrs. Robert B.
- Grinstead, Ms. Kathe W.  
Chapman
- Grishman, Mr. & Mrs. Azriel S.
- Griska, Dr. Joel
- Grissom, Mr. Jerry
- Gritzan, Patricia A.
- Grodinsky, Sara
- Groetzinger, Mr. & Mrs. W. H.
- Groff, Miss Mary E.
- Groscholz, Mrs. Richard
- Groskin Esq., Mr. & Mrs.  
Jerome C.
- Gross, Dr. & Mrs. Paul R.
- Gross, Mr. & Mrs. Alan
- Gross, Mr. & Mrs. Bernard M.
- Gross, Mr. & Mrs. Irwin L.
- Gross, Mr. & Mrs. Jack P.
- Gross, Mr. Steven I.
- Gross, Ms. Janyce S.
- Gross, Sally Lorensen
- Grossman, Dr. Eric
- Grossman, Mr. & Mrs. Henry
- Grossman, Mr. & Mrs.  
Leonard E.
- Grotz, Ms. Marie L.
- Grove, Mr. & Mrs. Ronald R.
- Groverman, Ms. Marcia
- Gruen, Mr. & Mrs. Robert
- Grugan, Mr. Joseph K.
- Guariglia, Mr. & Mrs. Morris J.
- Guggenheim, Mr. & Mrs.  
Richard
- Guilfoyle, Mr. & Mrs. Richard J.
- Gundersheimer, Dr. Herman S.
- Gundersheimer, Mr. & Mrs.  
William
- Gundrum, Mr. & Mrs. Richard A.
- Gunson, Miss M. Elizabeth
- Gunthorp, Mrs. Thomas L.
- Guokas Sr., Mrs. Matthew
- Gupko, Mr. James J.
- Gupta, Mr. C. R.
- Gureghian, Dr. Patricia A.
- Gushner, Mrs. Harvey
- Gutekunst, Mrs. Ralph M.
- Gutman, Mr. & Mrs. Alvin P.
- Gutnajer, Ms. M. Eve
- Guy, Ms. Jane A.
- Guyott III, Mr. Frederic Francis
- Gwinn, Mr. & Mrs. Richard
- H** Haag, Mr. Edward R.
- Haas, Mr. & Mrs. John C.
- Hachikian, Vahe
- Hackney, Dr. & Mrs. Sheldon
- Hafkenschiel, Dr. & Mrs. Joseph H.
- Hagedorn, Kathy V.
- Hagedorf, Barbara J.
- Hagopian, Mr. & Mrs. John
- Hague, Patricia
- Hahn Jr., Mr. & Mrs. Frank E.
- Hahn, Mr. & Mrs. M.
- Hain, Mr. C. Stuart
- Hain, Mr. Donald S.
- Haines, Dr. Robert A.

- Haley Jr., Daniel J.  
Hall, Mr. & Mrs. Matthew W.  
Hall, Mr. Edward H.  
Hall, Ms. Audrey  
Hall, Ms. Diana Long  
Haller, Mrs. Elizabeth S.  
Hallissey, Mr. & Mrs. William J.  
Hallowell, Mr. & Mrs.  
H. Thomas  
Hallquist, Mr. Clem L.  
Halpert, Mr. Peter Hay  
Halper, Grace & Charles  
Halus, Siegfried  
Hamann III, Mr. William A.  
Hamerman, Mr. & Mrs. Conrad  
Hamilton Esq., Richard  
Hamilton Jr., Mr. & Mrs.  
S. Matthew  
Hamilton, H. Marim Pew  
Hamilton, Lydia  
Hamilton, Mr. Charles W.  
Hamilton, Mr. George H.  
Hamilton, Mrs. Gloria R.  
Hamilton, Ms. Sarah Duff  
Hamme, Mr. & Mrs. David C.  
Hammell, Miss Charlotte L.  
Hammer Jr., Mr. & Mrs. E. Walter  
Hammer, Ms. Dorothy W.  
Hammerman, Mrs. Mary Bell  
Hammett, Mrs. Van Buren O.  
Hammett, Ms. Mary Jane D.  
Hammond, Mr. & Mrs.  
Jonathan A.  
Hammond, Mr. Stephen  
Hammonds, Mrs. E. Foster  
Hancock, Mr. Walker  
Hancock, Ms. Mary L. C.  
Haneman, Mrs. Vincent  
Haney, Ms. Suzanne L.  
Hanker, Ms. Florence  
Hankin, Miss Martha P.  
Hannigan, Mr. & Mrs. Harry C.  
Hansen, Ms. Jessie U.  
Hanson, Ms. Susan G.  
Harberg, Mr. Allen  
Harbeson, Mr. & Mrs. Paul C.  
Harbeson, Mr. John F.  
Harder, Mr. & Mrs. Frank R.  
Hardt, Mr. Richard B.  
Hardwick, Mrs. Gordon A.  
Hardy, Michael D.  
Hargrove, Ms. Sarah W.  
Harlen, Stephen & Dorothy  
Harley, Mrs. Milton Price  
Harney, Mr. & Mrs. Gerard P.  
Harpel Jr., Dr. Howard  
Harper III, Mr. & Mrs. Thomas B.  
Harper, Mrs. Mary H.J.  
Harris, June Snider  
Harris, Marian D.  
Harris, Mr. & Mrs. Harry  
Harris, Mr. Harry A.  
Harris, Mrs. Montgomery  
Harris, Ms. Ann P.  
Harris, Ms. Barbara Fox  
Harris, Ms. Mary C.  
Harrison Jr., Mr. John L.  
Harrison Sr., Mrs. Earl G.  
Harrison, Miss Armason  
Harrison, Mr. & Mrs. Brian G.  
Harrison, Mr. & Mrs. W. H.  
Harrison, Mr. & Mrs. W. Henry  
Harrison, Mrs. Louis A.  
Harrison, Newton  
Harry, Mr. William J.  
Harryhill, Dr. Joseph F.  
Hart, Mr. & Mrs. Robert L.
- Hart, Mr. Stephen P.  
Hart, Ms. Mary N.  
Hartenstein, Mrs. Pliney E.  
Hartle, Joe  
Hartman, Glenna  
Harvey Jr., Mr. Edmund L.  
Harwood, Mr. Frederic  
Haskell, Mrs. Benjamin  
Hass, Mr. & Mrs. Louis H.  
Hastings, Mrs. Joseph C.  
Hattler, Dr. & Mrs. Arthur B.  
Hatton, Virginia A.  
Hauch Jr., Elizabeth J. & John P.  
Hauptfuhrer, Mr. & Mrs.  
Robert P.  
Hausmann, Mr. & Mrs. Peter O.  
Havard, Mr. James  
Havens, Mr. & Mrs. Richard W.  
Hawkrige, Mr. Robert  
Hawley, Mrs. Hilarie V.  
Hawrylo, Mr. Stan  
Haya, Odette & Avner  
Hayden, Mr. & Mrs. Robert G.  
Hayes, John & Anne  
Hayes, Mr. & Mrs. John Freeman  
Hayes, Ms. Kristin Ramage  
Haylar, Dr. & Mrs. Benjamin L.  
Haynes, Ms. Maryann  
Hays, Ms. Priscilla  
Hayward, Jane  
Hayward, Mr. Jonathan W.  
Haywood, Carolyn  
Healy, Mr. & Mrs. Joseph P.  
Heasley, Mrs. Frances G.  
Hebard, Mrs. Jean Ballard Wells  
Hebden, Mr. & Mrs. C. S.  
Hecht, Mr. Barry J.  
Heckman, Robert  
Heckscher II, Mr. Ledyard  
Hedley, Mrs. Eva L.  
Heebner-Kogan, Ms. Miriam  
Hefner, Mr. & Mrs. Philip J.  
Heilman III, Mr. & Mrs.  
Wesley M.  
Heindel, Mrs. Dorothy P.  
Heine, Mr. & Mrs. Aaron  
Heinzen, Mr. & Mrs. Bernard G.  
Heisler, Mrs. Albert  
Helfrich DDS, Joseph A.  
Heller, Mr. & Mrs. S.  
Hellyer, Mr. James D.  
Hembarsky, Miss Irene  
Hemingway, Mr. & Mrs.  
Whitney L.  
Hemmerly, James & Patricia K.  
Hender, Mr. George S.  
Henderson, Dorothy  
Henderson, Ms. Elizabeth S.  
Hendricks, Mr. & Mrs. Erik  
Henick, Mr. Alfred  
Henkels, Ms. Patricia Duke  
Henry, Dr. Jean  
Henry, Mr. Bayard  
Henry, Mrs. Louise L.  
Hensel, Ms. Paula  
Hensell, Dr. & Mrs. Daniel O.  
Henshall, Mrs. Stuart T.  
Hensley, Mr. & Mrs. Paul H.  
Henson, Mrs. Lynn B.  
Henzel, Mr. Franklin M.  
Hepburn, Mr. & Mrs. Philip R.  
Hepler M.D., Kevin M.  
Hepp IV, Mr. John Henry  
Herbach, Mrs. Gilbert M.  
Herbach, Mrs. M. G.  
Herbert, Mr. & Mrs. William F.  
Herbst, Mrs. Edith May  
Herkness Jr., Mrs. Lindsay
- Herkness, Ms. Elizabeth D.  
Herlihy, Mr. Kenneth F.  
Herman, Mr. & Mrs. Bernard  
Herman, Mrs. Richard B.  
Hermann, Mr. & Mrs. Frank J.  
Hermesmann, Mr. Peter  
Hernes, Ms. Clara G.  
Hershey, Ms. Constance V.  
Herskowitz, Angela Baker & Jay  
Herzberg, Mr. & Mrs. Paul S.  
Hess, Mr. & Mrs. Edward C.  
Hess, Mr. H. Ober  
Hess, Mr. Robert G.  
Hessemer, Mrs. Betty Smyser  
Hesslein, Mr. Robert W.  
Heu, Ms. Lucille  
Heugh, Mr. James  
Hewitt, Mr. & Mrs. David L.  
Heyes, Mr. & Mrs. Sidney C.  
Heyl, Miss Helen Elizabeth  
Hibbard, Mrs. Shirley  
Higgins, Mr. & Mrs. Creighton  
Hildebrandt, Joan E.  
Hildebrandt, Mr. & Mrs.  
Gerald R.  
Hilkert, Jane P.  
Hill, Mr. & Mrs. Kenneth  
Hill, Mr. Douglas B.  
Hill, Mrs. John J.  
Hill, Ms. Elsie E.  
Hill, Patricia  
Hines, Mr. & Mrs. Matthew F.  
Hines, Mrs. Robert S.  
Hires, Mr. William L.  
Hires, Mrs. Marjorie C.  
Hirsch, Dr. Walter  
Hirschmann, Mr. & Mrs. Ralph F.  
Hirsh, Mort & Margo Zitin  
Hirsh, Mr. Willard G.  
Hobbs, Mr. & Mrs. Wilbur E.  
Hocker, Mr. & Mrs. Douglass  
Hockfield, Mr. & Mrs. Barry  
Hockstein, Ms. Charlotte  
Hodges, Mr. & Mrs. Thomas V.  
Hodges, Mrs. Marie Clark  
Hodgson, Mr. & Mrs. C. Clark  
Hoerber, Ditta Baron  
Hoefel Jr., Dr. & Mrs. Joseph M.  
Hoenigswald, Mr. & Mrs.  
Henry M.  
Hoffman III, Edward Fenno  
Hoffman Jr., William M.  
Hoffman, Dr. & Mrs. J. David  
Hoffman, Dr. Carl J.  
Hoffman, Ethel & Barbara Kelsey  
Hoffman, Joanne  
Hoffman, Mr. Ephram  
Hoffman, Mr. Harry J.  
Hogan, Mr. William J.  
Hogan, Ms. Julia Ellen  
Hogeland, Russell F.  
Hogue-Angelletti, Dr. Ruth  
Hohenadel, Mrs. John J.  
Hoke, R. Carroll  
Holland, Marian  
Holland, Ms. Jacqueline C.  
Hollander, Clara  
Hollenberg, Mr. & Mrs. David  
Hollihan, Mr. & Mrs. J. Rees  
Hollimon, Mr. Curvin H.  
Hollin, Mr. & Mrs. Harris N.  
Hollis, Deborah Curtiss &  
William  
Holloway, Mrs. George B.  
Holman Jr., Mr. Charles S.  
Holmes, Mrs. Genevieve P.  
Holmes, Ms. Claire E.  
Holmes, Ms. Mary Ann S. W.
- Holschuh, Fred  
Holsclaw, Dr. A. T.  
Holstad, Mr. & Mrs. Stephen R.  
Holt, Mr. & Mrs. George  
Holt, Mr. Henry B.  
Holton, John & Priscilla  
Homeier, Mrs. Lon W.  
Hong, Mr. William  
Honickman, Mr. & Mrs. Harold  
Honigman, Mrs. J. Myron  
Hood Jr., Mr. James Gowen  
Hood, Mr. & Mrs. Clifford C.R.  
Hooper, Mr. & Mrs. Adrian S.  
Hooper, Mr. & Mrs. Bruce H.  
Hoover, Mrs. William E.  
Hopkins, Mr. Kendal  
Hoplamazan, Ms. Victoria  
Hopper, Ms. Jeanne K.  
Horowitz, Ms. Christianne  
Horak, Mr. Thomas M.  
Horan, Mrs. Quita W.  
Hord, Mr. & Mrs. William T.  
Horne, James B.  
Horne, Misses Emily & Anne  
Horowitz Esq., Sherry L.  
Horowitz, Mr. & Mrs. David A.  
Horowitz, Mr. & Mrs. Hyman  
Horowitz, Ms. Constance F.  
Horrow, Ms. Mariane  
Horsey, Mrs. Alonzo R.  
Horst, Mr. & Mrs. Arthur M.  
Horton, Mr. & Mrs. Arthur  
Horty, Mr. John F.  
Horty, Peter A. & Caryl A.  
Horvath, Mr. & Mrs. Joseph J.  
Horwitz, Suzanne Reese  
Hotchkiss, Wesley G.  
Hough, Melissa E.  
Hough, Mr. & Mrs. John  
Harrison  
Houston, Mr. & Mrs. Shep  
Howard, David D.  
Howard, Miss Miriam V.  
Howard, Mr. & Mrs. I. Gail  
Howard, Mr. & Mrs. Marc  
Howard, Mr. Charles N.  
Howard, Mr. Humbert L.  
Howard, Ms. Dorothy A.  
Hoyler, Mrs. Clement E.  
Huber III, Mr. & Mrs. John Y.  
Huber III, Mrs. Joel C.  
Huber, Mrs. Joseph F.  
Hubig, Mr. & Mrs. Frank J.  
Hucker, Thomas Rupp  
Hudnut, Ms. Carolyn G.  
Hudson, Mr. & Mrs. William R.  
Hueber, Mr. & Mrs. Edward K.  
Huff, Lawrence A. & Carol G.  
Huffman, Mr. & Mrs. Richard W.  
Hughes, Harriet P.  
Hughitt, Ms. Margaret Lynn  
Hulme, Ms. Nancy K.  
Hulsizer, The Rev. Morris A.  
Hume, Dr. & Mrs. Eric L.  
Humenuk, Mr. & Mrs. William A.  
Humes, Mr. & Mrs. Graham  
Hummer Jr., Mrs. Charles D.  
Humphreys, Mr. W. Hildreth  
Hunn, Ms. Lydia  
Hunt, Mr. & Mrs. John Frazier  
Hunter, Miss Helen Virginia  
Hunter, Mr. Allan  
Hunter, Wain H.  
Huntoon, Mrs. R. C.  
Hurst, Mr. John R.  
Hurtubise, Dr. C. A. W.  
Hurvitz, Mr. & Mrs. Arnold  
Hurwitz, Ms. Mildred



Huston, Mr. & Mrs. Henry T.  
Huston, Mrs. Morrison  
Hutchinson, Mr. Edward P.  
Hutton, Mr. & Mrs. James F.  
Hyde, Cynthia D.  
Hyett, Mr. Walter  
Hyndman Jr., Mr. & Mrs.  
Thomas M.

**I**  
Ihrle Jr., Mr. & Mrs. Robert  
Illoway, Mr. & Mrs. L. Stockton  
Imber, Mr. & Mrs. Bernard J.  
Indriso, Dr. & Mrs. Andrew  
Ingersoll III, Mr. Robert S.  
Ingersoll, Mr. & Mrs. Paul M.  
Ingersoll, Mrs. Charles E.  
Ingersoll, Patricia  
Ingersoll-Cope, Peter & Alison  
Ingham, Miss Evelyn E.  
Inman Jr., Mr. & Mrs. Henry T.  
Ippoliti, Mr. Nicholas  
Irvin, Ms. Martha J.  
Irwin, Mr. & Mrs. Jay  
Isaacson, Mr. & Mrs. John L.  
Isard, Dr. & Mrs. Harold J.  
Isard, Mr. & Mrs. Murray G.  
Israel, Dr. & Mrs. Harold L.  
Israel, Mrs. S. Leon

**J**  
Jackson, Mr. & Mrs. Orton P.  
Jackson, Mr. John T.  
Jacobs, Mr. & Mrs. David  
Jacobs, Mrs. Alma R.  
Jacobs, Theodora B.  
Jacobson, Mr. & Mrs. Benjamin  
Jacobson, Thora E.  
Jacoby, Mrs. Kathie  
Jaffe, Jean Spengeman  
Jaffe, Mr. & Mrs. Josef  
Jaffe, Mrs. Elaine Mark  
Jaffe, Mrs. Minnie  
Jaffe, Ms. Joan F.  
Jaffe, Ms. Sylvia  
Jahi, Ms. Mia  
James, Mr. G. Oliver  
James, Ms. Kathleen A.  
James, Ms. Margaret Mason  
Jameson, Mr. Robert U.  
Jamison, Mr. & Mrs. Robert I.  
Jamison, Mr. Phillip  
Janis, Mrs. Herbert  
Jansen, Christine  
Jeanes, Mr. & Mrs. William  
Warner  
Jelinek, Mrs. Sydney  
Jenkes, Harry Neuman &  
Kathryn M.  
Jenkins, Ms. Helen  
Jenkins, Ms. Ruth E.  
Jenney, Mr. John K.  
Jennings, John E. & Valia  
Jennings, Mr. & Mrs. James W.  
Jensen, Miss Julie  
Jeske, Dr. Richard  
John, Mr. Dan W.  
Johnson, Dr. & Mrs. Waive C.  
Johnson, Mr. & Mrs. Arthur  
Johnson, Mr. & Mrs. Craig N.  
Johnson, Mr. Dennis L.  
Johnson, Mr. Homer W.  
Johnson, Mrs. Charles Edwin  
Johnson, Ms. Elizabeth P.  
Johnson, Ms. Helen Sewell  
Johnson, Ms. Joanna B.  
Johnson, Ms. LaRue  
Johnson, Ms. Rebecca

Johnston III, Mr. & Mrs.  
Hugh McB.  
Johnston, Mr. Charles D.  
Johnston, Mrs. Harry  
Jones, Jaye Y.  
Jones, Marshall & Beverly R.  
Jones, Mr. & Mrs. Robert F.  
Jones, Mr. Allan D.  
Jones, Mrs. Edward V.  
Jones, Mrs. Kathryn E.  
Jones, Mrs. M. Troy  
Jones, Mrs. Mary N.  
Jones, Mrs. Shelby  
Jones, Ruth A.  
Jones, W. Cecil  
Jordan Jr., Mr. C. Edward  
Jordan, Mr. & Mrs. Edward G.  
Jordan, Mr. & Mrs. Joe J.  
Jordon, Mr. Robert W.  
Jorski, Ms. Christine S.  
Joseph, Miss Margaret  
Joseph, Mr. & Mrs. Robert  
Josephs Esq., Babette  
Juillerat, Marcel G.  
Julian, Mr. & Mrs. J. R.  
Julius, Marguerite E.  
Jung, Mr. & Mrs. Harold E.  
Jung, Mr. Henry  
Justi, Mr. & Mrs. Henry K.  
Justice, Mr. & Mrs. Jack B.  
Justice, Mrs. Helen S.  
Juzaitis, John & Judith

**K**  
Kaalund, Ms. Lois A.  
Kaas, Mr. & Mrs. Lester F.  
Kahn II, Mr. & Mrs. Harry C.  
Kahn, Mr. Jeff G.  
Kahn, Mr. Louis I.  
Kaiser, Dr. Wayne H.  
Kaiser, Mr. John K.  
Kalick, Charles  
Kalish, Mr. & Mrs. Archibald A.  
Kalish, Mrs. Harry  
Kall, Mrs. Jeannette C.  
Kallet, Ms. Elaine  
Kallmyer, K. Neil  
Kalmus, Diana Denny  
Kaltenbach, Mrs. Henry J.  
Kamiya, Shingo  
Kammer, Mr. A. John  
Kane, Mary Givens  
Kanev, Mr. & Mrs. Charles  
Kantross, Ms. Kathleen  
Kapenstein, Mrs. Dorothy G.  
Kaplan, Jerome  
Kaplan, Mr. & Mrs. Arthur H.  
Kaplan, Mr. & Mrs. Myron  
Kaplan, Mr. & Mrs. Raymond  
Kaplan, Mr. & Mrs. Ronald  
Kaplan, Mr. & Mrs. William L.  
Kaplan, Mr. Robert L.  
Kaplan, Mrs. Louis  
Kaplan, Mrs. Rose  
Kaplan, Mrs. S. Richard  
Kaplan, Mrs. Seymour R.  
Karaberi, Marianne  
Karafin, Barbara and Arthur  
Karafin, Mr. & Mrs. Frederick  
Karafin, Mrs. Aileen T.  
Kardon, Mr. & Mrs. Robert  
Kardon, Mr. Donald R.  
Karlin, Mr. & Mrs. Lawrence  
Karlszen, Ms. Lynn Thomas  
Kasdin, Dr. Samuel  
Kashkashian Jr., Mr. Arsen  
Kass, Mr. & Mrs. Spence R.  
Kastner, Mrs. Richard

Katevatis Esq., Peter  
Kattelman, Dr. & Mrs. Marc  
Kattelman, Mr. & Mrs. Leon  
Katz, Dr. & Mrs. Albert B.  
Katz, Mr. & Mrs. Allen S.  
Katz, Mr. & Mrs. Martin A.  
Katz, Mr. & Mrs. Marvin  
Katz, Mrs. Lawrence  
Kauffman, Ann  
Kauffman, Marvin & Elaine  
Kauffman, Mr. & Mrs. Warren J.  
Kaufman, Florence & Fredrick  
Kaufold, Dr. Howard S.  
Kay, Mr. & Mrs. James W.  
Kaye, Mr. & Mrs. Alan R.  
Kaysen, Mr. Raymond  
Kean, Miss Candace W.  
Kearney Jr., Dr. Leroy J.  
Keating Jr., Mrs. Daniel J.  
Keenan, Ms. Kathleen G.  
Keene, Mr. & Mrs. John C.  
Keffer, Mrs. Grace W.  
Kehler, Mr. & Mrs. Rand J.  
Keim, Mr. & Mrs. Brian T.  
Keiser, Mrs. Morton  
Kelemen, Mr. & Mrs. Frank K.  
Kell, Ms. Carol Ann  
Keller, Mr. & Mrs. Frank &  
Kathryn  
Keller, Mr. & Mrs. Robert K.  
Keller, Mr. Paul P.  
Kellers, Ms. Elizabeth P.  
Kelley, Mr. & Mrs. John T.  
Kelley, Ms. Kristen R.  
Kellogg, Mr. & Mrs. Howard  
Kelly III, Mrs. James B.  
Kelly, Mr. & Mrs. Frank E.  
Kelly, Mr. & Mrs. Henry J.  
Kelly, Mr. & Mrs. John B.  
Kelly, Mr. & Mrs. William J.  
Kelly, Mr. Frank J.  
Kelly, Mr. Paul E.  
Kelton Jr., Mr. & Mrs. Stanton C.  
Kendall Jr., Mr. & Mrs. Robert L.  
Kendall, Mr. Philip J.  
Kendrick, Mr. Alexander  
Kenkelen, Mr. & Mrs. Jeffrey C.  
Kenkelen, Mr. Craig S.  
Kennedy, Dr. & Mrs. H. E.  
Kennedy, Mr. & Mrs. Robert W.  
Kennedy, Mr. Paul J.  
Kennedy-Crocker, Mrs. A. M.  
Kenney, Ms. Ellen Green  
Kenney, Ms. Nina V.  
Kenton III, Dr. & Mrs. Edgar J.  
Kenyon, Doris S.  
Keohane, Mrs. Jeannette E.  
Kernodle III Esq., Obra S.  
Kerr, Mr. & Mrs. Alexander D.  
Kesler, Mrs. Ethel C.  
Kessler, Mr. & Mrs. Richard W.  
Kessler, Mrs. Frances  
Kessler, Ms. Selma P.  
Ketcham, Ms. Beatrice L.  
Kettell, Mr. & Mrs. Robert H.  
Keyes, Mr. & Mrs. Fenton  
Keyser, Mr. & Mrs. Arthur S.  
Kielar, Miss Eugenia M.  
Kifferly, Ms. Virginia  
Kihn, Mr. & Mrs. Michael A.  
Kilkenny, Mr. Thomas K.  
Killian, Ms. Patricia  
Killinger, Mr. Marc T.  
Kim, Hai Sun  
Kimmel, Mr. Warren  
Kimock, Mr. & Mrs. Joseph G.  
King Esq., Milton P.  
King, Mr. & Mrs. Martin T.  
Kingman, Ms. Diana D.  
Kirkbride, Mrs. Earle R.  
Kirkland, Col. & Mrs. Faris R.  
Kirkpatrick, Ms. Carolyn B.  
Kirkwood, Mr. & Mrs. Robert  
Kirschner, Dorothy A.  
Kirshbaum, Dr. Bernard A.  
Kise, Mr. & Mrs. James Nelson  
Kivitz, Mr. & Mrs. Norman  
Klauder, Miss Anna Marie  
Kleinman, Ms. Barbara R.  
Klausner, Dr. Samuel Z.  
Klausner, Ms. Madeleine  
Suringer  
Kleckner, Mr. Carl E.  
Klein, Arthur & Rebecca  
Klein, Florence R.  
Klein, J. Wroblewski & R. J.  
Klein, Mr. & Mrs. Robert  
Klein, Mr. Jeffrey  
Klein, Mrs. Anne S.  
Klein, Mrs. Philip  
Klein, Ms. Barbara F.  
Klein, Ms. Ellen  
Klein, Ms. Gwen E.  
Klein, Ms. Naomi  
Kleinbard, Mr. & Mrs. Joseph S.  
Kleinberg, Ms. Nellie  
Kleiner Jr., Herman J.  
Kleinfeld, Ms. Sybil  
Kleinman, Ms. Cathy  
Kleinschmidt, Miss Mary T.  
Kleinz, Mr. Thomas C.  
Kligerman, Mr. Barton  
Kline, Mrs. Oram R.  
Kline, Ms. Adeline  
Kline, Ms. Rebecca R.  
Klise, Mr. Carlyle  
Kloczynski, Mr. Henry  
Klotsas, Katherine & Family  
Klump, Mr. & Mrs. Robert W.  
Klymowska, Ms. Nina S.  
Knapp, Mr. Edwin H.  
Knauer, Ms. Virginia H.  
Knight, Mr. & Mrs. Benjamin C.  
Knight, Mr. Harold G.  
Knight, Mr. Hugh T.  
Knobler, Nathan & Lois  
Knodt, Dr. Kenneth S.  
Knox, Alison Douglas  
Knox, Mrs. Mary Jane Walters  
Koblenzer, Dr. P. J.  
Kobler, Mrs. Evelyn  
Koch, Mr. & Mrs. Bernard N.  
Koehler, Ms. Mary H.  
Koether Esq., Mrs. Natalie I.  
Kohler Jr., Dr. & Mrs. Robert E.  
Kohler, Mr. William  
Kohn, Miss Hannah  
Kohn, Mr. & Mrs. Bernard  
Kohn, Mr. & Mrs. Harold E.  
Kohn, Mr. & Mrs. Max  
Kohn, Mr. Sheldon  
Kohn, Mrs. Jeanette N.  
Kohn, Ms. Judith  
Kolb, Mr. & Mrs. John W.  
Kolb, Mr. & Mrs. W. Roy  
Kollock, Marjorie & David  
Kollock, Mr. & Mrs. David H.  
Kollock, Mr. & Mrs. David P.  
Kolowrat, Mr. & Mrs. Henry  
Kolson, Ms. Ann J.  
Koning, Ms. Jo-Anne  
Kontes, Mrs. William  
Koomar, Mr. John  
Koonce, Mrs. Henry  
Korein, Ms. Jane  
Korman, Mr. & Mrs. Bert

Korman, Mr. & Mrs. Berton E.  
 Korman, Mr. & Mrs. Samuel J.  
 Korman, Toby D.  
 Korn, Ms. Patricia  
 Korngold, Mrs. Leon  
 Korsan, Mr. & Mrs. Peter J.  
 Kosloff, Mr. & Mrs. Irving  
 Koslow, Mrs. N. H.  
 Kossman, Mr. & Mrs. Jacob  
 Kossman, Ms. Miriam R.  
 Kostemayer, Mr. & Mrs. John H.  
 Koszarek, Ms. Irene V.  
 Kovach, Mrs. John F.  
 Kowalczyk, Mr. & Mrs. Stanley A.  
 Krackov, Julia K.  
 Kraft, Mr. & Mrs. Victor S.  
 Kraft, Ms. Eve F.  
 Kramer, Andrea R.  
 Kramer, Mr. & Mrs. Lawrence J.  
 Kramer, Mrs. Hana S.  
 Kramer, Mrs. Joanne G.  
 Kramer, Ms. Christa  
 Kramer, Paul S.  
 Kramer, Peter J. Celano & Mary B.  
 Krancer, Mr. & Mrs. Ronald A.  
 Kraus, Mr. & Mrs. C. Raymond  
 Kravitz, Dr. & Mrs. Charles H.  
 Kravitz, Mr. Edward  
 Kravitz, Mrs. Emily P.  
 Kravitz, Ms. Barbara  
 Kreithen, Mr. & Mrs. Martin  
 Kreutz, Mr. & Mrs. Irving  
 Krevitz, Mr. & Mrs. Jack  
 Kricheff, Mr. & Mrs. Harry  
 Kricheff, Mr. Alexander  
 Krick, Mr. & Mrs. Byron E.  
 Kricun, Mrs. Virginia  
 Krieger, Mrs. Charles A.  
 Krivy, Dr. & Mrs. Leonard  
 Kroiz, Lynne  
 Kromash, Dr. & Mrs. Joseph L.  
 Kron M.D., Samuel  
 Kroser, Drs. Albert & Lila  
 Krueger, Ms. Sally J.  
 Krupin, Dr. Theodore  
 Ku, Ann & John  
 Kuch, Mr. & Mrs. Harry G.  
 Kuehnle, Mrs. Martha H.  
 Kulicke, Mr. & Dr. C. Scott  
 Kuller, Mr. & Mrs. Henry M.  
 Kuncewich, Michael  
 Kurtasz, Ms. Elizabeth  
 Kurtz, Dr. & Mrs. Alfred  
 Kurtz, Mr. Robert  
 Kurtz, Mr. Robert B.  
 Kurz, Mrs. Charles  
 Kurz, Virginia  
 Kurzweil, Mr. & Mrs. Robert B.  
 Kutcher, Rosetta  
 Kyle, Dr. & Mrs. G. Clayton

## L

La France, Mr. Rollin R. R.  
 LaBelle, Ms. Carol L.  
 LaFevre, Mr. Lawrence  
 LaLande Jr., Dr. & Mrs. W. A.  
 LaValley, Mr. & Mrs. Frederick J.M.  
 Lacey Jr., Mr. & Mrs. James Hooper  
 Lacheen, Mr. & Mrs. Jerome H.  
 Lachman, Fran  
 Lackman, Mr. Eric  
 Laden, Ms. Caroline S.  
 Lafferty, Mrs. James A.  
 Lafferty, Ms. Joanne A.  
 Lafore, Mr. & Mrs. Robert W.

Lahner, Mr. Kenneth L.  
 Lahvis, Mr. & Mrs. W. Frederick  
 Laibson, Dr. & Mrs. Peter  
 Lally Jr., Mr. & Mrs. John P.  
 Lamb, Mr. & Mrs. John L.  
 Lame, Mr. & Mrs. Anthony C.  
 Lamont, Mrs. A. Bodine  
 Lampathakis, Yeorgos N.  
 Landau, Lillian B.  
 Landau, Mr. Cyrus  
 Landenberger, Mrs. J. Louis  
 Landes, Mr. & Mrs. Michael S.  
 Landesberg, Mr. & Mrs. Arnold L.  
 Landis, Marion  
 Landis, Mr. & Mrs. Robert M.  
 Landy, Mr. & Mrs. Samuel H.  
 Lane Esq., Robert D.  
 Lane Jr., Mr. Isaac Jake  
 Lang, Dr. Warren Reichert  
 Lang, Mr. A. Edward  
 Langfitt, Dr. & Mrs. Thomas W.  
 Lanham, Ms. Nancy J.  
 Lanoir, Michelle A.  
 Lanzilotta, Mr. Russell  
 Lapayowker, Dr. & Mrs. Marc S.  
 Lapsensohn, Mrs. Rose M.  
 Lapham, Mr. Peter  
 Lapsley, Lucy Mae  
 Larkins, Ms. Louise T.  
 Larmon, Ms. Barbara  
 Latta, Mrs. Cuthbert H.  
 Lauber, Mr. Edmund L.  
 Laurence, E. Petersen & L.  
 Laver, Mr. Samuel  
 Lavine, Mrs. Samuel P.  
 Lawler, Ms. Jo-Ann T.  
 Lawless, Mrs. John L.  
 Lawrence, Dr. & Mrs. John W.  
 Lawser, Mrs. Joseph  
 Lawson, Elizabeth W.  
 Lawson, Mr. & Mrs. William D.  
 Lawson, Mr. Robert E.  
 Lax, Frances Reiner  
 Lax, Mr. Jonathan R.  
 Layton, Mrs. Rodney M.  
 Lazarus, Mrs. Sarah  
 Lazerwitz, Ms. Alison R.  
 Lazin, Mrs. Eunice  
 Lazovitz, Mr. Stephen  
 LeBourgeois, Mimi & John  
 LeClair, Mr. & Mrs. Charles  
 LeFever, Mr. & Mrs. Harry  
 LeGreca, Ms. Lolly  
 Leahy, Mr. & Mrs. John J.  
 Leake Jr., Mr. Eugene W.  
 Leake, Mrs. John B.  
 Leary Jr., Mrs. H. Fairfax  
 Lebouitz M.D., Stanton S.  
 Lederman, Scott C.  
 Ledwith, Mr. & Mrs. James R.  
 Ledwith, Mr. & Mrs. Richard W.  
 Lee Jr., Mr. Robert H.  
 Lee M.D., Rotan  
 Lee, Betty Jane  
 Lee, Jean G.  
 Lee, Mr. & Mrs. B. Christopher  
 Lee, Mr. & Mrs. Robert  
 Lee, Mr. Robert P.  
 Lee, Mr. William J.  
 Lee, Mrs. Edward L.  
 Lee, Mrs. Elizabeth Wayne  
 Lee, Richard A.  
 Lees, Mr. Robert W.  
 Laden, Ms. Caroline S.  
 Lefebvre, Pierre Charles  
 Lefevre, Mr. & Mrs. Thomas V.  
 Lefkoe, Mrs. Mildred T.  
 Lefkowitz, Ms. Susan

Lefton M.D., Harvey B.  
 Lehr, Michele & Michael  
 Leibovitz, Gloria & Norman  
 Leibovitz, Lissa Reidel & Harvey  
 Leiby Jr., Mr. Robert P.  
 Leidner, Mr. & Mrs. Milton S.  
 Leifer, Mrs. Judith  
 Leis, Mr. Rudy  
 Leis, Ms. Susan  
 Leitz, Mr. Edward  
 Lentz, Mrs. Bernard V.  
 Leo, Mr. & Mrs. Mario  
 Leonard, Mr. & Mrs. Richard G.  
 Leone, Miss Marie c.  
 Leone, Mr. Anthony V.  
 Leone, Mr. Rudolph L.  
 Leonetti, Drs. Robert & Joyce  
 Leopold, Dr. & Mrs. Irving H.  
 Leotta, Mr. & Mrs. Samuel S.  
 Leotta, Mr. Marc J.  
 Lepanto, Mr. & Mrs. Joseph C.  
 Lerch, Mr. & Mrs. Dana T.  
 Lerew, Mr. & Mrs. Harold W.  
 Lerner, Mr. & Mrs. Morris  
 Lerner, Mrs. Esther  
 Lerner, Sandra Alexander  
 Leshko, Mr. & Mrs. Gary L.  
 Lesley, Mrs. Miriam Lucker  
 Leslie, Mrs. James  
 Less, Mr. & Mrs. Jeffrey A.  
 Levan, Mr. & Mrs. Lawrence R.  
 Levenger, Marlies L.  
 Levenson, Mr. & Mrs. Bernard G.  
 Levenson, Mr. William  
 Leventon, Mrs. Sidney  
 Levin, Howard B. & Karen C.  
 Levin, Mr. Samuel N.  
 Levin, Mrs. Herman  
 Levin, Ms. Carman S.  
 Levine & Family, Nessa & Richard  
 Levine, Dr. Sanford  
 Levine, Lisabeth Ann Sterling  
 Levine, Mr. Ned  
 Levine, Mr. Stephen S.  
 Levine, Rita  
 Levinson, Mr. William  
 Levit, Ms. Ginger  
 Levitt, Carol N.  
 Levy, Mr. & Mrs. Robert P.  
 Levy, Mr. Bruce  
 Levy, Mr. Jerry  
 Lewis Esq., Gayle  
 Lewis III, Mr. Clifford  
 Lewis IV, Mr. & Mrs. Sidney F.  
 Lewis Jr., Mr. Walter Gibbs  
 Lewis, Miss Ernestine G.  
 Lewis, Mr. & Mrs. John F.  
 Lewis, Mr. & Mrs. John Hampden  
 Lewis, Mr. Dwight P.  
 Lewis, Mrs. Lois T.  
 Lewis, Ms. Marjorie Bilk  
 Lexier, Mr. & Mrs. Bernard  
 Leydon, Mrs. E. Yerger  
 Leyrer, Lisa Mary  
 Liberatori, Mr. John A.  
 Libonati M.D., Margaret M.  
 Licaretz, James C.  
 Lichstein, Mr. Isadore  
 Lichtenfeld, Mr. Samuel  
 Lieb, Patricia  
 Liebel, Louise P.  
 Lieberman, Mr. & Mrs. Anton  
 Lieberman, Susan & Michael  
 Liebert III, Mr. Peter P.  
 Light, Mr. & Mrs. Richard B.  
 Lightfoot, Mrs. James C.

Lilik, Ms. Helen M.  
 Lin, Fang-Mei  
 Lin, Mr. & Mrs. Yi-sheng  
 Linck, Mrs. Robert C.  
 Lincoln, Mrs. L.W. Thompson  
 Lindblad, George  
 Lindenmeyr, Mr. Henry  
 Lindsay Jr., Mr. William H.  
 Lindsley, Mr. Robert C.  
 Lindsley, Ms. Janet  
 Linfoot, Mr. & Mrs. Benjamin S.  
 Lingelbach Jr., Mr. & Mrs. William  
 Linke, Mr. Conrad J.  
 Linsenber, Mr. & Mrs. Herbert  
 Lipkin, Mr. & Mrs. Edward  
 Lipkin, Mrs. Mary Castleman  
 Lipovac, Ms. Mary E.  
 Lipp, Julie L.  
 Lippincott, Mrs. Barton H.  
 Lippincott, Mrs. R. Schuyler  
 Lippman, Marjorie & Eugene R.  
 Lipschitz, Mr. & Mrs. Louis  
 Lipschutz, Mr. & Mrs. Bertram  
 Lipschutz, Mrs. H. B.  
 Lipsius, Dr. & Mrs. Edward I.  
 Lipsius, Mr. & Mrs. Harold B.  
 Lishnoff, Mr. & Mrs. Stephen  
 Lisker, Ms. Sara Starekow  
 Lisle Jr., Mr. & Mrs. John  
 Lisle, Mrs. Clifton  
 Littell, Professor Franklin H.  
 Little, Richard Burton & Claire  
 Littman, Ms. Caroline R.  
 Litvin, Mr. & Mrs. Harold  
 Livingston, Mr. & Mrs. J. A.  
 Livingston, Ms. Anne M.  
 Lloyd, James  
 Loane, Ms. Elsie Trefz  
 Lobianco, Mr. Anthony D.  
 Locks, Kathryn M.  
 Loder, Mr. Robert W.  
 Lodge, Mr. & Mrs. Joseph  
 Lodholz, Miss H. Eleanor  
 Loeb, Mr. & Mrs. Arthur P.  
 Loeb, Mrs. Edward  
 Loeb, Ms. Adrienne  
 Loewenstein, Mr. & Mrs. Benjamin S.  
 Loewenstein, Mr. Louis  
 Lombardi, Ms. Carla  
 Long, Melba Le Grand  
 Longaker, Mr. & Mrs. Benjamin H.  
 Longhauser, Mr. & Mrs. William  
 Longo, Ms. Marie C.  
 Longstretch, Mr. Peter  
 Longstreth, Mr. Martin L.  
 Longwill, Mr. & Mrs. Richard  
 Lonoff, C. J.  
 Loose, Mrs. Timothy L.  
 Lopez, Mr. Bernard A.  
 Lopez, Mr. Hector  
 Lorber, Dr. & Mrs. Stanley  
 Lord, Margaret L.  
 Lord, Mr. & Mrs. William H.  
 Lorentzen, Mr. & Mrs. Hans Ludvig  
 Lorimer, Mrs. Sarah Moss  
 Lorinstein, Mrs. Rose  
 Lose, Mr. Hal  
 Louchheim, Mrs. Stuart F.  
 Loughran, Miss Mary Ann  
 Lovell Jr., Mr. & Mrs. Douglas G.  
 Lovitz, Dr. & Mrs. Herbert T.  
 Lowe, Mr. Bromley W.  
 Lowell, Jacqueline P.  
 Lowery, Mr. John F.

Lowry III, Mrs. William C.  
 Lowry, Ms. Barbara W.  
 Loyer, Robert  
 Lucas, Jeffrey  
 Lucas, Ms. Marilyn  
 Lucid, Dr. & Mrs. Robert F.  
 Lucy, Mrs. F. Allen  
 Ludwig, Mr. & Mrs. Charles F.  
 Lueders, Jimmy C.  
 Lukens, Mr. & Mrs. John Brockie  
 Lumley, Mr. Clarence F.  
 Lummis, Mrs. Dorothy L.  
 Lundquist, Mr. & Mrs. Charles  
 Lundy Esq., Marvin  
 Lunenfeld, Mrs. Ethel  
 Luoma, Mr. Edward L.  
 Lurker, Mr. James J.  
 Lustgarten, Mrs. Gertrude  
 Lutz, Mrs. Helen  
 Lyman, Debra Kay  
 Lynn, Ms. Patricia  
 Lyons Esq., David R.  
 Lyons, Mrs. Lillian  
 Lyle, Maud Louise

## M

MacAlpine, Mrs. Jeanne H.  
 MacDonald, Ms. Elizabeth H.  
 MacElderry, M. Fishman & J.  
 MacInnes, Miss Viola  
 MacKannan, Clara N. Thomas  
 MacKerell, Mr. Alexander  
 MacLaren, Mr. & Mrs. Wistar H.  
 MacLeod, Ms. Cynthia  
 MacNaughton, Brett  
 MacNeil, Mrs. Georgia E.  
 MacQueen, Mr. & Mrs. Mark H.  
 MacRae, Ms. Ruth S.  
 Macadam, Ms. Edwina E.  
 Macartney, Mr. & Mrs. Charles V.  
 Mace, Mr. Vincent  
 Macfarlan Jr., Mr. Gregor  
 Mack, Mr. & Mrs. James M.  
 Mack, Mrs. Robert S.  
 Mackie, Ms. Polly P.  
 Macklin, Mr. & Mrs. John H. W.  
 Macleod, Ms. Cynthia  
 Madara, Mrs. Edward S.  
 Maddox, Robert W.  
 Madeira Jr., Mr. & Mrs. Lewis N.  
 Madeira, Miss Elizabeth  
 Madeira, Mrs. Louis C.  
 Mader, Mr. & Mrs. Frank A.  
 Madison, Mr. & Mrs. James A.  
 Maes, Mr. & Mrs. Robert A.  
 Magaziner, Mr. & Mrs. Henry J.  
 Magaziner, Mr. & Mrs. Robert H.  
 Magen, Dr. & Mrs. David  
 Mager, Ms. Vicki  
 Maggio, Mr. & Mrs. Mario M.  
 Magil, Mr. & Mrs. Leon H.  
 Magnin Jr., Mr. John H.  
 Maguire Jr., Mr. Henry C.  
 Maguire, Mr. & Mrs. James J.  
 Maguire, Mrs. H. Boas  
 Maguire, Ms. Deborah  
 Mahan, Mr. Edwin J.  
 Maher, Mr. & Mrs. Christopher  
 Maher, Mr. Thomas J.  
 Maiello, Mr. Vincent M.  
 Mainwaring, Mr. & Mrs. A. Bruce  
 Makler, Mrs. Paul Todd  
 Maladra, Mr. & Mrs. Anthony  
 Malbin, Carol S.  
 Malis, Mr. Robert H.  
 Mallery, Ms. Virginia  
 Maloney, Mr. & Mrs. Paul  
 Mandel, Dr. & Mrs. Richard

Mandel, Mr. & Mrs. Richard L.  
 Mandell, Dr. & Mrs. Gerald  
 Mandell, Mr. & Mrs. Seymour  
 Mandell, Mr. Ronald  
 Mang, Mr. & Mrs. Warren G.  
 Mangan, Mrs. Thomas J.  
 Manganaro, Ellen M.  
 Mangel, Mr. & Mrs. Benjamin  
 Mangione, Ms. Patricia  
 Manilla, Ms. Honor  
 Manis, Ms. Jeanette  
 Manley, Mrs. Thomas F.  
 Mann, Mrs. Lester  
 Manning, Miss Carmelita A.  
 Mansfield, Ms. A. Elizabeth  
 March Esq., Richard S.  
 Marchioni, Ms. Ann Farr  
 Marcune, Benjamin F.  
 Marcus, Dr. & Mrs. Mark I.  
 Marcus, Mrs. Florence Colcher  
 Marder, David  
 Marder, Mr. & Mrs. Isadore M.  
 Margolies, Mrs. Malcolm A.  
 Margolin, Mr. & Mrs. Stephen J.  
 Margolis, Mr. & Mrs. S. B.  
 Margulies, Mr. & Mrs. Sidney  
 Marine, Mr. & Mrs. Walter S.  
 Marino, Mr. Anthony M.  
 Markle II, Mrs. John  
 Marks, Barbara E.  
 Marks, Dr. Gerald  
 Marks, Mrs. Donald  
 Marks, Mrs. Stephen S.  
 Marmar, Mr. & Mrs. Clement  
 Marqusee, Ms. Janet  
 Marshall M.D., Benton Hines  
 Marshall, Mr. & Mrs. David G.  
 Marshall, Mrs. Sara Beth  
 Marsteller, Ms. Ann Y.  
 Martin Jr., Mr. Francis J.  
 Martin Jr., Mrs. Frank H.  
 Martin, Don  
 Martin, Dr. & Mrs. Samuel P.  
 Martin, Joan S.  
 Martin, Mr. & Mrs. A. W.  
 Martin, Mr. Benjamin  
 Martin, Mr. Gary T.  
 Martin, Mr. Lawrence J.  
 Martin, Mr. Richard H.  
 Martin, Mr. Robert A.  
 Martin, Mr. Robert K.  
 Martin, Mrs. Landolin E.  
 Martinez, Mr. Oscar R.  
 Martino, Babette  
 Martone, William  
 Martosella Jr., Mr. &  
 Mrs. Peter A.  
 Marvin, Mr. Herbert G.  
 Masel, Mr. Richard  
 Maser, Dr. & Mrs. Frederick E.  
 Mashura, Mr. & Mrs. John J.  
 Maslowsky, Mr. A. J.  
 Masom, Ms. Dorothy  
 Mason, Mr. Theodore W.  
 Massey, Mr. & Mrs. David  
 & Carol  
 Massey, Mr. Jay Richardson  
 Mastriano, Mr. Charles J.  
 Masturzo, Mr. & Mrs. Chris C.  
 Mather II, Mrs. Charles E.  
 Mather IV, Mr. Charles  
 Matherly, Ms. Polly A.  
 Matherson, Mrs. Pauline V.  
 Matlin, Mr. & Mrs. Samuel  
 Mattioli, Dr. & Mrs. Joseph R.  
 Mattis, Mrs. Jay H.  
 Mattoon Esq., Peter M.

Matuszewicz, S. Bascomb & M.  
 Matza, Mr. & Mrs. Michael  
 Matzkin, Frank Mallas & Don  
 Maurer, Mr. & Mrs. Edward  
 Mavropoulos, Ms. Gretchen  
 Maxim, Lilian  
 Maxman, Eleanore  
 Maxwell, Mr. & Mrs. Peter  
 May, Dr. & Mrs. Robert E.  
 Mayette, Douglas  
 Mayfield, Angela D.  
 Mayne, Ms. B. M.  
 Mc Caulley, Mr. William H.  
 McAdoo, Mr. & Mrs. Robert C.  
 McAdow, Mrs. Deborah Costine  
 McAllister, Mrs. Borie  
 McBride, Mr. Joseph A.  
 McCabe III, Mr. J. Grant  
 McCabe, Mr. & Mrs. James J.  
 McCabe, Mrs. Nelle Vastine  
 McCaffrey, F. Leopold & H.  
 McCall, Mrs. Howard  
 McCall, Ms. Virginia A.  
 McCann, Ms. Ruth M.  
 McCarron, Ms Eileen  
 McCarthy, Mr. Michael P.  
 McCarthy, Mrs. Judith T.  
 McCarty, Mr. & Mrs. John J.  
 McCauley, Mr. & Mrs. Hugh J.  
 McClelland, Mrs. Dorcas D.  
 McClennen, Mr. & Mrs. James  
 McClintock, Mr. & Mrs. Charles  
 McCloskey Jr., Mr. John F.  
 McCloskey, Mrs. Gertrude F.  
 McCone, Mrs. Alan  
 McCormick, Col. Stephen C.  
 McCoubrey, Mr. & Mrs.  
 Daniel K.  
 McCoy, Mr. & Mrs. C. B.  
 McCoy, Mr. & Mrs. Edwin F.  
 McCoy, Ms. Ann Brelsford  
 McCracken, Mr. Charles K.  
 McCurdy, Dr. & Mrs. Layton  
 McCutcheon, Mr. Christopher  
 McDaniel, Mr. & Mrs. Richard A.  
 McDaniel, Ms. Katharine M.  
 McDevitt III, Hon & Mrs John J.  
 McDevitt, Gwynne G.  
 McElhinny, Ms. Barbara W.  
 McEaney, Sarah A.  
 McFadden, Mr. & Mrs. Patrick J.  
 McFeeley, Mr. & Mrs. Tom  
 McGarvey, Mrs. Elsie S.  
 McGoran, Mr. & Mrs. William  
 McGovern, Mr. & Mrs. Edward  
 McGowan, Mr. & Mrs. Dorian S.  
 McGranary, Mrs. Catherine C.  
 McGuirk, Miss Martina  
 McGusty, Mr. & Mrs. James C.  
 McHaffie, Mr. John Reading  
 McHugh, Ms. Carmen T.  
 McIlvain Jr., Mr. & Mrs. Alan  
 McKean, Dr. Hugh Ferguson  
 McKean, Ms. M. Jone  
 McKeever, Carla Morgan &  
 Robert P.  
 McKelvey, Ms. Anita  
 McKinley, Mr. & Mrs. Maytor H.  
 McLaughlin USN, En. Stephen E.  
 McLaughlin, R. Allen & W.  
 McLean III, Mr. & Mrs. William L.  
 McLean Jr., Mrs. William L.  
 McLean, Mrs. Doris P.  
 McLean, Mrs. Noel B.  
 McLellan, Mr. Richard A.  
 McLeod, Mr. Mark  
 McManus Jr., Mr. & Mrs.  
 Charles J.

McMenamin, Mr. Joseph  
 McMIndes, Mr. Roy J.  
 McMullin, Ms. Sandra  
 McNally, Ms. Maryann K.  
 McNamara, Miss Kathleen L.  
 McNamara, Mr. & Mrs. Paul J.  
 McNeal Jr., Mr. George E.  
 McNeal, Mr. Howard  
 McNeal, Mrs. Karalee  
 McNeil, Ms. Joanna P.  
 McNulty, Ms. Maureen  
 McPhail, Mr. & Mrs. Donald  
 McPherson, Mr. & Mrs. John W.  
 McQuade, Mrs. John S.  
 McQueen, Mr. & Mrs. Joseph E.  
 McSherry, Mr. & Mrs. John A.  
 McSherry, Mr. & Mrs. Robert  
 Mears, Mrs. C. Singleton  
 Mednick, Mr. Herbert S.  
 Mednick, Mr. Seymour  
 Medoff, Mrs. Eve L.  
 Meducha, Mr. & Mrs. Walter  
 Meigs, Dr. & Mrs. Henry  
 Meigs, Paul Laskow &  
 Margaret W  
 Meleski, Mr. John M.  
 Melman, Mrs. Morton  
 Melnik, Mrs. Albert B.  
 Meltzer, Arthur  
 Mendell, Dr. Stanley  
 Mendez, Mr. James D.  
 Menin, Ms. Frances D.  
 Mercer, Dr. Margaret  
 Meredith, Mrs. Ella K.  
 Mereness, Ms. Dorothy A.  
 Merl, Ms. Elinor R.  
 Merlino, Mr. Sam  
 Merrill, Mrs. Adeline G.  
 Merriman, Mr. James F.  
 Mertz, Miss Marguerite A.  
 Merves, Mrs. Rose H.  
 Mesibov, Hugh B.  
 Mesirov, Mr. & Mrs. Leon I.  
 Messmer, Mr. & Mrs. Josef  
 Mester, Mr. Richard H.  
 Metcalf, Mrs. Maxham  
 Methessel, Louis D.  
 Methessel, Mrs. Louis D.  
 Meyer, Mr. & Mrs. Edward J.  
 Meyer, Mrs. A. M.  
 Meyer, Mrs. John A.  
 Meyer, Mrs. Martin T.  
 Meyerson, Mr. & Mrs. Martin  
 Mezey & Family, Mr. Robert  
 Mickel, Ms. Andrea M.  
 Miceli, Mr. Michael J.  
 Michaels, Mrs. Rachel  
 Michaelson, Dr. Peter H.  
 Michaelson, Ms. Joan M.  
 Michalski, Mr. & Mrs. Casimir  
 Michener, Walter & Nancy  
 Mickleburgh, Mr. Walter C.  
 Middlebrook, Ms. Nancy L.  
 Mihalik, Dr. Gary J.  
 Milan Jr., Jesse  
 Milberg, Mr. Leonard L.  
 Miles, Mr. Fred C.  
 Milione, Mr. Louis G.  
 Millar, Ms. Freda I.  
 Miller Esq., Melvin B.  
 Miller Esq., Scott Elliott  
 Miller III, Mr. H. John  
 Miller Jr., Dr. & Mrs. Stanley J.  
 Miller M.D., Douglas A.  
 Miller, Dr. & Mrs. Frederick C.  
 Miller, Dr. & Mrs. Jerome  
 Miller, Dr. & Mrs. Jordan M.  
 Miller, Dr. & Mrs. Kenneth L.

- Miller, Dr. Arlyn H.  
 Miller, Ellen Tyler  
 Miller, Isabelle L.  
 Miller, Jay  
 Miller, Jonathan W. & Lynne K.  
 Miller, Lori W.  
 Miller, Mitchell W. & Shirley G.  
 Miller, Mr. & Mrs. Jack S.  
 Miller, Mr. & Mrs. John A.  
 Miller, Mr. & Mrs. Wallace T.  
 Miller, Mr. A. Arthur  
 Miller, Mr. Benjamin F.  
 Miller, Mr. Craig  
 Miller, Mr. Dan D.  
 Miller, Mr. Glenn  
 Miller, Mr. Harry A.  
 Miller, Mr. Melvyn K.  
 Miller, Mr. William T.  
 Miller, Mrs. Harrison F.  
 Miller, Mrs. Karl O.  
 Miller, Mrs. Merle  
 Miller, Mrs. Philippus  
 Miller, Mrs. Susan L. S.  
 Miller, Ms. Betty E.  
 Miller, Ms. Doris P.  
 Miller, Ms. Elizabeth S.  
 Miller, Theodore  
 Millett, Caroline  
 Millinger, Mr. Donald M.  
 Mills, R. L. Dalton & M. M.  
 Milmo, Dolores G.  
 Milne IV, Mr. David  
 Milner, Mr. & Mrs. C. George  
 Milner, Mr. Arthur  
 Minehart, Dr. Margaret A.  
 Minich, Anne  
 Mink, Mrs. Sylvia  
 Minnick, Mr. Robert A.  
 Minott Jr., Mr. Joseph A.  
 Minter, Mr. Lloyd C.  
 Mir, Ms. Leannah  
 Mirkil Jr., Mr. William I.  
 Mirkil, Ms. Helen Pew  
 Miron, Ms. Maria  
 Mirra, Mrs. Nicolette C.  
 Mitchell Jr., Mr. Robert P.  
 Mitchell Jr., Mrs. James F.  
 Mitchell, Dr. & Mrs. Howard E.  
 Mitchell, Ehrman  
 Mitchell, Hermine & Ehrman  
 Mitchell, Mrs. Henry  
 Mitchell, Ms. Catherine  
 Mitchell, Ms. Mary Monica  
 Mitten, Mr. Gary Lee  
 Mockaitis, D. Drozd & Louise  
 Moen, Mr. Robert W.  
 Mogil M.D., Robert A.  
 Molinaro, Mr. & Mrs. Leo A.  
 Molloy, Mr. & Mrs. William  
 Momjian, Mr. & Mrs. Arthur J.  
 Mones, Mrs. Jerome  
 Monroe, Dr. C. Bliss  
 Montgomery Jr., Mr. & Mrs. Edward A.  
 Montgomery Jr., Mrs. James Alan  
 Montgomery, Dr. Thaddeus L.  
 Montgomery, Martha B.  
 Montgomery, Mr. L.A.D.  
 Montgomery, Mr. W. H. Rubel  
 Montone, Mr. William R.  
 Moore, Acel  
 Moore, Dr. & Mrs. Samuel R.  
 Moore, Mr. & Mrs. Earl E.  
 Moore, Mr. C. J.  
 Moore, Mr. Joseph A.  
 Moore, Mr. R. Alexander  
 Moore, Mr. W. Bennett  
 Moore, Ms. Constance Cook  
 Moore, Ms. Ellen H.  
 Moore, Ms. Sara E.  
 Morahan, Ms. Page S.  
 Moran, Mrs. Margaret S.  
 Morck, Ms. Mary C.  
 Mordell, Mr. & Mrs. Morton H.  
 More, Mr. & Mrs. Charles  
 Morgan II, Mr. F. Corlies  
 Morgan II, Mr. William B.  
 Morgan, Mr. & Mrs. William N.  
 Morgan, Mr. James S.  
 Moritz, Miss Ruth M.  
 Morris, Dr. & Mrs. Lee R.  
 Morris, Mr. & Mrs. Mitchell T.  
 Morris, Mrs. Clarence  
 Morris, Mrs. Joan N.  
 Morris, Mrs. Stephany  
 Morris, Mrs. Anselene M.  
 Morris, Ray & Jeanne  
 Morrison, Mr. & Mrs. Ashton B.  
 Morrison, Mr. Robert J.  
 Morrison, Mrs. Orville Charles  
 Morse, Ms. Judith R.  
 Morse, Terez B.  
 Morton Jr., Mrs. James E.  
 Morton, Mr. Thomas B.  
 Moseley, Mr. William R.  
 Moskowitz, Marilyn B.  
 Moskowitz, Mr. Gary R.  
 Moskowitz, Ms. Shirley  
 Moss, Mr. H. Troy  
 Moss, Ms. Marsha  
 Most, Mr. & Mrs. Harry R.  
 Moul, Carrol Stella & Paul R.  
 Moul, Neil & Michele  
 Moulton, Mr. & Mrs. Hugh G.  
 Mounty, Ms. Shirley S.  
 Moxey, Mrs. Virginia F.  
 Moyer, Miss Jacquelyn L.  
 Moyer, Mr. & Mrs. F. Stanton  
 Muck, Dr. & Mrs. Darrel L.  
 Muckle, Dr. & Mrs. Craig Wright  
 Mueller, Mrs. Camille  
 Muir, Mr. & Mrs. David I.  
 Mullen, Mr. & Mrs. G. Fairman  
 Muller, Mr. & Mrs. C. John  
 Mullican, Ms. Dorothy L.  
 Mulligan, Mr. Philip J.  
 Mullin, Ms. Joan M.  
 Mullins, Mrs. Jane H.  
 Mundheim, Guna S.  
 Mundie, Mr. & Mrs. Melvin S.  
 Mundth, Dr. & Mrs. Eldred D.  
 Mungall Jr., Mr. Daniel  
 Munz, Mr. Charles  
 Murphy Jr., Mr. & Mrs. Joseph A.  
 Murphy Jr., Mr. E. F.  
 Murphy M.D., John J.  
 Murphy, Bernard & Judith  
 Murphy, Mr. John  
 Murphy, Ms. Michelle  
 Murray Jr., Mr. Frank J.  
 Mustin, Mary Janet  
 Mustin, Mr. Scott H.  
 Mustin, Mrs. Emma Burnard  
 Mutarelli, Mary Rolle  
 Myers, Barbara C.  
 Myers, John M. & Eleanor  
 Myers, Mr. & Mrs. James E.  
 Myers, Mr. & Mrs. Morey M.  
 Myers, Mrs. Harry W.  
 Myers, Mrs. Sheldon Z.  
 Myers, Ms Susan Schwartz  
 Myrin, Helen Latta  
 Nadel, Mr. & Mrs. Alan S.  
 Naden, Mrs. Barney  
 Naff, Mr. & Mrs. Thomas  
 Nagle, Mr. & Mrs. William S.  
 Nair, Susan Rights  
 Nakamura, Ms. Mitsuko  
 Nalle, Mr. Richard T.  
 Namiotka, Ms. Regina R.  
 Napier, Ms. Dana J.  
 Naples, Ms. Marie  
 Naples, Ron & Suzanne  
 Nash, Dr. & Mrs. Samuel K.  
 Nast, Ms. Dianne M.  
 Nathan, Mr. Jason R.  
 Naude, Mrs. Klaus  
 Naughton, Mr. & Mrs. James A.  
 Naughton, Mr. & Mrs. James M.  
 Naus, Mr. & Mrs. Richard M.  
 Nauyn, Mr. John P.  
 Neal, Dr. & Mrs. Hunter S.  
 Needham, Mr. Donald J.  
 Needre, Mr. John  
 Neff, Dr. & Mrs. Bernard  
 Neilson Jr., Mr. Lewis L.  
 Neilson, Mr. & Mrs. Benjamin R.  
 Nelsen Jr., Mr. Marshall  
 Nelson Jr., Mr. & Mrs. Lathrop B.  
 Nelson, Diana Furst  
 Nelson, Mr. & Mrs. Richard M.  
 Nelson, Mr. Robert  
 Nelson, Patricia Homa & David  
 Nemer, Ms. Estelle  
 Nemser, Rudy & Betsy  
 Nemzoff, Dr. & Mrs. S. L.  
 Nerken, Ms. Sara  
 Nesbitt, Ms. Nancy Hull  
 Neston, Mr. & Mrs. Richard  
 Nethery, Mrs. James J.  
 Netzy, Mrs. William  
 Nevels, Mr. & Mrs. James E.  
 Nevyas, Dr. & Mrs. Herbert J.  
 New, Mr. & Mrs. Marvin H.  
 Newberg, Mrs. Joan S.  
 Newberg, Ms. Joan  
 Newbold IV, Mr. Arthur E.  
 Newbold, Mr. Theodore T.  
 Newburger III, Mr. Frank L.  
 Newburger Jr., Mr. & Mrs. Frank L.  
 Newburger Jr., Mrs. Frank L.  
 Newburger, Mrs. Richard  
 Newbury, Ms. Diane E.  
 Newkirk, Mr. Robert Deverell  
 Newlin, Mrs. E. Mortimer  
 Newman Jr., Mrs. Clyde F.  
 Newman, Mr. & Mrs. Bernard  
 Newman, Mr. & Mrs. Sydney S.  
 Newman, Mr. Andrew  
 Newman, Ms. Iris  
 Newman, Ms. Libby  
 Newmark, Mrs. Sarah F.  
 Niblock, Harry R.  
 Nicholas, Dr. Leslie  
 Nichols, Mr. & Mrs. George Q.  
 Nichols, Mrs. Martha M.  
 Nicolais, Mr. & Mrs. Michael  
 Nicoletti, Mr. & Mrs. Robert  
 Nicolo, Mrs. Teresa M.  
 Nidecker, Ms. Hildegard A.  
 Nielsen, Mr. & Mrs. Jeffrey M.  
 Niethammer, Miss Helen M.  
 Niles, Mr. & Mrs. Charles L.  
 Nimaroff, Mrs. Frances A.  
 Nimick Jr., Alexander  
 Nimick, Mr. & Mrs. Reade B.  
 Nissen Jr., Mrs. John P.  
 Nissen, Mr. Chris  
 Nissman, Mrs. Hannah B.  
 Nitzky, Mr. & Mrs. Henry  
 Nixon, Mr. Harry R.  
 Noer, Ms. Karen K.  
 Nolan, Mr. James J.  
 Nolan, Ms. Cynthia L.  
 Nolen Jr., Mr. & Mrs. James A.  
 Nook, Mr. Gerard  
 Norden, Mrs. Warren E.  
 Noren, Ms. Lillian  
 Norris, Miss Katherine H.  
 Norrick, Mrs. Charles M.  
 Northrup, Dr. & Mrs. Herbert R.  
 Norton, Mr. William S.  
 Noshay, Mr. & Mrs. Milton  
 Novick, Mr. & Mrs. Morris  
 Novick, Mr. Frank  
 Nowell, Dr. & Mrs. Peter C.  
 Nugent, Mrs. Margaret  
 Nugent, Patricia M.  
 Nuse, Oliver William  
 Nussbaum, Mr. & Mrs. Richard  
 O'Brien, Miss Gerry  
 O'Brien, Mr. James P.  
 O'Brien, Mr. Thomas K.  
 O'Brien, Mrs. David  
 O'Brien, Mrs. Joseph L.  
 O'Brien, Ms. Gertrude A.  
 O'Brien, Ms. Kathleen  
 O'Connell, Mr. Daniel P.  
 O'Connor Jr., Mr. Joseph A.  
 O'Connor, Mr. & Mrs. L. Kevin  
 O'Connor, Mr. & Mrs. Michael J.  
 O'Connor, Roseanne  
 O'Dell, Dr. & Mrs. W. H. Sterg  
 O'Donnell Ph.D., Mr. & Mrs. John  
 O'Donnell, Ms. Christine S.  
 O'Neill, Dr. & Mrs. James A.  
 O'Neill, Dr. Hugh G.  
 O'Neill, Mr. Lawrence W.  
 O'Neill, Mr. Robert H.  
 O'Shields, Mr. & Mrs. Alfred A.  
 O'Toole, Mrs. Louise M.  
 Obade, Claire C. & Thomas P  
 Obbard, Mr. & Mrs. Peter B.  
 Obermayer, Mrs. Leon J.  
 Obod Esq., Ramon R.  
 Ocam, Mr. Hubert O.  
 Ochroch, Joan  
 Odell, Mr. & Mrs. Herbert  
 Odell, Mrs. David Dallas  
 Ohman, Mr. & Mrs. Richard  
 Olds, David  
 Olen, Ms. Jeannete  
 Oliver, Ruth Y.  
 Olivieri, Ms. Faye  
 Ollman, Mr. & Mrs. John E.  
 Ollmstead, Mr. & Mrs. Van D.  
 Olmsted, S. McCoubrey & Michael  
 Olson, Ms. Joanne Cleveland  
 Ominsky, Mr. & Mrs. Joseph  
 Ominsky, Ms. Linda  
 Ong, Mr. W. Thompson  
 Oppen, Mr. & Mrs. David C.  
 Orefice, Mr. & Mrs. James D.  
 Orleans, Mr. & Mrs. Jeffrey P.  
 Orleans, Mr. & Mrs. Marvin  
 Ormandy, Mrs. Eugene  
 Ormerod, Mr. & Mrs. C. Warren  
 Ornstein, Mr. & Mrs. Jerome E.  
 Orr, Marjorie B.  
 Osborne, Mr. & Mrs. Frederick  
 Osborne, Ms. Elizabeth  
 Osborne, Ms. Judith Garbour  
 Osinski, Ms. Barbara M.

N  
 Nace, Mr. Jack G.

Oster, Mrs. S. B.  
 Ostroff, Mrs. Isidor  
 Oswald, Dr. & Mrs. John Wieland  
 Oswald, Mr. W. John  
 Ott, Mr. & Mrs. Lambert B.  
 Overhiser Jr., Mr. G. Robert  
 Overholser, Mr. & Mrs. J. Spencer  
 Owaki, Ms. Harumi  
 Owen Jr., Mr. William D.  
 Owens, Ms. Harriet  
 Ozols, President Auseklis

## P

Pacaud, Mrs. Chas. E.  
 Packer, Mr. & Mrs. William  
 Packer, Mrs. Gloria  
 Padams, Boris & Patricia  
 Pae, Ms. Jessica  
 Page Jr., Mr. Raymond S.  
 Pagliaro, Carla A.  
 Pakradooni Jr., Mr. & Mrs. Haig H.  
 Pakradooni, Mr. & Mrs. Peter  
 Palmer III, Mr. Donald F.  
 Palmer, Mr. & Mrs. Richard W.  
 Palmer, Mr. Robert E.A.  
 Panchelli, Mr. Russel V.  
 Pancoast, George T.  
 Pantelidis, Mr. Jerry  
 Paone, Mr. Peter  
 Pappas, Mr. & Mrs. Dean C.  
 Pardoe Jr., Mr. E. Devon  
 Parkhurst, Mr. & Mrs. Robert A.  
 Parkinson, Ms. Barbara S.  
 Parks, Mr. Charles Cropper  
 Parmet, Mrs. Belle  
 Parnes, Milton & Ruth  
 Parr M.D., Justin L.  
 Parry, Mr. & Mrs. Richard  
 Parsky, Mr. Robert M.  
 Parsons, Mrs. C. Layton  
 Pasquariello Jr., Dr. P. S.  
 Paterno, Mr. James L.  
 Patzau, Mr. Otto J.  
 Paul Jr., Mr. & Mrs. A. J. Drexel  
 Paul, Mr. & Mrs. John G.  
 Paul, Mrs. Frances Ellen  
 Paulus, Mrs. Doris T.  
 Pauxtis, Ms. Mary Jo  
 Pavlis, Dolores & George  
 Pavloff, Mr. & Mrs. Robert  
 Payne, Thomas B.  
 Pearce, Mr. Glenn  
 Pearlman, Lynn Marks & A. Clifford  
 Pearstein, Dr. & Mrs. Louis  
 Pearlstein, Mr. & Mrs. L. Donald  
 Pearlstein, Mr. & Mrs. Maxwell J.  
 Pearman, Ms. Jennifer S.  
 Pearson, Mr. & Mrs. Jack  
 Pearson, Mr. Stephen  
 Peck, Glenn C.  
 Peck, Mr. & Mrs. Frank C.  
 Peck, Mr. Robert M.  
 Peck, Mrs. Anne Roberts  
 Pedano, Dr. & Mrs. Nicholas C.  
 Pedlow, Dr. J. Watson  
 Peetros, Ms. Susan  
 Pelle, Mrs. Gail Della  
 Pellegrini, Mr. Benjamin J.  
 Pellicciotti, Ms. Patricia M.  
 Pellicone, William  
 Pendleton, Ms. Mary V.  
 Pennock, Mr. & Mrs. J. Liddon  
 Pensiero, Mr. & Mrs. Nicholas F.  
 Pepe, Ms. Teodozia S.  
 Pepper, Mrs. Heyward M.  
 Pereles, Mr. Edward A.  
 Perkins, Mr. G. Holmes  
 Perlman, Mr. Victor S.  
 Perloff, Mrs. Earl  
 Perna, Ms. Deborah N.  
 Perot, Mr. & Mrs. Henry F.  
 Perrow, Mrs Epps Turner  
 Perry, Mr. & Mrs. Harry J.  
 Persichetti, Mr. Vincent  
 Peters, Mr. & Mrs. Joseph P.  
 Petersen, Mr. & Mrs. Howard C.  
 Peterson III, Mr. Charles B.  
 Peterson, Mr. & Mrs. Robert A.  
 Peterson, Mr. Robert G.  
 Petrie, Mr. & Mrs. Donald A.  
 Petrie, Mrs. Marie L.  
 Petroski, Ms. Teri  
 Petrov, Lynda S.  
 Pettit, Dr. & Mrs. Horace  
 Pew III, Mrs. Joseph N.  
 Pew Jr., Mr. & Mrs. George T.  
 Peyster, Mr. David  
 Pfeiffer, Mr. Perry  
 Phelps, Miss Charlotte De Monte  
 Phelps, Ms. Jewel D.  
 Philadelphia Water Color Club  
 Phillips, C. Healy & J.J.H.  
 Phillips, Miss Margaret E.  
 Phillips, Mr. & Mrs. Walter M.  
 Phillips, Mr. Edmund I.  
 Phillips, Mr. John H.  
 Phillips, Mrs. Gordon  
 Phillips, Ms. Julia L.  
 Phillips, Stephen & Mary Ann  
 Picciano, Mr. & Mrs. James R.  
 Picker, Ms. Shelley  
 Pickett, Rev. Charles  
 Pickrel, Ms. Rae  
 Pierce, Mr. Robin J.  
 Pierson, Arnold H.  
 Pillischer, Ms. Johanna Fryce  
 Pilot, Mrs. Lawrence E.  
 Pincus, Miss Shirley  
 Pinson, Leah  
 Pinto, Ms. Jody  
 Pipe, Mr. & Mrs. Akiva F.  
 Piper, Mr. & Mrs. Michael E.  
 Pipes Jr., Mr. & Mrs. Wesley O.  
 Pitcairn, Mrs. Robert S.  
 Pitt Esq., Larry  
 Pitz, Mrs. Henry C.  
 Plant, Mr. Frank  
 Plant, Mr. Richard W.  
 Platt, Mr. & Mrs. Harold A.  
 Platt, Mr. & Mrs. John H.  
 Plaza, Mr. Robert E.  
 Plummer, Mrs. Henry L.  
 Plunkett, Ms. Loretta M.  
 Podolsky, Ms. Amy R.  
 Poe, Ms. Rhonda  
 Pogach, Dr. & Mrs. Gerald  
 Poincard, Dr. Paul J.  
 Polis, Mr. Harold  
 Pollack, Mrs. Rhoda  
 Pollard, Rev. & Mrs. Goldwin S.  
 Polletta, Mr. & Mrs. Antonio  
 Pollitt, Ms. Joan D.  
 Pollitt, Ms. Mary F.  
 Pollock, Mr. & Mrs. Jay L.  
 Pollock, Ms. Jessie  
 Pond III, Dr. Harry S.  
 Pond M.D., Elizabeth L.  
 Poole, Jr., Mr. William R.  
 Popowich, Ms. Deena  
 Porch, Ms. Priscilla E.  
 Porta, Mr. Roy Connolly

Porta, Ms. R. Tina  
 Porter, Carol J.N. & Robert  
 Porter, Miss Mary N.  
 Porter, Mr. Glenn  
 Portnoy, Mr. Max  
 Posef, Mr. & Mrs. Ramon L.  
 Potashnick, Mr. William  
 Pote, Mr. & Mrs. Harold W.  
 Poteat, Ms. Janis T.  
 Pototsky, Mr. & Mrs. Harold  
 Potsdamer, Mrs. Louis  
 Poupard, Dr. & Mrs. James  
 Povey, Mr. Joseph  
 Powell, Ms. Ruth A.  
 Powers III, Mr. & Mrs. Richard A.  
 Powers, Ms. Hollie  
 Powley, Mary Lynne  
 Powlis, Mr. & Mrs. William D.  
 Poznek, Mr. Charles  
 Pratter, Mr. Robert L.  
 Press, Mrs. Anne  
 Pressman, Dr. & Mrs. Robert S.  
 Pressman, Mr. Harold B.  
 Pressman, Mrs. Arthur L.  
 Preston, Mr. & Mrs. Jeffrey D.  
 Preston, Mrs. William  
 Preucel, Mrs. Robert W.  
 Price, Miss Ethel van  
 Price, Mr. & Mrs. John S.  
 Prichett, Mrs. Peter  
 Primavera, Mr. & Mrs. Carl  
 Prime, Mr. & Mrs. Alfred C.  
 Prince, Mr. & Mrs. Leon  
 Principe Jr., Mr. & Mrs. John R.  
 Pringle III, Mr. & Mrs. Arthur S.  
 Prins, Mr. & Mrs. Leonard D.  
 Prins, Mr. Jaap  
 Pritchard, Mr. & Mrs. Donald B.  
 Prizer, Charles J.  
 Promos, Mrs. Marianne  
 Prushan, Ms. Rachel G.  
 Prusky, Mrs. Etta  
 Pudlin, Mr. & Mrs. David B.  
 Pugliese, Ms. Virginia L.  
 Pulaski, Yaovares T.  
 Puls, Mrs. Rosalyn  
 Purcell, Mr. Robert E.  
 Purviance, Mrs. Akeroyd  
 Pustilnik, Mr. & Mrs. Jerome  
 Putnam, Mr. & Mrs. Alfred W.

## Q

Quarracino Jr., Mr. Peter P.  
 Quell, Mrs. Albert  
 Quigley III, Mr. & Mrs. William H.  
 Quigley, Mr. Frank R.  
 Quigley, Ms. Kathleen Ueda  
 Quillman, Mr. & Mrs. Ralph K.  
 Quinn, Mr. & Mrs. Jack  
 Quinn, Mr. & Mrs. John T.  
 Quinn, Mr. Daniel R.  
 Quinn, Ms. Margaret  
 Quirk, Mr. & Mrs. Richard F.  
 Quitman, Mr. & Mrs. Sidney L.

## R

Raffaele, Dr. & Mrs. J. A.  
 Raffensperger, Dr. Edward C.  
 Rafsky, Mr. & Mrs. William L.  
 Raiford, Dr. & Mrs. J. William  
 Rainey, Ms. Penelope  
 Ralston, Dr. & Mrs. Edgar L.  
 Raman, Ms. Anne Stengel  
 Rambo, J. H. T.  
 Rambo, Mr. & Mrs. Joseph S.  
 Ranck, David Traxel & Rosemary  
 Ranck, Mr. & Mrs. J. Richard  
 Ranck, Mr. Richard S.  
 Randall, Douglas W.  
 Randolph Sr., Mr. H. C.  
 Randolph, Mrs. David S.  
 Randolph, Mrs. Evan  
 Rankin, Mrs. Harley  
 Ranney, Rachel  
 Rapoport, Ms. Paula M.  
 Rapp, Roy  
 Rappaport DDS, H. M.  
 Rappaport, Drs. Herbert & Margaret  
 Rapoport, Mrs. Harold M.  
 Rashkis M.D., Dr. & Mrs. Harold A.  
 Raskin, Dr. & Mrs. David E.  
 Rauch III, Mr. R. Stewart  
 Rauer, Dr. & Mrs. Lester  
 Raum, Natalie  
 Ravdin, Mr. & Mrs. William D.  
 Rawson, Dr. & Mrs. Arnold J.  
 Rawson, Ms. Gale  
 Ray, Mr. & Mrs. John L.  
 Ray, Ms. Beth  
 Reynolds, Mrs. Sinclair W.  
 Rayser, Dr. V. Fred  
 Rea, Mr. & Mrs. Robert W.  
 Reader, V. McCoy  
 Reath, Mrs. George  
 Reath, Mrs. J. Pancoast  
 Rebmann, Mrs. Paul C.  
 Redditt, Mr. Horace M.  
 Redmond Jr., Mr. & Mrs. Daniel G.  
 Reed, Mr. Nelson  
 Reed, Mr. & Mrs. Frank E.  
 Reed, Mr. Peter S.  
 Reed, Mr. Wesley S.  
 Regalmuto, Mr. & Mrs. Giacomo M.  
 Regan, Deborah E.  
 Regan, Eileen  
 Regis, Mr. Reg  
 Reichard, Mr. David A.  
 Reichardt, Mr. & Mrs. Ervin  
 Reiter, Kimberly J.  
 Reilly Jr., Mr. & Mrs. Thomas J.  
 Reilly, G. Brendan  
 Reimann, Mrs. Hobart A.  
 Reinard, Mr. & Mrs. Roy  
 Reinhart, Mrs. Raymond S.  
 Reinitz, Mrs. Fred  
 Reintzel, Mr. & Mrs. Warren A.  
 Rejsbord, Mr. & Mrs. Alex  
 Reiss, Mr. & Mrs. Kurt W.  
 Reiter, Mrs. Freda L.  
 Reitzes, Mr. & Mrs. Marc L.  
 Reiver, Ms. Louise L.  
 Renner, Mr. & Mrs. John E.  
 Renpenning, Mr. James P.  
 Replansky, Mr. & Mrs. Dennis H.  
 Resnick, Phoebe R. and Myron E.  
 Reubens, Phyllis M. & Eddy J.  
 Reveliotto, Mr. & Mrs. C. Nicholas  
 Revsin, Ms. Merle  
 Rex Jr., Mrs. Walter E.  
 Reyes, Mrs. Norrine J.  
 Reynolds, Ms. Betty M.  
 Reznay, Mrs. Minnick  
 Rhoads, Dr. & Mrs. Jonathan E.  
 Rhoads, Mr. Owen B.  
 Rhodes, Leah  
 Ricci, Mrs. Patricia A.  
 Rice, Mrs. Esther A.  
 Rich, Ms. Nan K.  
 Richards Jr., Mr. & Mrs. J. Permar

- Richards Jr., Mrs. Charles F.  
 Richards Jr., Mrs. John H.  
 Richards Jr., Mrs. Leroy  
 Richards, Joseph E.  
 Richards, Miss Christine Louise  
 Richards, Miss Marie A.  
 Richards, Mr. Kenneth  
 Richards, Mr. & Mrs. Howard G.  
 Richards, Mrs. Judy  
 Richards, Ms. Nancy S.  
 Richards, Rev & Mrs F. Lee  
 Richardson, Dr. & Mrs. Paul  
 Richardson, Mr. Edward Redfield  
 Richardson, Mr. James  
 Richardson, Mr. John  
 Richardson, Ms. Robin Stacy  
 Richie, Mr. & Mrs. Russell W.  
 Richman, Dr. & Mrs. Irwin  
 Ricker, Peter & Julia  
 Rickert, Mr. Paul  
 Ricketts, Dr. Rowland  
 Ricketts, Mr. & Mrs. John L.  
 Riddell, Mr. & Mrs. Alfred H.  
 Rideout, Ms. Tillie  
 Ridgway, Mr. Anthony W.  
 Riebstein, Mr. & Mrs. Robert H.  
 Ries, Mr. & Mrs. Wallace A.  
 Riggan, Mr. & Mrs. John E.  
 Riley Jr., Mr. Walter S.  
 Riley, Mr. & Mrs. W. Phelps  
 Rinaldi, Al C.  
 Ringold, Dr. & Mrs. Murray H.  
 Ringold, Mrs. Helen  
 Rink, Mr. Joseph J.  
 Ripley, Ms. Margaret  
 Rishel, Mr. & Mrs. Joseph  
 Ritchie, Ms. Rosalind  
 Ritchie, Peter  
 Ritt, Mrs. Stephen A.  
 Rittenhouse, Mary  
 Rittenhouse, Mr. Peter D.  
 Rittenhouse, Ms. Louise  
 Ritter, Miss Deborah C.  
 Ritts, Mary Donnelly  
 Ritz, Hope Ritz & Arthur C.  
 Rizzolo M.D., Ronald T. E.  
 Roach, Mr. & Mrs. Charles  
 Roach, Mr. F. Spencer  
 Roach, Mrs. Charlotte F.  
 Robb Jr., Mrs. Henry B.  
 Robbins, Dr. & Mrs. William S.  
 Robbins, Mr. William P.  
 Roberts, Dr. & Mrs.  
 Richmond C.  
 Roberts, Mr. & Mrs. Addison  
 Roberts, Mr. & Mrs. Ralph J.  
 Roberts, Mr. & Mrs. Truett  
 Roberts, Mr. James Keith  
 Roberts, Mr. William H.  
 Roberts, Mrs. Frederick M.  
 Roberts, Mrs. Margaret Lukens  
 Roberts, Ms. Margaret M.  
 Robertson, Mrs. Conway  
 Robinette, Mrs. J. Todd  
 Robinson, Dr. & Mrs. Harold J.  
 Robinson, Linda  
 Robinson, Mr. & Mrs. Magnus E.  
 Robinson, Mr. & Mrs. Robert C.  
 Robinson, Mr. & Mrs.  
 Wolcott W.  
 Robinson, Mr. James B.  
 Rock, Mr. & Mrs. Edward  
 Rock, Mr. & Mrs. James M.  
 Rockey, Mrs. Charles S.  
 Rodgers Jr., Mr. John F.  
 Rodgers, Florence  
 Rodgers, Mr. Arnold D.  
 Rodgers, Mr. Edward J.  
 Rodstein, Mr. Albert M.  
 Roebing, Mrs. Mary G.  
 Roediger, Janice A.  
 Rogers, Mr. & Mrs. Horace Y.  
 Rogers, Mr. & Mrs. John D.  
 Rogers, Mr. James A.  
 Roisman, Ms. Lila  
 Roland, Mr. & Mrs. Joseph M.  
 Roller, Mr. & Mrs. Kevin N.  
 Roller, Ms. Irene L.  
 Romig, Mrs. Gerald C.  
 Romig-deYoung, Ms. Mary R.  
 Romm, Mr. Charles  
 Romy, Dr. Maurice  
 Rooney, Mr. & Mrs. John J.  
 Root, Dr. Suzanne  
 Rorer, Mr. Stewart B.  
 Rosato M.D., Dr. & Mrs.  
 Francis E.  
 Rose, Harriet  
 Rose, Mrs. Bernard Z.  
 Rose, Ms. Reva  
 Roseman, Ms. Susan  
 Rosen Esq., Mr. & Mrs. David N.  
 Rosen, Dr. Leonard  
 Rosen, Mr. & Mrs. Bernard L.  
 Rosen, Mr. & Mrs. David  
 Rosen, Mr. & Mrs. Elmer I.  
 Rosen, Mr. & Mrs. Joe  
 Rosen, Mrs. Helen M.  
 Rosen, Ms. Marni  
 Rosenau, Mrs. Richard P.  
 Rosenbaum, Dr. Robert R.  
 Rosenbaum, Mr. & Mrs.  
 Robert C.  
 Rosenbaum, Mrs. Bernard P.  
 Rosenbaum, Mrs. Samuel R.  
 Rosenberg, Dr. Henrietta  
 Rosenberg, Mr. & Mrs.  
 Gordon W.  
 Rosenberg, Mr. & Mrs. Robert  
 Rosenberg, Mrs. Philip  
 Rosenberg, Ms. Rhoda  
 Rosenblatt, Mr. Morris R.  
 Rosenbleeth, Mrs. Richard M.  
 Rosenfeld, Jay H.  
 Rosenfeld, Leonard  
 Rosenfeld, Mr. & Mrs. Herman  
 Rosenfield, Bonnie Brier & Bruce  
 Rosenfield, Mr. Burton  
 Rosenfield, Mrs. Beatrice  
 Rosenstein, Mr. & Mrs. Louis C.  
 Rosenstein, Mr. Robert J.  
 Rosenthal, Mr. & Mrs. George B.  
 Rosenthal, Mr. H. S.  
 Rosenthal, Mrs. Mariana  
 Rosewater, Mr. & Mrs. Edward  
 Ross Jr., Mr. & Mrs. Robert S.  
 Ross M.A., Gary R.  
 Ross, Mr. & Mrs. Alonzo H.  
 Ross, Mr. & Mrs. Charles H.  
 Ross, Mr. Robert S.  
 Ross, Ms. Elaine S.  
 Rosso, Mr. John Pierpont  
 Roszak, Sara Jane  
 Rothberg, Mr. Peter  
 Rothenberg, Mrs. Anne  
 Rothman, Dr. & Mrs. Bernard N.  
 Rothman, Mr. & Mrs. Arnold L.  
 Rothman, Ms. Ellen G.  
 Rothschild, Mr. Henry H.  
 Rotman, Mrs. Mortin E.  
 Rovner, Mr. David P.  
 Rowan, Prof. & Mrs. Richard L.  
 Royte, Dr. & Mrs. Ephraim H.  
 Rozak, Mr. Stefan  
 Rubens, Mr. & Mrs. Raymond D.  
 Rubenstein, Mr. & Mrs. Alvin M.  
 Rubin, Dr. & Mrs. Leonard S.  
 Rubin, Elizabeth & Bruce  
 Rubin, Miss Lillie  
 Rubin, Mr. Joel  
 Rubins, Ms. Carole J.  
 Rudnick, Libby  
 Rudnick, Mrs. J. C.  
 Rudolph, Mr. Peter  
 Rudy, Charles  
 Ruggieri, Ms. Ro  
 Ruggles, Elizabeth  
 Rumsey, Ms. Virginia G.  
 Ruper, Mr. James E.  
 Rush, Sallee  
 Rushton, Mr. Robertson  
 Russ, Dr. & Mrs. Ellier  
 Russell Jr., Mr. & Mrs.  
 Norman F.S.  
 Russell Jr., Mrs. John  
 Russell, Mr. & Mrs. Harold S.  
 Russell, Mrs. Elisabeth W.  
 Russell, Rev. Richard R.  
 Russo, Mr. & Mrs. Vincent N.  
 Russo, Mr. Rocco E.  
 Rutenberg, Brigitte  
 Ruth Jr., Mr. & Mrs. Henry S.  
 Ruth, Ms. Barbara  
 Rutkowski, Mr. & Mrs. John  
 Ruttenberg, Ms. Jaqueline I.  
 Ryan, Casiana O.  
 Ryan, Mr. & Mrs. Richard J.  
 Ryan, Mr. Jerome P.  
 Rynes, Dr. & Mrs. Samuel E.  
 S  
 Sabatino, Mr. Frank C.  
 Sabbato Jr., Mr. Robert  
 Sablosky, Mrs. Katherine S.  
 Sachs, Dr. & Mrs. David M.  
 Sacksteder, Mr. & Mrs. John  
 Sadtler, Mr. Samuel B.  
 Safrit, John W.  
 Sagan, Misses Charlotte &  
 Beatrice  
 Sagan, Ms. Lenore  
 Sailor, Roslyn & Alex  
 Sakim, Mrs. Anita B.  
 Salek, Stephen  
 Salter, Mr. James M.  
 Saltzburg, Mr. & Mrs. David A.  
 Saltzburg, Mr. Michael  
 Salus Esq., Mr. & Mrs. Arthur S.  
 Salvat, Mr. & Mrs. Norman N.  
 Samitz, Dr. & Mrs. M. H.  
 Samuels, Mr. & Mrs. Robert B.  
 Sanborne, R. Labowskie &  
 Marilyn  
 Sand, Mr. & Mrs. Morton  
 Sandecki, Albert E.  
 Sandell, Mr. & Mrs. Edward R.  
 Sanders, Mr. Milton  
 Sandler, Ms. Louise  
 Sandor, Miss Olga  
 Sands Esq., Mr. & Mrs.  
 Nicholas M.  
 Sands, Mr. James  
 Sanor, Matcheld Elizabeth  
 Sanville, Mr. Robert F.  
 Sardinsky, Mr. & Mrs. Sol  
 Sargent, Mr. & Mrs. Ian H.  
 Sarlo, Mr. & Mrs. Robert J.  
 Sarner Esq., Leonard  
 Sataloff, Dr. & Mrs. Joseph  
 Sataloff, Dr. & Mrs. Robert T.  
 Satinsky Esq., Alex  
 Satinsky, Dr. Victor P.  
 Satten, Rona Cordish  
 Satterthwaite, Mrs. A. Lynam  
 Sauers, Mr. Robert  
 Saul, Dr. & Mrs. Richard B.  
 Saul, Mr. Andrew  
 Saunders, Harriet Martin  
 Saunders, Mrs. Lawrence  
 Savadove, Dr. Ethel S.  
 Savadove, Mr. & Mrs. Sylvan H.  
 Savitz, Mr. & Mrs. Samuel J.  
 Savoy, Jerrold H.  
 Sawin, Sandra Uhle  
 Sawyer III, Mr. Henry W.  
 Sawyer, Mr. & Mrs. Daniel M.  
 Sax, Mr. James E.  
 Saxe, Miss Natalie  
 Saxer, Mrs. Susan C.  
 Scarf, Drs. Maxwell & Sondra N.  
 Scattergood, Mr. & Mrs. Roger  
 Schaaf, Anne-Marie  
 Schaaf, Dr. & Mrs. Homer Dixon  
 Sawyer, Mr. Ella B.  
 Schaefer, Mr. Frank  
 Schaeffer Esq., Leonard  
 Schaeffer, Dr. & Mrs. M. Harris  
 Schaeffer, Nancy Weber &  
 Bernard E.  
 Schaevitz, Mr. & Mrs.  
 Abraham R.  
 Schafer, Bella Lewensohn  
 Schaffer, Mr. Arthur Andre  
 Schaub, The Hon. Harry C.  
 Schauensee, Ms. Maude de  
 Schectman, Ms. Beverly  
 Scheffey Jr., Mr. Lewis C.  
 Scheffey, Mrs. Lewis C.  
 Scheinfeld, Mrs. Bernice  
 Schenck, Mr. Eric A.  
 Schierenbeck, Mr. & Mrs. C.  
 Dexter  
 Schiffer, Mrs. Peter B.  
 Schiffrin, Mr. & Mrs. Albert W.  
 Schiller Esq., Mr. Berle M.  
 Schindler, Mrs. Sheila  
 Schlesinger, Mr. Stanley M.  
 Schless, Dr. & Mrs. Guy Lacy  
 Schless, Dr. Joy  
 Schley III, Reeve  
 Schlezinger, Dr. N. S.  
 Schlotterback, Mr. John F.  
 Schmerling, Mr. & Mrs.  
 Alexander J.  
 Schmerling, Mr. & Mrs. Daniel A.  
 Schmidt, Miss L. Florence  
 Schmidt, Mr. & Mrs. Anthony C.  
 Schmidt, Mr. Allan  
 Schmolze, Mrs. Jeanne G.  
 Schmulh, Mrs. Ethel S.  
 Schnaars, Mr. & Mrs. James A.  
 Schneeberg, Dr. & Mrs. Arthur L.  
 Schneider Esq., Mr. A. Groh  
 Schneider Jr., Robert W.  
 Schneider, Dr. & Mrs. Lawrence  
 Schneider, John C.  
 Schneidman, Mrs. Samuel K.  
 Schneirov, Mr. & Mrs. Allan B.  
 Schnore, Mr. Peter  
 Schnur, Dr. & Mrs. Bernard M.  
 Schoch, Mrs. M. Yetter  
 Schock, Mr. Charles P.  
 Schoenberg, Mr. & Mrs.  
 Malcolm L.  
 Schoenberg, Mr. Robert  
 Schöff, Mr. William L.  
 Schrank, Ms. Irene  
 Schreiber, Mr. & Mrs. Harry V.  
 Schuette, Mr. & Mrs. William W.  
 Schuette, Sandra  
 Schug, Mr. & Mrs. Harry T.  
 Schuler Jr., Mr. C. Harold

Schulman, Dr. Rosalind  
Schultz, Ms. Ronna  
Schurr, Mr. Jerry  
Schutz, Mr. & Mrs. Robert H.  
Schwab, Miss Erma Glazer  
Schwab, Mr. & Mrs. Winthrop de V.  
Schwartz Jr., Mrs. Walter M.  
Schwartz, Dr. & Mrs. Gordon F.  
Schwartz, Dr. & Mrs. William  
Schwartz, Edith L.  
Schwartz, Mr. & Mrs. Barry F.  
Schwartz, Mr. & Mrs. Bernard  
Schwartz, Mr. & Mrs. George X.  
Schwartz, Mr. & Mrs. Mark D.  
Schwartz, Mr. & Mrs. Michael  
Schwartz, Mr. & Mrs. Myer  
Schwartz, Mr. Emanuel E.  
Schwartz, Mr. Harry  
Schwartz, Mr. Howard M.  
Schwartz, Mr. Peter B.  
Schwartz, Mrs. Anne B.  
Schwartz, Mrs. M. Murray  
Schwartz, Mrs. P. K.  
Schwartzman, Mr. & Mrs. James C.  
Schwarz, Mr. & Mrs. Robert  
Schwarz, Mrs. Frank S.  
Schwarz, Nora M. P. & John C.  
Schwarzer, Mr. & Mrs. Joseph K.  
Schwarzman, Mr. Isadore C.  
Sciolla, Mr. Guy R.  
Sciulli, Ms. Elizabeth T.  
Sclufier, Mr. & Mrs. Nicholas  
Scolnick, Mr. & Mrs. Edward M.  
Scott Esq., Hardie  
Scott Jr., Mr. & Mrs. W. M.  
Scott, Mr. & Mrs. David Gerald  
Scott, Mr. & Mrs. Edgar  
Scott, Mr. & Mrs. I. M.  
Scott, Mr. & Mrs. Robert M.  
Scott, Mr. & Mrs. T.F. McNair  
Scott, Mr. & Mrs. William P.  
Scott, Mr. Bill  
Scott, Mrs. Earl S.  
Scott, Mrs. Ernest  
Scott, Mrs. Faye  
Scott, Ms. Anne W.  
Scott, The Rev. John M.  
Scull, Mr. & Mrs. Theodore C.  
Scully, Mr. & Mrs. Thomas L.  
Seabrook, Mrs. Elizabeth Toomey  
Sealfon, Ms. Miriam  
Sears, Mr. & Mrs. Peter A.  
Sebastian, Mr. Robert M.  
Sebring, Mr. & Mrs. Orvel  
Seder, Mr. & Mrs. Simmon J.  
Seegenschmiedt, Mr. Heinrich  
Segal Esq., Gerald S.  
Segal, Mr. & Mrs. Bernard G.  
Segal, Mr. & Mrs. Irving R.  
Segal, Mr. & Mrs. Stephen  
Segal, Mrs. Harriet B.  
Segel, Bette & Richard M.  
Segel, Mr. David  
Seiberlich Jr., Mr. & Mrs. William  
Seiberling, Ms. L. Elizabeth  
Seidel, Mr. & Mrs. Stephen  
Seiderman, Ms. Susan  
Seidler, Lisa I.  
Seidman, Anne  
Seidman-Hirsh, Ms. Deborah  
Seligsohn, Mrs. Valerie J.  
Sellers, Judge Nicholas  
Sellers, Mr. & Mrs. William W.  
Sellers, Mr. Mortimer N.  
Sells, Mr. & Mrs. William H.

Seltzer, Mr. & Mrs. Nathan  
Selzer, Ruth  
Sendrow, Mrs. Terry  
Senekoff, Mrs. Louis  
Sengstack, Mr. David  
Senior, Ms. Tamara P.  
Seniuk, Stephanie Borys  
Senter, Stephen M.  
Serber, Dr. & Mrs. William  
Serota, Dr. & Mrs. Benjamin  
Serpentelli, Mr. & Mrs. Robert  
Sessions, Mrs. Robert E.  
Severin, Ms. Amy B.  
Seybold, Mr. & Mrs. John W.  
Seymour, Antoinette F.  
Shadel, Marvin S.  
Shafia, Ms. Georgia  
Shakespeare, Mr. Edward O.  
Shankman, Dr. Florence  
Shannon, Jane K. & Charles J.  
Shannon, Mr. & Mrs. Stephen J.  
Shannon, Ms. Kathleen E.  
Shapero, Ms. Lila  
Shapiro Esq., Albert  
Shapiro, Charles & Charlotte  
Shapiro, Dr. Marion  
Shapiro, Mr. & Mrs. Bennard  
Shapiro, Mr. & Mrs. Milton D.  
Shapiro, Mr. & Mrs. Norton  
Shapiro, Mr. Merton  
Shapiro, Mrs. Leonard  
Shapiro, Ms. Deborah  
Shapiro, Ms. Evelyn  
Sharp Esq., Mr. M. Rust  
Sharp, Mr. & Mrs. Stanley L.  
Shatoff, Mr. & Mrs. Larry D.  
Shean, Mr. & Mrs. James W.  
Sheckman, M. H.  
Sheehan, Mr. Joseph A.  
Sheffield, Mr. & Mrs. Edwin S.  
Sheldon, Dr. Jules J.  
Sheldon, Ms. Barbara R.  
Shellenberger, Mr. John O. J.  
Shelly, Mr. & Mrs. Warner S.  
Shen, Ms. Hilda H.  
Sheneman, Miss Tillie B.  
Shepard, Lesley L.  
Sheridan, Ms. Joyce A.  
Sherman, Cecily & Philip  
Sherman, Mr. David  
Sherman, Mr. Samuel  
Sherrerd Jr., Mrs. William D.  
Sherwood, Miss Janice W.  
Sherwood, Ms. Helen E.  
Shestack, Mr. & Mrs. Jerome  
Shetron Jr., Mr. John H.  
Shields, Carol & Donald  
Shih, Phoebe  
Shikes, Mrs. Lucille B.  
Shils, Dr. & Mrs. Edward B.  
Shinbaum, Mr. & Mrs. Marvin S.  
Shingle, Mrs. Jeannette H.  
Shipley III, Mrs. Samuel R.  
Shober, Mrs. Edward W.  
Shoemaker III, Mr. Benjamin H.  
Shoemaker Jr., Mrs. William E.  
Sholder, Mrs. Elaine  
Shore, Dr. Sidney  
Shores, Franklin  
Shores, Mr. & Mrs. Ronald B.  
Shorr, Rose  
Short, Helen H.  
Shoup, Mrs. Helen W.  
Shprintz, Mr. & Mrs. Lawrence  
Shralow, Mr. & Mrs. M. Melvin  
Shreibman, Mrs. S. June  
Shryock, Ms. Virginia Florence  
Shubert, Mr. & Mrs. Roy A.

Shubin M.D., Harry  
Shultis, Mr. & Mrs. Warren C.  
Shultis, Mr. David W.  
Shultz, Miss Sarah  
Shuster, Mr. & Mrs. Harold  
Shusterman, Mr. & Mrs. Murray H.  
Sidewater, Ms. Gail  
Siegel, Mr. & Mrs. Bernard  
Siegel, Mr. Leonard M.  
Siegel, Mrs. Adrian  
Siegel, Ms. Carolyn B.  
Silberman, Herbert & Dorothy  
Silberstein, Mrs. N.  
Silver, Mr. Stuart R.  
Silver, Mrs. Lillian  
Silverblatt, Dr. & Mrs. Salvin  
Silverman, Mr. & Mrs. Louis  
Silverman, Mr. & Mrs. Robert  
Silverman, Mr. & Mrs. Samuel S.  
Silverman, Ms. Adeline  
Silverthorne, Holly A.  
Simelaro, Ronald P.  
Simmons, Dr. & Mrs. Vaughan P.  
Simon Jr., Mrs. Stanley S.  
Simon, Mr. & Mrs. Matthew J.  
Simon, Mr. & Mrs. William M.  
Simon, Mr. Sidney  
Simon, Mrs. Jo Ann S.  
Simon, Robert G.  
Simons, Mr. Dolph  
Simril, Alice Roelofs  
Sims, Anne Weldon  
Sims, Mr. & Mrs. Joseph P.  
Singer, Mr. Michael  
Singletary, Dr. & Mrs. William  
Sinisi, Mr. & Mrs. Angelo  
Sinkler, Mr. David D.  
Sinkow, Mr. & Mrs. Adolph E.  
Sirmay, Mrs. Elizabeth R.  
Sistilli, Mr. Dino  
Sitkoff, Dr. Harold A.  
Sitley, Mr. & Mrs. Ralph L.  
Skaddan, Mr. & Mrs. Raymond N.  
Skinner Jr., Mrs. James M.  
Sklar, Mr. Harris J.  
Sklaroff M.D., Robert B.  
Sklaroff, Dr. & Mrs. David M.  
Sklaroff, Dr. & Mrs. Jerome H.  
Skoufalos, Mr. & Mrs. Stratis  
Slack, Mr. & Mrs. Alan P.  
Slack, Mrs. Frederick  
Slack, Rosanna T.  
Slade, Marcia Clickman  
Slap, Dr. Joseph  
Slavin, David Phyllis & Phillip  
Slavin, Mr. Richard  
Slaymaker, Mrs. Eugenia B.  
Sley, Mrs. Irene L.  
Sliger, Mrs. Marjorie J.  
Slipyman M.D., Philip  
Slivka, Mr. William A.  
Sliwinski, Mr. Richard J.  
Sloan, Mr. Albert V.  
Slogoff, Mrs. Benjamin  
Slote, Mrs. Clare Ann  
Slott, Mrs. Selma  
Slutzky, David  
Smith Esq., Sandra E. D.  
Smith II, Mr. W. Wenner  
Smith Jr., Dr. Claiborne T.  
Smith Jr., Hon. Theodore B.  
Smith Jr., Mr. & Mrs. Cecil O.  
Smith, Dr. Vernon M.  
Smith, Miss Alice R.  
Smith, Miss Allison V.  
Smith, Miss Dorothy Alden

Smith, Miss Jennifer W.  
Smith, Mr. & Mrs. Beatty J.  
Smith, Mr. & Mrs. Harry K.  
Smith, Mr. & Mrs. John F.  
Smith, Mr. & Mrs. Joseph E.  
Smith, Mr. & Mrs. S. Alexander  
Smith, Mr. Corey R.  
Smith, Mr. James P.  
Smith, Mr. Richard A.  
Smith, Mr. Richard O.  
Smith, Mr. Robert M.  
Smith, Mr. William Wharton  
Smith, Mrs. Frederick Ely  
Smith, Mrs. Grace G.  
Smith, Ms. Elizabeth Curtiss  
Smith, Ms. Mary Jane  
Smith, Ms. Rita S.  
Smith, Stephanie  
Smolczynski, Ms. Renee  
Smolen, Mr. Eric E.  
Smoyer, Mrs. Barbara Brooks  
Smucker, Dr. Thomas M.  
Smudin, Mr. Joseph C.  
Smull, Ronnie  
Smylie, Mr. & Mrs. Michael J.  
Smylie, Mr. Mark T.  
Smyth, Ms. Martha G.  
Snellenburg, Mrs. Estelle Colwin  
Snipes, Dr. Charles A.  
Snodgrass, Mrs. Elizabeth M.  
Snowden, Miss Mary Anna  
Snyder, Albert F.  
Snyder, Lynn  
Snyder, Ms. Betty N.  
Sobelman, Mr. & Mrs. Allan  
Sobieski, Ms. Cindy  
Soffa, Mr. & Mrs. Albert  
Soherr, Mrs. Edith  
Sohl, Mr. & Mrs. Charles  
Sokol, J. E.  
Solan M.D., Gwen Emily  
Solis-Cohen Jr., Mr. & Mrs. Leon  
Soll, Dr. & Mrs. David B.  
Solms, Ellen B.  
Solmssen, Mr. & Mrs. Arthur R.G.  
Solmssen, Mr. & Mrs. Peter  
Solmssen, Mrs. K. A.  
Solo, Mr. & Mrs. Richard D.  
Solomon, Dr. & Mrs. Marvin N.  
Solomon, Dr. Jack L.  
Solowey, Mr. Ben  
Soltis, Mr. & Mrs. Charles W.  
Somers 3rd, Mr. & Mrs. Lewis S.  
Somers IV, Mr. Lewis S.  
Sommaripa, Ann  
Sommer, Mr. & Mrs. E.  
Sommer, Ms. E. Jane  
Sonnenfeld, Mr. Marc J.  
Soppe, Mrs. Estelle  
Sorlien, Barbara J.  
Soroko, Mr. John Jeming  
Sorrrell, Mr. Robert W.  
Sosson, Harriett  
Sosson, Ms. Barbara  
Sotnick, Dr. & Mrs. Melvyn  
Souser M.D., Roslyn C.  
Southwell, Mr. William  
Spaeth, Dr. & Mrs. George Link  
Spaeth, Mrs. Karl H.  
Spahr Jr., Mr. Boyd L.  
Spann, Mr. & Mrs. George R.  
Spanninger, Ms. Beth Anne  
Sparrow, Ms. Sandra Lewis  
Spear, Mr. & Mrs. John J.  
Specter, Mr. & Mrs. Shaniin  
Spector, Dr. Felix  
Spector, Dr. Joseph

- Sparger, Ms. Mary Jean  
 Sperr, Mr. & Mrs. Otto  
 Sperry, Mr. & Mrs. Robert K.  
 Sperry, Mr. & Mrs. Tad  
 Sperry, Mr. Paul Scott  
 Spewock, Mr. Frank  
 Spiegel, Barry R.  
 Spiller, Mr. Raymond M.  
 Spiller, Mrs. Sylvia J.  
 Spillman, Mrs. Marguerite R.  
 Spina, Ms. Jacqueline  
 Spinelli, Mrs. Margaret-Anne  
 Spirn, Anne & Paul  
 Spiro, Miss Karen  
 Spiro, Mr. Walter A.  
 Spivack Esq., Gerald W.  
 Spivack, Jane F. & George  
 Spolan, Mr. & Mrs. Harmon S.  
 Sporkin, Ms. Muriel  
 Sprague Esq., Richard A.  
 Springer, Sally  
 St. Claire, Rev. Elbert K.  
 Stadlin, Greg  
 Staebler, Wendy & Jonathan  
 Stafford, Mrs. William H.  
 Stahl Jr., Mr. Benjamin F.  
 Stahl, Louise Z.  
 Stahlecker, Mr. Charles E.  
 Stainton, Mr. & Mrs. Edward C.  
 Stait, Mr. Walter E.  
 Staller, Mr. & Mrs. Nathan C.  
 Stallfort, Mr. & Mrs. G. Robert  
 Stambough, Mrs. Blair D.  
 Stanford, Ms. Marguerite M.  
 Stankiewicz, Miss Blanche J.  
 Stankiewicz, Miss Irene T.  
 Stanley, Mr. & Mrs. Ward M.  
 Stanley, Mr. Joseph  
 Stanton, Mrs. T. P.  
 Staples, Dr. & Mrs. Herman D.  
 Starobin, Mr. & Mrs. Leonard  
 Starosselsky, Mrs. Nicholas  
 Starr, Dr. Isaac  
 Starr, Mr. & Mrs. Harold P.  
 Stawuszewski, Mr. Walter  
 Steber, Dr. & Mrs. John M.  
 Steck, Betty & Jacqueline  
 Steel, Mr. & Mrs. Alfred  
 Steel, Mr. Francis P.  
 Steel, Mrs. Nancy  
 Steele, Mildred R.  
 Steele, Mr. & Mrs. Geoffrey  
 Steele, Mr. Carl  
 Steele, Mrs. George  
 Stefanik, Ms. Carol L.  
 Stehle, Mrs. Charles G.  
 Steiger, Mr. Chester C.  
 Steigman, Mr. & Mrs. William  
 Stein, Dr. & Mrs. Sidney J.  
 Stein, Mr. & Mrs. Walter  
 Stein, Mr. Burton K.  
 Stein, Paul Wagar & James  
 Steinberg, Dr. & Mrs. Arthur A.  
 Steinberg, Mr. & Mrs. David  
 Steinberg, Mrs. Cecily K.  
 Steinberg, Mrs. Florence R.  
 Steinberg, Mrs. Pearl  
 Steinberg, Mrs. Ruth R.  
 Steinberg, Mrs. Sigmund H.  
 Steiner, Julius  
 Steining, Mr. Michael E. W.  
 Steinman, Mr. & Mrs. Edward  
 Steinmetz, Mrs. Grace T.  
 Stephanoff, Mrs. Patricia Duncan  
 Stephens, Mrs. Edgar R.  
 Stephens, Ms. Helen E.  
 Stephenson, Helene R.  
 Stern Esq., Stanley P.
- Stern, Heidi Markowitz & Steven  
 Stern, Mr. & Mrs. Nathaniel  
 Stern, Mr. Howard E.  
 Stern, Mrs. James L.  
 Stern, Mrs. Sylvia  
 Stern, Ms. Joan N.  
 Stern, Peter & Joan B. Johnston  
 Stevens Esq., Richard W.  
 Stevens, Mr. & Mrs. Richard  
 Stevens, Ms. Rosemary A.  
 Stewart, Mr. & Mrs. James M.  
 Stewart, Mrs. John  
 Stewart, Mrs. Thomas C.  
 Stick, Mr. Howard F.  
 Stifel, Mr. & Mrs. William F.  
 Stillman, Mr. William J.  
 Stimson, Mrs. Boudinot  
 Stine, Susan B. & Glen R.  
 Stockman, Mr. & Mrs. James E.  
 Stockwell, Mr. David  
 Stokes Jr., Mr. & Mrs. F. Joseph  
 Stokes, Mrs. Lydia B.  
 Stokes, Mrs. William D.  
 Stokes, Ms. Jayne  
 Stollte, Mr. Barry C.  
 Stone, Dr. & Mrs. Harold G.  
 Storelli, Mr. Hugo F.  
 Storey, Mrs. Bayard T.  
 Stork, Mr. Francis W.  
 Stottlemeyer, Mrs. Donald E.  
 Stowers & Leslie, Joyce  
 Strader, Ms. Michelle  
 Straus, Mr. & Mrs. J. Pennington  
 Straus, Mr. & Mrs. Phil  
 Strawbridge, Mr. G. Stockton  
 Strecker, Mrs. Raymond F.  
 Stremme, Dr. Donald W.  
 Stricker, Ms. Berte  
 Strong, Mrs. John Van R.  
 Strong, Ms. Rebecca Dvorin  
 Stroud, Mr. & Mrs. Samuel S.  
 Stroud, Mr. & Mrs. W. H.  
 Strouse, Mrs. Benjamin A.  
 Stuempfig, Mr. & Mrs. Anthony  
 Stumacher, Nathan  
 Sudhaus, Mrs. Helen K.  
 Suer, Marvin & Gert  
 Sugarman, Dr. & Mrs. Samuel  
 Sullivan, Dr. James  
 Sullivan, Mr. & Mrs. Roger F.  
 Sullivan, Mrs. Eldon B.  
 Sullivan, Mrs. Upton  
 Sumerfield, Miss Mary E.  
 Sun, Dr. Elizabeth A.  
 Sunstein, Ms. Phyllis E.  
 Supplee Jr., Mr. & Mrs.  
 Henderson  
 Supplee, Ms. Barbara Billings  
 Sutor, Mrs. James F.  
 Sutterley, Mr. Jack L.  
 Sutton, Mr. Laurence  
 Suwak, Mr. Lawrence M.  
 Swain III, Mr. Edward  
 Swain, Dr. Ansel P.  
 Swain, Miss Helen L.  
 Swain, Mr. & Mrs. Clifford H.  
 Swain, Mrs. William  
 Swain, Mrs. William M.  
 Swann, Miss Dorothy E.  
 Swanson, Ms. Sara Fischer  
 Swartz, Mr. & Mrs. John  
 Swartz, Ms. Lynn D.  
 Sweatt, Helen & William I.  
 Sweeney, Mr. & Mrs. Joseph  
 Sweeney, Mr. John A. H.  
 Swern, Ms. Ann R.  
 Swetland, Mr. David S.  
 Swift, Mr. & Mrs. Douglas A.
- Switkay, Mr. H. Coleman  
 Switt, Mr. Israel  
 Swoope, Mr. William G.  
 Swope II, Mrs. David  
 Swoyer, Ms. Ruth P.  
 Sykes, John E.  
 Sylk, Mrs. Leonard  
 Syphers, Mr. Allan M.  
 Szymhart, Joseph P.
- T**  
 Tabas, Mr. & Mrs. Allan M.  
 Tabb, Barbara Freed & Sheldon  
 Tabor, Virginia  
 Taggart, Mr. & Mrs. Joseph P.  
 Taggart, Ms. Pamela H.  
 Tait, Mr. Robert E.  
 Talbot Jr., Dr. & Mrs. T. R.  
 Talleur, Ms. Nancy R.  
 Tama, Mrs. Jean  
 Tamaccio, Mr. & Mrs. David L.  
 Tancredi, Ms. Merry  
 Tanis, Dr. James  
 Taplinger, Mrs. Irwin  
 Tarantino, Mr. Peter-Ayers  
 Tarvydas, Ms. Barbara A.  
 Tasman, Mrs. William  
 Tatman, Ms. Ann I.  
 Taulane, Miss Virginia S.  
 Taylor Jr., Mr. & Mrs. Herbert K.  
 Taylor Jr., Mr. Edward A.  
 Taylor, Dr. & Mrs. J. Edward  
 Taylor, Grace Martin  
 Taylor, James  
 Taylor, Lane  
 Taylor, Mr. & Mrs. Hubert R.  
 Taylor, Mr. & Mrs. Thomas O.  
 Taylor, Mr. & Mrs. Thornton H.  
 Taylor, Mr. Barnard C.  
 Taylor, Mr. Ellis D.  
 Taylor, Mr. Robert G.  
 Taylor, Mr. Robert L.  
 Taylor, Mrs. C. Newbold  
 Taylor, Mrs. Joseph C.  
 Taylor, Mrs. Nettie  
 Taylor, Mrs. Sarah  
 Taylor, Ms. Catherine L.  
 Taylor, Ms. Georgene  
 Teague, Mrs. Ellen C.  
 Tecosky, Evelyn  
 Tellefsen, Mr. & Mrs. John A.  
 Temin, Mr. Michael L.  
 Temin, Mrs. Henry  
 Templeton III, Dr. & Mrs. John Y.  
 Tenaglia, Mr. & Mrs. Nicholas C.  
 Teodecki, Mr. Bill  
 Terrell, Mr. & Mrs. Allen M.  
 Terry, Mrs. Hilda  
 Terry, Mrs. Luther  
 Terwilliger, Mr. & Mrs. Frank H.  
 Tessler, Dr. & Mrs. Alan  
 Tessler, Mr. & Mrs. J. Leonard  
 Teverczuk, Rev. William J.  
 Thacher, Ms. Mary Hansen  
 Thanhauser, Mr. Roger S.  
 Thayer Jr., Mrs. F. M.  
 Thayer, Mr. & Mrs. R. Dixon  
 Thiras, Mrs. Atha Tehon  
 Thistle Jr., Mr. & Mrs. Thomas M.  
 Thomas, Mr. & Mrs. E. Robert  
 Thomas, Mr. & Mrs. Harry L.  
 Thomas, Mr. & Mrs. Morris  
 Thomas, Mr. James  
 Thomas, Mrs. Joseph M.  
 Thomas, Ms. Janet S.  
 Thomas, Ms. Susan  
 Thomas, Nancy Drye & Robert  
 Thomason, Ronald
- Thompson II, Mr. & Mrs. Paul  
 Thompson, Mr. & Mrs.  
 Abbott W.  
 Thompson, Mr. Henry F.  
 Thompson, Mr. Leroy W.  
 Thompson, Mr. Mark B.  
 Thompson, Mrs. R. Ellison  
 Thorn, Mrs. Marguerite N.  
 Thornton, John  
 Thornton, Ms. F. Edith  
 Tickell, Mr. & Mrs. Simon & Jean  
 Tierney II, Mr. John J.  
 Tiger, Drs. Bette & Mel  
 Tilghman, Mrs. M. W.  
 Tillery, M. Kelly  
 Tilley, Mr. J. Peter  
 Tillman-Santacroce, Mrs. Grace  
 Tilson, Mr. Michael G.  
 Timon, Mr. Philip C.  
 Titone, Betty Rice  
 Todd, Mr. & Mrs. Thomas A.  
 Toland Jr., Mr. & Mrs. Jones  
 Tanis, Dr. James  
 Seymour I.  
 Tomlin, Mr. Joseph Pop Warner  
 Tomlinson Jr., Mr. & Mrs.  
 Charles B.  
 Toner, Ms. Rochelle  
 Toogood, Mr. James  
 Tooke, Mr. Franklin A.  
 Toole III, Mr. William G.  
 Toole, Richard J.  
 Toon, Ms. Faye  
 Toren, Mr. & Mrs. James W.  
 Torretta, Mr. & Mrs. Lawrence F.  
 Toro, Dr. Clara  
 Townley, Mrs. Raymond A.  
 Townsend Jr., Mrs. Annis Lee  
 Furnes  
 Townsend, Jacqueline M.  
 Traub, Mr. David S.  
 Travaglia, Carlo  
 Treacy Jr., Joseph D.  
 Trefsgar, Ethel Anna  
 Trendler, Mr. & Mrs. Michael F.  
 Trenner, Robert & June  
 Troemner, Mrs. Deborah W.  
 Trommer, Judge Evelyn M.  
 Trowbridge, Ms. Ann R.  
 Truitt, Mrs. Charles S.  
 Tucker, Louise  
 Tucker, Mr. Michael K.  
 Tulba, Mr. Thomas N.  
 Tumen, Dr. Henry J.  
 Turak, Ms. Penelope Lagakos  
 Turner, Robert Chapman  
 Tyler, Mr. & Mrs. Michael E.  
 Tyson, Mr. & Mrs. Charles R.  
 Tyson, Mrs. John
- U**  
 Ulansey, Mrs. Ruth W.  
 Ullman, Mr. Kenneth B.  
 Unruh, A.W. Elias & Elizabeth  
 Unterberger, Mrs. S. Herbert  
 Updyke, Mr. & Mrs. J. Randolph  
 Usher, Ms. Donna L.  
 Utans, Mr. Paul  
 Utz, Mr. Jerry  
 Uzdavinis, Mrs. Sandra J.
- V**  
 Vaghte Jr., Mr. & Mrs. Walter E.  
 Valentine, Mrs. E. Miles  
 Valentine, Mrs. Mary Bowman  
 Valentine, Mrs. Phoebe  
 Van Campen, Tim L.  
 Van Der Straten, Ms. Ariane  
 Van Dusen, Hon. & Mrs. Francis L.



- Van Dusen, Mr. Duncan W.  
 Van Dyck, Mr. & Mrs. Stephen A.  
 Van Gilder, Mr. Eric L.  
 Van Haren, Mr. Larry  
 Van Hollander, Mr. Adolph  
 Van Itallie, Ms. Amie  
 Van Lanen, Mrs. William H.  
 Van Loan, Ms. Dorothy  
 Van Natta, Mr. Morris B.  
 Van Norden, Mr. & Mrs.  
   William E.  
 Van Sciver, Kate T.  
 Van Scoter, Mr. Richard W.  
 Van de Velde, Lee Cooper  
 Van der Eb, Mrs. Henry G.  
 Van Alen, Mr. & Mrs. William L.  
 Van Denbergh Jr., Mr. & Mrs.  
   Frederick  
 Van Dusen Jr., Mr. & Mrs.  
   Lewis H.  
 Vanace M.D., Dr. Peter W.  
 VandenBerge, Mary  
 VanderVeer, Mrs. Joseph B.  
 Vannozzi, Ms. Kathy  
 Vauclair III, Mr. & Mrs.  
   Samuel M.  
 Vaux, Mr. George  
 Vavrek, Mr. Ken  
 Veale III, Tinkham  
 Veale, Mr. & Mrs. Frank R.  
 Veeder, Ms. Gettette L.  
 Veitch, Mrs. Edward W.  
 Vendette, Mr. & Mrs. Vincent  
 Veneziale Esq., Dennis  
 Venturi Jr., Mr. Robert  
 Verges, Mrs. Virginia M.  
 Vernon, Mrs. Nancy S.  
 Vernon, Ms. Phoebe J.  
 Verspyck, Mr. Johan William  
 Vickers, Mr. Arthur E.  
 Victor, Mr. & Mrs. Julius  
 Viet, Mr. Howard  
 Vill, Mrs. Joseph L.  
 Villa, Dr. & Mrs. Gabriele  
 Vinicoff, Mr. Paul J.  
 Vinson, Mr. & Mrs. Jack R.  
 Vinton, Ms. Vicki  
 Virok, Ms. Ingrid T.  
 Visco Jr., Mr. Anthony S.  
 Vitale, Magda & Robert  
 Vogel, Mrs. Carl S.  
 Vogt, Mr. & Mrs. William T.  
 Volk, Mr. Albert W.  
 Von Bergen, Ms. Jane M.  
 Von Moschzisker, Miss Bertha  
 Von Scheven, Mr. George  
 Von Seldeneck, Mrs. L. W.  
 VonRosensteil, Mrs. Marion A.  
 VonStarck, Mrs. Ernest R.  
 Voorhis, Miss Charlotte Calvin  
 Voron, Helene  
 Voynow, Mr. & Mrs. Paul
- W  
 Waber, Mr. & Mrs. Morton  
 Waber, Mr. Harry  
 Waber, Mr. Morris  
 Wachman, Mr. & Mrs. Marvin  
 Wackerle, Ms. Victoria E.  
 Wade, Mr. James N.  
 Wagar, Mr. & Mrs. P. Dudley  
 Wagman, Mr. & Mrs. Howard  
 Wagner, Mr. & Mrs. Thomas  
 Wagner, Mr. John T.  
 Wagner, Ms. Catherine B.  
 Wagner, Wesley J.  
 Wahls, Mr. Gordon L.  
 Wahmann, Mr. Arthur A.
- Wainer, Dr. & Mrs. Amos  
   Shephard  
 Wainwright, Mrs. Nicholas B.  
 Wakefield, Mrs. Herbert R.  
 Walder, Mr. Robert J.  
 Waldman, Ms. Judith  
 Waldner, Anne C.  
 Walker, Miss Gertrude V.  
 Walker, Mr. & Mrs. William D.  
 Walker, Mrs. Marie  
 Walker, Mrs. Evans  
 Walker, Ms. Jane H.  
 Walkup, Mr. & Mrs. William G.  
 Wallace Jr., Mr. & Mrs. Frank R.  
 Wallace, Mr. & Mrs. David A.  
 Wallace, Mr. & Mrs. John F.  
 Wallace, Mrs. Velma L.  
 Wallach, Fleurette  
 Walling, Mr. Richard C.  
 Wallnau, Mr. & Mrs. Carl N.  
 Wallner, Dr. Herman W.  
 Wallner, Dr. R. J.  
 Wallworth, Mrs. C. Gilbert  
 Walrath Esq., Mary F.  
 Walsh III, Mr. Basil S.  
 Walsh, Mrs. R. Lynn Stevens  
 Walsh, Ms. Susan L.  
 Walsh, Ms. Suzanne P.  
 Walters, Audrey  
 Walters, Mr. & Mrs. Allan T.  
 Walton, Mr. W. Wyclif  
 Walton, Ms. Mary V.  
 Wanamaker, Mr. & Mrs. John R.  
 Wanderman, Mr. Herbert S.  
 Wapner, Dr. & Mrs. Paul M.  
 Ward Jr., Mr. Sherman C.  
 Ward Jr., Mrs. Charles F.  
 Ward, Mrs. Russell  
 Ward, Ms. Ellen L.  
 Warden Jr., Mrs. Clarence A.  
 Warner, Mrs. Mary Collins  
 Warner, Mrs. Philip W.  
 Warren, Dr. & Mrs. Leonard  
 Warren, Mrs. Clark  
 Warwick, Mr. & Mrs. Edward W.  
 Warwick, Ms. Rosalyn L.  
 Washburn, Mr. & Mrs.  
   Douglas M.  
 Washburn, Mr. Robert  
 Washburn, Ms. Anna M.  
 Wasley, Dr. & Mrs. Joel E.  
 Watanabe, Mr. & Mrs.  
   Warren H.  
 Watter, Mrs. Michael  
 Watts Jr., Mr. & Mrs. Henry M.  
 Wax, Mr. Matthew C.  
 Waxman, Mr. & Mrs. Sol D.  
 Weary, Mr. & Mrs. Thomas S.  
 Weary, Ms. Anne C.  
 Weaver, Mr. William Woy  
 Weaver, Mrs. William  
 Webb, H. S.  
 Webb, Mary E.  
 Webb-Rosenzweig, Ms. Carolyn  
 Weber, Mrs. Glenn L.  
 Weber, Mrs. Livia Mann  
 Webster, Dr. & Mrs. George D.  
 Webster, Mr. Philip J.  
 Webster, Ms. Harriet  
 Wechsler, Mr. & Mrs.  
   Lawrence R.  
 Wedeman, Michael Feagans &  
   Sara C.  
 Weeks, Mr. Frederick V.  
 Wehr, Mr. Samuel D.  
 Weidel, Ms. Roberta  
 Weidner, Mr. & Mrs. Gary L.  
 Weil, Mr. & Mrs. Paul H.
- Weinberg M.D., Carroll A.  
 Weinberg, Mrs. Bernard  
 Weinberger, Mrs. Bernard  
 Weiner, Dr. & Mrs. Leon J.  
 Weiner, Hon. & Mrs. Charles R.  
 Weiner, Mary F.  
 Weiner, Milton  
 Weinert, Mr. Harold Michael  
 Weinstein, Millicent  
 Weinstock, Mr. & Mrs. Morton  
 Weinstone, Mr. Howard  
 Weintraub, Dr. & Mrs. Irwin G.  
 Weisberg, Mr. & Mrs. Morris L.  
 Weiser Esq., Gerard J.  
 Weisman, Mr. & Mrs. Arthur  
 Weisman, Mr. & Mrs. Robert  
 Weisman, Mr. Wayne B.  
 Weiss, Dr. & Mrs. Edward D.  
 Weiss, Mr. & Mrs. David W.  
 Weiss, Mr. & Mrs. Franklyn S.  
 Weiss, Mr. & Mrs. James A.  
 Weiss, Mr. & Mrs. Martin J.  
 Weiss, Mr. & Mrs. Morton  
 Weiss, Mr. & Mrs. Morton  
 Weiss, Mrs. Albert N.  
 Weiss, Mrs. Honi Marks  
 Weiss, Ms. Beverly  
 Weiss, Ms. Jacqueline Sarlo  
 Weiss, Ms. Mili Dunn  
 Welch, Ms. Katherine G.  
 Wellenbach, Dr. & Mrs.  
   Burton L.  
 Wells, Mr. & Mrs. Hermon M.  
 Wells, Mrs. William H.S.  
 Welsh, Mr. & Mrs. Richard T.  
 Welsh, Mr. James R.  
 Welsh, Ms. Margaret M.  
 Wendt, Mr. William J.  
 Wendt, W. C. Peters &  
   Rosamund  
 Wenk Jr., Mr. & Mrs. Karl E.  
 Wenrich, Ms. Louise Van Hagan  
 Wenden, Mr. & Mrs. Robert G.  
 Werner, Ms. Louise H.  
 Wertel, Mr. & Mrs. Ronald  
 Wesleyan Association of  
   Philadelphia  
 West Jr., Mr. & Mrs. Walter H.  
 West, Mrs. Anne W.  
 West, Ms. Maxine C.  
 West, Ms. Susan W.  
 Wetherbee, Mrs. Francis P.  
 Wetherill Jr., Mr. & Mrs.  
   Cortright  
 Wetzel, Miss Anne F.  
 Wetzel, Mrs. Carroll R.  
 Wexler, Mr. Lewis A.  
 Weyand, Ms. Robyn  
 Wheatcroft, Mrs. Raymond G.  
 Wheeler, Mrs. John P.  
 Wheelock, Dr. E. Frederick  
 Whetstone, Mrs. Allie M.  
 Whitaker M.D., Linton A.  
 Whitaker, Mazz  
 White Jr., Mr. & Mrs. Thomas  
   Raebur  
 White, Col & Mrs R. Wallace  
 White, Mr. & Mrs. Charles K.  
 White, Mr. & Mrs. John F.  
 White, Mr. & Mrs. Lawrence  
   Phipps  
 White, Mrs. Edward L.  
 White, Mrs. John W.  
 White, Ms. Denise E.  
 Whitfield, Mrs. E. Melita  
 Whiting, Ms. Alice B.  
 Whitney, John C.  
 Whitney, Mr. Harold
- Whittaker, Mrs. Robert L.  
 Wholey, Mrs. Paula Iacovelli  
 Wice, David & Betsy  
 Wice, Rabbi & Mrs. David H.  
 Wick, Mrs. Robert  
 Wicklein, Mrs. Blaine L.  
 Wiewkowski, Ms. Wanda  
 Wielopolski, Mrs. Alfred  
 Wiener, Mr. & Mrs. Isadore  
 Wiener, Mr. & Mrs. Thomas H.  
 Wiener, Ms. Matla  
 Wiggins, Ms. Mary Katherine  
 Wiksten, Mr. & Mrs. Barry F.  
 Wilcox, Mr. & Mrs. A. H.  
 Wilcox, Mrs. Grenville S.  
 Wilcox, Ms. Alice P.  
 Wildrick, Mrs. Eve  
 Wildstein, Mr. & Mrs. Harold  
 Wildt, Mr. & Mrs. R. H.  
 Wiley, Ms. Donna L.  
 Wilf, Mr. Elias S.  
 Wilkins, Mr. & Mrs. Alvin J.  
 Wilcox Jr., Mr. Mark  
 Williams II, Mrs. R. N.  
 Williams III, Mrs. J. Peter  
 Williams Jr., Manning  
 Williams Jr., Mr. & Mrs. A. M.  
 Williams Jr., Mr. Wesley S.  
 Williams, Constance E.  
 Williams, Mr. & Mrs. Sankey V.  
 Williams, Mr. A. Craig  
 Williams, Mr. Leroy  
 Williams, Mr. Oliver P.  
 Williams, Mr. Rodney D.  
 Williams, Mrs. Aline Livingston  
 Williams, Ms. Kathleen  
 Williams, William E.  
 Williamson, Edwin H.  
 Williamson, Ms. Sherry L.  
 Willig, Dr. Doris  
 Willis Jr., Mr. & Mrs. Zanafay L.  
 Willis, Mrs. Edith W.  
 Wilmerding Jr., Mr. & Mrs.  
   David R.  
 Wilson, Alice Steer  
 Wilson, David  
 Wilson, Dr. Sylvia V.  
 Wilson, Miss Elizabeth Harrison  
 Wilson, Mr. & Mrs. James D.  
 Wilson, Mr. & Mrs. William R.  
 Wilson, Mr. David L.  
 Wilson, Mr. George W.  
 Wilson, Mr. Thomas J.  
 Wilson, Ms. Eileen Haac  
 Wilson, Ms. Janice R.  
 Wilson, Ms. Marian T.  
 Wiltberger, Mrs. Constant  
 Wind, Mrs. L.  
 Windus, Mr. Wallace  
 Wines, Mr. & Mrs. Richard J.  
 Winfield, Ms. Linda B.  
 Wing, Mr. & Mrs. James  
 Winograd, Dr. & Mrs. Allen J.  
 Wintsky, Mrs. Doris W.  
 Winkeller, Mr. & Mrs. Mark J.  
 Winkelman, Mr. A. Charles  
 Winnet, Nochem S.  
 Winslow, Martha Nardone  
 Winston Esq., David S.  
 Winston, Miss Mary E.  
 Winston, Mr. & Mrs. Richard E.  
 Winter, Mr. & Mrs. Milo K.  
 Winters, Carmine  
 Wirts, Dr. C. Wilmer  
 Wisniewski CPA, Robert E.  
 Witkin, Mrs. Morton  
 Witmer, Drs. Dennis & Diana  
 Witte, Mr. D. Colman

Witte, Mr. G. W.  
 Witter, Bernhard & Elizabeth  
 Wittman, Caroline Bertha  
 Wittman, Ms. Edith Stead  
 Wojdak Esq., Mr. Stephen R.  
 Wolf Esq., Walter  
 Wolf Fordham, Peter & Susan  
 Wolf II, Edwin  
 Wolf Jr., Mrs. Fred  
 Wolf, Miss Julia  
 Wolf, Mr. & Mrs. Albert E.  
 Wolf, Mr. & Mrs. Clayton J.  
 Wolf, Mr. & Mrs. Conrad  
 Wolf, Mr. & Mrs. Howard A.  
 Wolf, Mr. & Mrs. Robert B.  
 Wolf, Mr. & Mrs. Walter L.  
 Wolf, Mr. John M.  
 Wolf, Mr. Robert L.  
 Wolf, Mrs. Elias  
 Wolf, Mrs. Horace Gard  
 Wolf, Ruth  
 Wolfe, Mr. Stanley R.  
 Wolfe, Mrs. Carol C.  
 Wolff, Ms. Nancy K.  
 Wolfson, Mr. & Mrs. Bertram  
 Wolfson, Mr. & Mrs. Merle A.  
 Wolfson, Ms. Elaine  
 Wolgin, Dr. & Mrs. William  
 Wolgin, Mr. & Mrs. Jack L.  
 Wolgin, Mr. & Mrs. Norman  
 Wolk, Lois  
 Wolk, Mr. & Mrs. Beryl J.  
 Wolkin, Mr. & Mrs. Paul A.  
 Wollman Esq., Nelson H.  
 Wollman, Dr. & Mrs. Harry  
 Wong, Mr. & Mrs. Robert Y.  
 Wong, Winnie  
 Wood Jr., Mr. & Mrs. Edward F. R.  
 Wood M.D., David W.  
 Wood Sr., Mr. Richard D.  
 Wood, Mr. & Mrs. John H.  
 Wood, Mrs. Sabina S.  
 Woodbridge, June  
 Woodward, Mr. & Mrs.  
   George C.  
 Woodward, Mrs. Charles  
 Woodward, Mrs. Esther T.  
 Woodworth, Miss Mary K.  
 Woody DMD, William J.  
 Woolmington, Mrs. M. H.  
 Work, Dorothy B.  
 Workman, Ms. Andrea  
 Worley, Jane L.  
 Worrall, Mrs. Harrison  
 Worsham, Miss Bell  
 Worth, Mr. & Mrs. William P.  
 Woy, Mr. James B.  
 Woznisky, Mr. John  
 Wright, Amelie Zell  
 Wright, Mr. & Mrs. Harrison M.  
 Wright, Mr. Jeffrey Lynn  
 Wright, Mrs. John M.  
 Wurn III, Mr. Stephen J.  
 Wurts, Mr. & Mrs. Clarence Z.  
 Wurzel, Dr. & Mrs. Harold  
 Wyeth, Mr. James B.  
 Wynne, Cassandra

Yarrington, Mr. & Mrs.  
   William H.  
 Yaskin, Mr. & Mrs. Nathan  
 Yetter, C. Francis  
 Yohlin, Joseph and Pamela  
 Yost, Mr. Stuart Henri  
 Young Jr., Mr. & Mrs. A. Stuard  
 Young, Mr. & Mrs. Dennis M.  
 Young, Mr. & Mrs. Howard S.  
 Young, Mr. & Mrs. Jackson M.  
 Young, Mr. & Mrs. Philip W.  
 Young, Mr. & Mrs. Robert H.  
 Young, Mr. John E.  
 Young, Mr. John R.  
 Young, Ms. Blanche L.

**Z**  
 Zabel, Mr. & Mrs. William E.  
 Zacker, Ms. Judith A.  
 Zalesne, Mr. & Mrs. Harvey  
 Zalkind, Barbara  
 Zanni M.D., Anthony L.  
 Zarembo, Ms. Valencia M.  
 Zarit, Mrs. Charles  
 Zarro M.D., Suzanne C.  
 Zausmer, Beth Ami  
 Zebrowski, Mr. & Mrs.  
   Edward R.  
 Zeccardi, Ms. Terese  
 Zehner, Mrs. Margaret C.  
 Zeitlin, Harriet  
 Zeleznick, Ms. Elizabeth  
 Zell, Mr. & Mrs. Frederick C.  
 Zellman, Mr. Michael  
 Zendt, Mrs. Louisa H.  
 Zeock, Mariellyn  
 Zerfing, Mr. Paul H.  
 Zigerman, Ms. Janet Lynn  
 Zimmerman, Estelle H.  
 Zimmerman, Mr. & Mrs.  
   Arthur A.  
 Zimmerman, Mr. & Mrs.  
   William J.  
 Zimmerman, Mrs. Barbara K.  
 Zimmerman, Ms. Nancy  
 Zimmie, Ms. Joanne  
 Zirpoli, Mr. Andrew P.  
 Zison, Octavia Bonnie  
 Zitin, Ms. Frances R.  
 Zomber, Mrs. Gabrielle E.  
 Zoob, Mrs. David B.  
 Zubrow, Dr. & Mrs. Sidney N.  
 Zubrow, Mr. & Dr. Sol E.  
 Zucker, Dr. Eli

**Y**  
 Yacoubian, Miss Eunice  
 Yalowitz, Ms. Rochelle K.  
 Yannopoulos, Mrs. Dino  
 Yanoff, Dr. & Mrs. Myron  
 Yardumian, Mrs. Richard  
 Yarnall, Mrs. Agnes  
 Yaros D.P.M., Nancy S.  
 Yaros, Ms. Constance G.

*The 1986 Annual Report  
prepared by Frank H. Goodyear,  
Jr., Editor, with the assistance of  
Elaine M. Lomenzo, Director of  
Marketing, and Jacolyn Mott,  
Consulting Editor.*

*Design: Sanchez*

*Pennsylvania Academy of the Fine Arts  
Broad and Cherry Streets  
Philadelphia, PA 19102*

*Peale House  
1820 Chestnut Street  
Philadelphia, PA 19102*