

SCHOOL CIRCULAR

**THE
PENNSYLVANIA ACADEMY
OF THE FINE ARTS**

FOUNDED 1805



LIST OF MEMBERS

PHILADELPHIA

1917

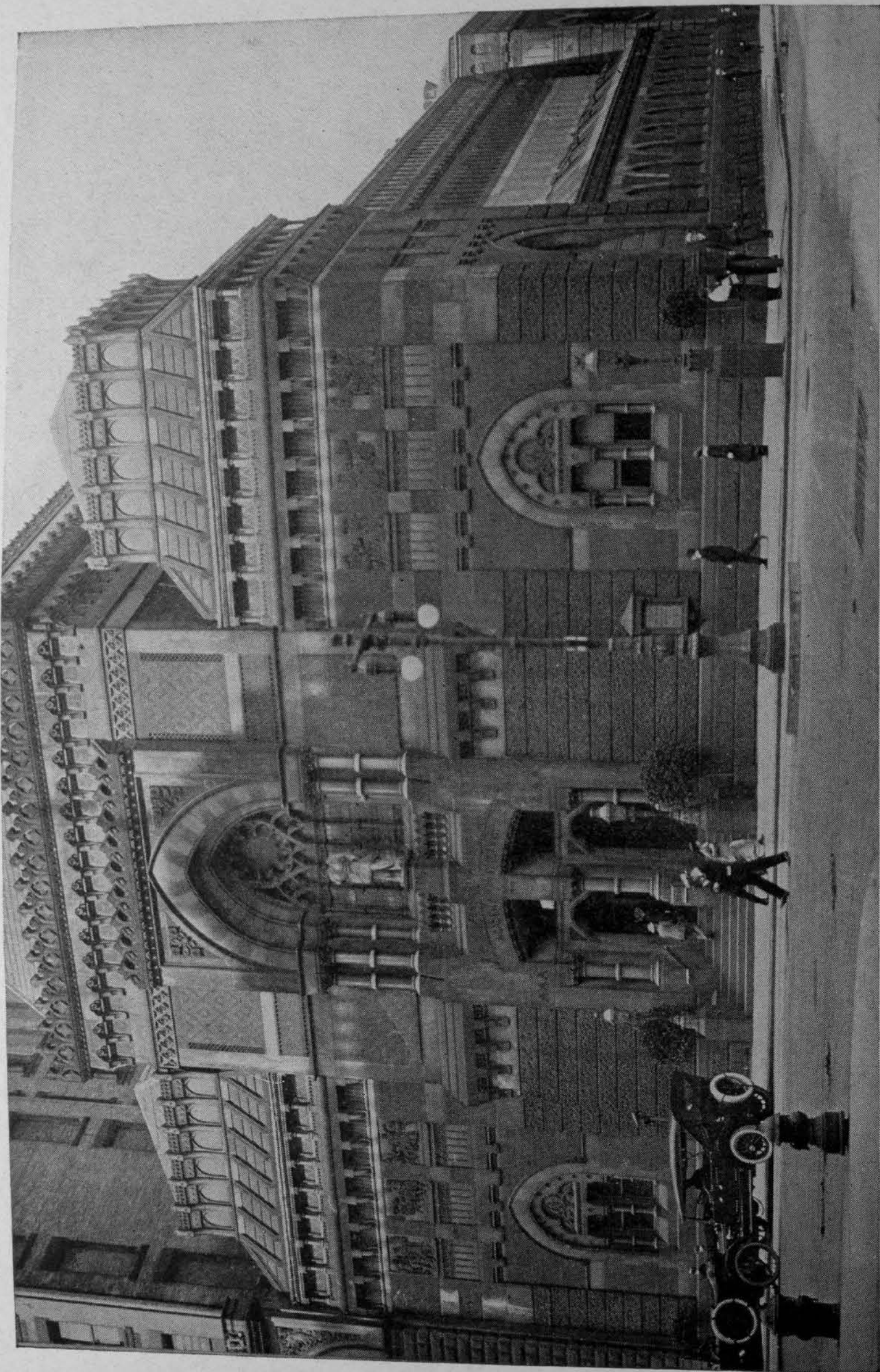

THE PENNSYLVANIA ACADEMY OF THE FINE ARTS

SCHOOL CIRCULAR

THE PENNSYLVANIA ACADEMY OF THE FINE ARTS

BROAD STREET ABOVE ARCH
PHILADELPHIA

ONE HUNDRED AND TWELFTH YEAR

OPEN-AIR SCHOOL CHESTER SPRINGS, CHESTER COUNTY PENNSYLVANIA

FIRST YEAR

1917

MANAGEMENT OF
THE PENNSYLVANIA ACADEMY OF THE
FINE ARTS

PRESIDENT
JOHN FREDERICK LEWIS

VICE-PRESIDENT
CLEMENT B. NEWBOLD

DIRECTORS

| | |
|------------------------|-------------------|
| THEOPHILUS P. CHANDLER | T. DEWITT CUYLER |
| GEORGE H. McFADDEN | CHARLEMAGNE TOWER |
| CLEMENT B. NEWBOLD | ARTHUR H. LEA |
| EDWARD T. STOTESBURY | JOSEPH E. WIDENER |
| ALFRED C. HARRISON | ELI KIRK PRICE |
| CLARENCE C. ZANTZINGER | JOHN H. McFADDEN |
| FRANK H. CAVEN | |

TREASURER
GEORGE H. McFADDEN

SECRETARY
JOHN ANDREW MYERS

CURATOR OF PAINTINGS
GILBERT S. PARKER

CURATOR OF THE SCHOOLS
ELEANOR B. BARKER

RESIDENT MANAGER, CHESTER SPRINGS SCHOOL
D. ROY MILLER

*"Art is unquestionably one of the purest
and highest elements in human happiness.
It trains the mind through the eye, and
the eye through the mind. As the sun
colors flowers, so does art color life."*

—LUBBOCK.

*"In true Art, the hand, the head, and
the heart of man go together. But Art is
no recreation: it cannot be learned at
spare moments, nor pursued when we
have nothing better to do."*—RUSKIN.



Horace W. Hardy

PAINTING (PORTRAIT), 1917

INDEX

| | PAGE |
|--|------|
| MANAGEMENT OF ACADEMY. | 5 |
| FACULTY | 8 |
| HISTORY AND AIM. | 11 |
| SOME ADVANTAGES OF LOCATION | 17 |
| THE OPEN-AIR SCHOOL AT CHESTER SPRINGS | 17 |
| PHILADELPHIA CALENDAR. | 29 |
| CHESTER SPRINGS CALENDAR | 29 |
| COURSES OF INSTRUCTION | |
| DRAWING AND PAINTING (ANTIQUE). | 31 |
| DRAWING AND PAINTING (LIFE AND HEAD) | 35 |
| SPECIAL CLASSES | |
| MR. PEARSON'S CLASS (COMPOSITION). | 39 |
| MR. CARLSEN'S CRITICISMS. | 39 |
| DR. RADASCH'S CLASS (ANATOMY) | 41 |
| MR. HARBESON'S CLASS (PERSPECTIVE) | 41 |
| MR. CARLES' SATURDAY MORNING COSTUME SKETCH | |
| CLASS | 41 |
| MR. DE GEER'S CLASS (FRENCH). | 41 |
| SCULPTURE DEPARTMENT. | 43 |
| ILLUSTRATION DEPARTMENT. | 49 |
| FEES (SUMMARY) | 53 |
| RULES OF SCHOOL (GENERAL) | 53 |
| CLASS-ROOM RULES | 67 |
| SCHOLARSHIPS AND PRIZES | |
| FREE SCHOLARSHIPS | 15 |
| PHILADELPHIA PRIZE SCHOLARSHIP | 15 |
| TRAVELLING SCHOLARSHIPS | 15 |
| OTHER PRIZES | 15 |
| TOPPAN PRIZES | 57 |
| THOURON PRIZES IN COMPOSITION. | 59 |
| STEWARDSON PRIZE IN SCULPTURE | 61 |
| STIMSON PRIZE IN SCULPTURE | 63 |
| ZOOLOGICAL PRIZES | 63 |
| DRAWING PRIZE. | 63 |
| LANDSCAPE PRIZES | 65 |
| APPLICATION FOR ADMISSION | 73 |
| SCHEDULE OF CLASSES. | 75 |
| ACADEMY MEDAL ROLL | 78 |
| HONOR ROLL | 82 |

THE FACULTY OF THE ACADEMY

CHARLEMAGNE TOWER.

Chairman, *ex-officio*, as Chairman of the Committee on Instruction of the Board of Directors.

CHARLES GRAFLY.

Born in Philadelphia, December 3, 1862. Studied in the Spring Garden Institute, Philadelphia, the Pennsylvania Academy of the Fine Arts, and in Paris. Pupil of L'École des Beaux Arts, and of Chapu, Dampé, Bouguereau, and Fleury. Member Society of American Artists. Honorable mention, Paris Salon, 1891; Medal, World's Columbian Exposition, 1893; Medal, Atlanta Exposition, 1895; The Pennsylvania Academy of the Fine Arts Gold Medal of Honor, 1899; Gold Medal, Exposition-Universelle, Paris, 1900; Gold Medal, Pan-American Exposition, Buffalo; Gold Medal, Charleston Exposition, 1902; Member of the International Jury of Awards, World's Fair, St. Louis, 1904; Grand Prize, Buenos Aires Exposition, 1910; George D. Widener Memorial Medal, Pennsylvania Academy of the Fine Arts, 1913, The Charles M. Lea First Prize, The Pennsylvania Academy of the Fine Arts, 1916; Member of the National Academy of Design, the Architectural League of New York, the National Institute of Arts and Letters; Member the National Sculpture Society; Member Municipal Art Jury of Philadelphia. Member of International Jury of Award, Panama-Pacific Exhibition, 1915. Instructor in Sculpture.

HUGH H. BRECKENRIDGE.

Born in Leesburg, Virginia, October 6, 1870. Studied in the Schools of The Pennsylvania Academy of the Fine Arts, and under Bouguereau, Ferrier, and Doucet in Paris. Awarded First Toppan Prize Pennsylvania Academy, and European Scholarship. Medal Atlanta Exposition, 1895; Honorable Mention, Exposition Universelle, Paris, 1900; Medals, Pan-American Exposition, Buffalo, 1901; Corcoran Prize, Society of Washington Artists, 1903, Gold Medal, Art Club of Philadelphia, 1907; First Prize, Washington Water Color Club, 1908; Silver Medal, International Exposition, Buenos Aires, 1910. Awarded Gold Medal, Panama-Pacific International Exposition, San Francisco, 1915, The William A. Clark Prize, Corcoran Gallery of Art, 1916, The Edward T. Stotesbury Prize, The Pennsylvania Academy of the Fine Arts, 1917. Member of the Jury of Selection for the Pan-American Exposition, Buffalo; Member of the New York Water Color Club, and the Philadelphia Water Color Club. Member of the Jury of Selection of the United States Section, Department of Art, and of International Jury of Awards, Universal Exposition, St. Louis, 1904; Member of the Municipal Art Jury of Philadelphia. Member Advisory Committee for Pennsylvania and the Southern States, and of the Jury of Selection for the Panama-Pacific International Exposition, San Francisco, 1915; Associate of the National Academy of Design. Instructor in Drawing and Painting.

HENRY McCARTER.

Born in Norristown, July 5, 1865. Studied in the Pennsylvania Academy of the Fine Arts and under Puvis de Chavannes, Bonnat, Merson, Courtois, Rixens. Member Art Students' League, New York. Contributor to Scribner's, Century, Collier's, The London Graphic, and other magazines. Instructor in Illustration.

[8]

THE FACULTY (Continued)

JOSEPH T. PEARSON, Jr.

Born in Germantown, Philadelphia, February 6, 1876. Studied in The Pennsylvania Academy of the Fine Arts and under J. Alden Weir. Fellowship Prize, The Pennsylvania Academy of the Fine Arts, 1910; Bronze Medal, Buenos Aires Exposition, 1910; Jennie Sesnan Gold Medal, The Pennsylvania Academy of the Fine Arts, 1911; Second Hallgarten Prize, National Academy of Design, New York, 1911; Honorable Mention, Carnegie Institute, Pittsburgh, 1911; Associate of the National Academy of Design; Inness Gold Medal, National Academy of Design, New York, 1915; Gold Medal, Panama-Pacific International Exposition, San Francisco, 1915; Norman Wait Harris Silver Medal, Art Institute of Chicago, 1915; Temple Gold Medal, The Pennsylvania Academy of the Fine Arts, 1916; The Edward T. Stotesbury Prize, The Pennsylvania Academy of the Fine Arts, 1916; The Carol H. Beck Gold Medal, The Pennsylvania Academy of the Fine Arts, 1917. Instructor in Composition and in Drawing and Painting.

DANIEL GARBER.

Born in North Manchester, Indiana, April 11, 1880. Studied in the Art Academy of Cincinnati, and in The Pennsylvania Academy of the Fine Arts. Awarded First Toppan Prize, Pennsylvania Academy, 1904, and Cresson Travelling Scholarship, 1905-1907; First Hallgarten Prize, National Academy of Design, 1909; Honorable Mention, The Art Club of Philadelphia, 1910; Honorable Mention, Carnegie Institute, Pittsburgh, 1910; Bronze Medal, Buenos Aires Exposition, 1910; Fourth Clark Prize and Honorable Mention, Corcoran Gallery, Washington, 1910; Walter Lippincott Prize, The Pennsylvania Academy of the Fine Arts, 1911; Potter Palmer Gold Medal, Art Institute of Chicago, 1911; Second W. A. Clark Prize and Silver Medal, Corcoran Gallery of Art, 1912; Gold Medal, Panama-Pacific International Exposition, 1915; Second Altman Prize, National Academy of Design, 1915; Shaw Purchase Prize, Salmagundi Club, 1916. Member of the National Academy of Design. Member of the National Arts and Salmagundi Clubs, New York. Instructor in Drawing and Painting.

PHILIP L. HALE.

Born in Boston, May 21, 1865. Pupil of J. Alden Weir, the Julian Academy and L'École des Beaux Arts, Paris. Member of Art Students' League, New York; St. Botolph Club, Boston; The National Arts Club, New York; The Art Club, Philadelphia; The Art Club, San Francisco; Honorable Mention Pan-American Exposition, Buffalo, 1901; Bronze Medal, St. Louis Exposition, 1904; Gold Medal, International Exposition, Buenos Aires, 1910; Norman Wait Harris Silver Medal, Chicago Art Institute, 1916; Proctor Portrait Prize, National Academy of Design, New York, 1916; The Charles M. Lea Second Prize, The Pennsylvania Academy of the Fine Arts, 1916; Associate Member of the National Academy of Design; Member of the International Jury of Awards, Panama-Pacific Exhibition, 1915. Instructor in Drawing and Painting.

EMIL CARLSEN.

Born in Copenhagen, Denmark, October 19, 1853. Studied Architecture in Danish Royal Academy. Member of the National Academy of Design and of the National Institute of Arts and Letters; St. Botolph Club, Boston, Lotus, National Arts and Salmagundi Clubs, New York, and of the Art Club of Philadelphia. Awarded Inness Prize, Salmagundi Club, 1904; Shaw Purchase Prize, Society of American Artists, 1904; Gold Medal, St. Louis Exposition, 1904; Webb Prize, Society of American Artists, 1905; Inness Gold Medal, National Academy of Design, 1907; Medal of the Third Class.

[9]

THE FACULTY (Continued)

Carnegie Institute, 1908; Bronze Medal, International Exposition, Buenos Aires, 1910; Temple Gold Medal, The Pennsylvania Academy of the Fine Arts, 1912; Walter Lippincott Prize, The Pennsylvania Academy of the Fine Arts, 1913; The Jennie Sesnan Gold Medal, The Pennsylvania Academy of the Fine Arts, 1916. Instructor in Drawing and Painting.

HENRY ERDMANN RADASCH, M.Sc., M.D.

Born in Keokuk, Iowa, May 7, 1874. Attended the University of Iowa and received B.Sc., 1895; Fellowship Chemistry, 1895-1896; Received M.Sc., 1897; Professor of Inorganic Chemistry at the College of Physicians and Surgeons at Keokuk, Iowa, 1897-1898; Graduated M.D. from Jefferson Medical College, 1901. Assistant Professor of Histology and Embryology in the Jefferson Medical College; formerly Adjunct Professor of Physiology and Demonstrator of Histology and Anatomy at the Pennsylvania College of Dental Surgery; Member of the Association of American Anatomists. Instructor in Anatomy.

EDWIN HOWLAND BLASHFIELD.

Born in New York, December 15, 1848. Educated at Boston Latin School. Studied in Paris, 1867, under Leon Bonnat. Exhibited at Paris Salon, yearly, 1874-1879, 1881, 1891, 1892; also several years at Royal Academy, London; awarded Gold Medal of Honor in painting of the Architectural League of New York, 1911; the Carnegie Prize of the National Academy of Design; Gold Medal, St. Louis Universal Exposition for Mural Painting; Member of the Society of Mural Painters, Architectural League, President of the American Institute of Arts and Letters, President of the Fine Arts Federation of New York, Ex-President Society of American Artists, honorary member of the American Institute of Architects, member National Commission of Fine Arts. Instructor in Life.

ARTHUR B. CARLES.

Born in Philadelphia, March 9, 1882. Studied in the Schools of The Pennsylvania Academy of the Fine Arts, and in Paris. Awarded two European travelling scholarships, Pennsylvania Academy, 1905-1907; Norman Wait Harris Bronze Medal, Chicago Art Institute, 1912; Silver Medal, Panama-Pacific International Exposition, 1915; Walter Lippincott Prize, The Pennsylvania Academy of the Fine Arts, 1917. Instructor in Drawing and Painting.

JOHN F. HARBESON, B.S., M.S.A.

Born in Philadelphia, July 30, 1888. Attended the University of Pennsylvania, received B.S., 1910, and M.S.A., 1911. Member American Institute of Architects. Instructor in Perspective.

CHARLES DE GEER.

(Professor of French, West Hampton College, Richmond, Va., 1913-1915; Head of French Department of Virginia Randolph Ellett School, 1905-1915. Membre de l'Association des Professeurs Francais en Amérique; Université de Bruxelles Cours Barincourt, 1906, 1907, 1908); Sorbonne, Paris (Cours Ruelle, 1909, 1910); Author of "Lectures et Conversations"; "Le Verbe Francais et ses dérivés." Summer School, University of Virginia, 1915, 1916. Special Lecturer at the Ogontz School, 1915, 1916; Special Lecturer, Academy of the Convent of Sisters of Mercy, Broad St. and Columbia Ave., Philadelphia.

THE PENNSYLVANIA ACADEMY OF THE FINE ARTS, 1917-1918

The Pennsylvania Academy conducts the oldest school in America devoted exclusively to the cultivation of the fine arts.

It also conducts at Chester Springs, Chester Co., Pennsylvania, what is believed to be the best equipped Open-air and Summer School in this country.

During the hundred and more years of the Academy's existence, it has aided in the training of many of the men and women whose names are the most illustrious on the pages of American Art. Among its former students are eminent painters—figure, landscape, and marine—mural decorators, illustrators, and sculptors of national reputation. In fact, its history is in no small measure the history of American Art itself.

Its schools are under the immediate care of a Curator and Committee on Instruction appointed by the President and Board of Directors, together with a Faculty composed of representative artists of the day, men of wide experience as teachers and eminently qualified to discover and develop every latent talent which students may possess. It does not want students unless they intend to be serious workers and willing to make some sacrifice for the cause of art, nor does it want students who expect it to teach them and support them at the same time.

The aim of the Academy is not only to supply the best facilities for the study of the Fine Arts in general, but also by means of regular courses of study to equip its students for any special line of artistic work which they may desire to follow.

It wastes no time in preparing its students for admission to its courses of study, but engages them **at once and exclusively** in the study of the Fine Arts and bends all its energies in this direction alone.

It especially aims to instruct its students in correct **Drawing**, and some of its largest prizes are based upon this fundamental requisite to graphic art. It aims, furthermore, to instruct its pupils



STAIRWAY AND NORTH CORRIDOR DURING THE 112TH ANNUAL EXHIBITION

in the harmony and contrast of **Color**, and to create and develop in them a correct color sense, also in composition, in perspective, and in every other essential to a comprehensive study of the fine arts.

Lectures of general and special interest are given during the year, and the students may attend them without extra charge.

The Academy's Permanent Collection of paintings and sculpture is an important adjunct to the students' regular work.

The Permanent Collection of paintings and sculpture includes the Gallery of National Portraiture, the Temple Collection of Modern American Paintings, and the Gibson Collection, which is largely composed of works of the Continental schools.

Copying in the galleries is permitted to students under reasonable regulations.

The Annual Exhibitions held by the Academy bring together the best examples of American painting and sculpture, and enable the student to follow intelligently the various movements of modern art, and study the technical methods by which the art of the day is achieving its results. These exhibitions have been recognized for many years as being the foremost in America. During the past year they included:

An Exhibition of Water Colors composed of 632 examples, representing 236 different artists;

An Exhibition of Miniatures composed of 163 examples, representing 76 different artists;

The Academy's 112th Annual Exhibition of Oil Paintings and Sculpture, composed of 445 paintings and 205 sculptures, and representing a total of 382 artists. This Exhibition was opened to public view for seven weeks and visited by 56,894 people.

During 1917 the following Loan Exhibitions were held:

The John Howard McFadden Collection of English paintings of the 19th Century.

The John D. McIlhenny Collection of examples from the American, English, Dutch, Flemish, French, Italian, Spanish and German Schools.

The Collection of Modern paintings and etchings from the Netherlands Section of the Panama-Pacific Exhibition at San Francisco.

The Academy is equipped in every way to teach the technique of Painting and Sculpture.

The instruction it affords is fully equal from a technical standpoint to that obtainable in Europe. Its Faculty, collections, galleries, class-rooms, and equipment of models and casts are admirably fitted for their purpose. In fact, it can teach art to Americans

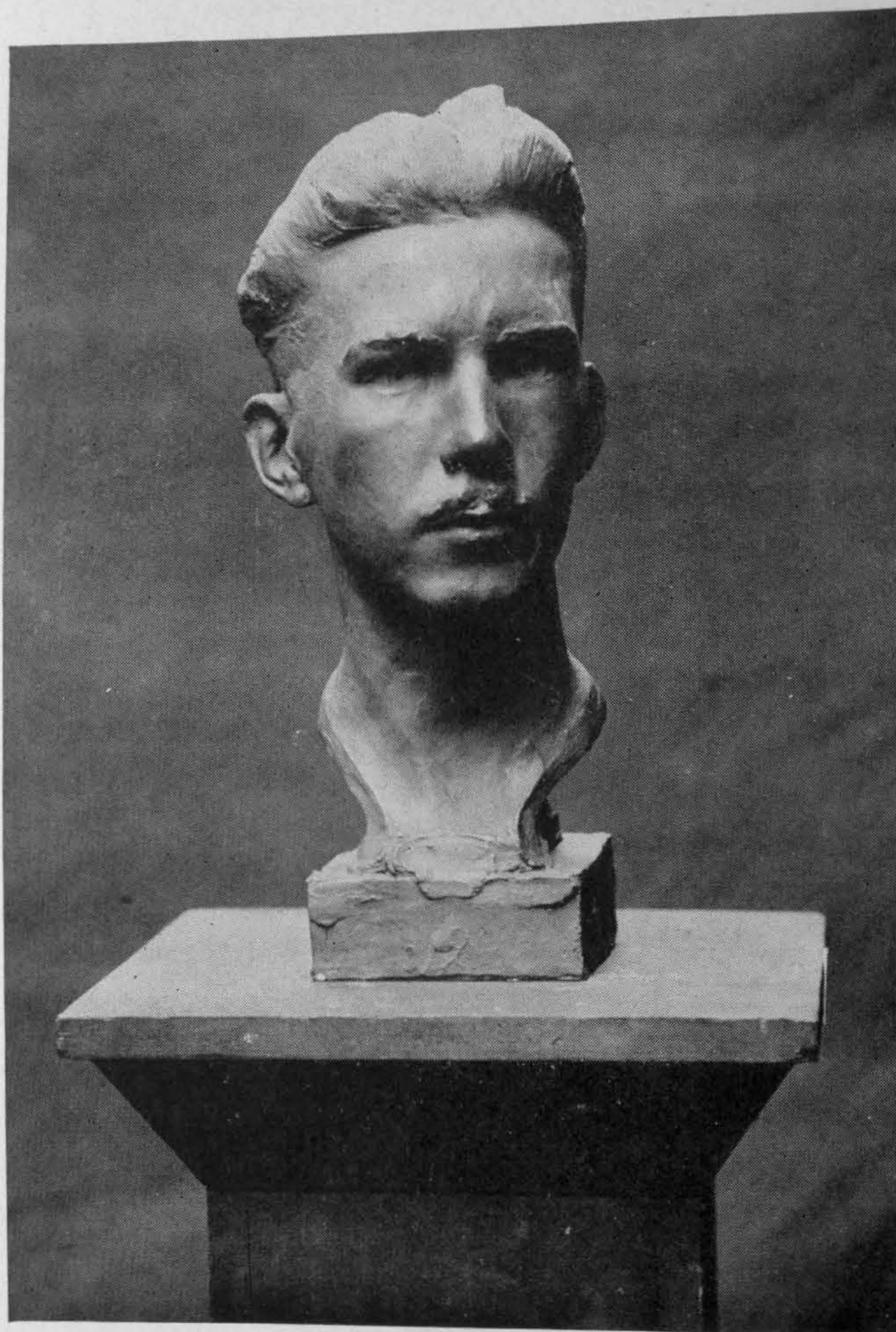

Frank L. Jirouch

SCULPTURE, 1917

better than they can be taught abroad, and it is an exploded idea that it is necessary to go to Europe in order to study in some particular artistic "atmosphere."

FREE SCHOLARSHIPS

Through the generosity of Mrs. Alexander Hamilton Rice, Twenty Scholarships in the Academy have been provided, entitling the holders thereof to free tuition.

Ten of them are in memory of William L. Elkins, and ten in memory of George D. Widener. The Scholarships will be awarded by the Board of Directors upon the recommendation of the Committee on Instruction and the Faculty of the Schools.

PHILADELPHIA PRIZE SCHOLARSHIP

Through the generosity of Edward Bok, a scholarship will be available from the balance of the "Philadelphia Prize," which he has established for the Academy's Annual Exhibition of Painting and Sculpture.

Under the will of Mary R. Burton, deceased, another free scholarship has been established.

Applicants for these scholarships must submit original drawings or paintings and show that they are otherwise worthy of the award.

TRAVELLING SCHOLARSHIPS

So far as instruction is concerned, there is no necessity whatever for the student to leave America, but, by the liberal provision of the wills of Emlen Cresson and Priscilla P., his wife, a fund has been created, as a memorial to their deceased son, William Emlen Cresson, Academician, the income of which is to be applied by the Academy in sending its most meritorious students to Europe. The income is divided into scholarships of \$500 each, awarded to the students impartially upon the merits of their work.

During the last year twenty-one students were awarded Cresson Scholarships, the enjoyment of which is deferred until travel and study in Europe are considered advisable by the Board of Directors of the Academy.

OTHER PRIZES

Besides the Cresson Scholarships, other substantial prizes are offered to students as hereafter stated, and every incentive held out to them to develop their talents to the uttermost.

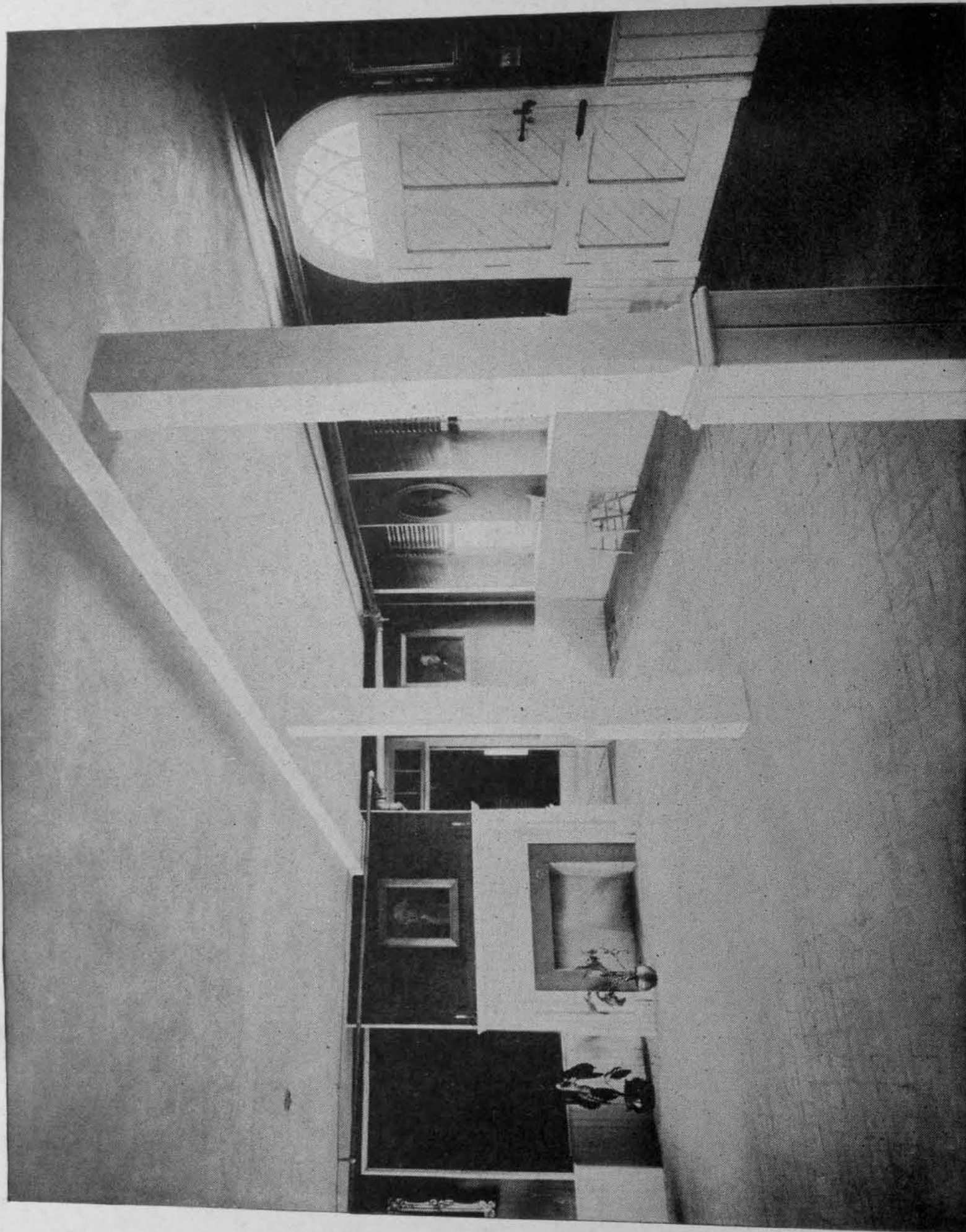

HALL IN THE MEN'S BUILDING, WASHINGTON'S HEADQUARTERS, SEPTEMBER 16, 1777

SOME ADVANTAGES OF LOCATION

The Academy building is located in the heart of Philadelphia, within one square of the City Hall and within two or three blocks of the central city railroad depots. While it is convenient to the business portion of the city, it is also readily accessible to the residential districts, and students can obtain good board at reasonable rates. Philadelphia is often called "The City of Homes," and of all the greater American cities it is probably the most worthy of the name. Houses can be purchased or rented upon easy terms, and apartments and studios obtained by the year or by the month upon fair and reasonable rates. The cost of living is low.

The city contains, in addition to the Academy's gallery, a number of notable collections of paintings which are accessible to students. Among the more important may be mentioned: The Wilstach Collection in Fairmount Park; The Lankenau Collection at the Drexel Institute; the important paintings at the Historical Society of Pennsylvania, and at Independence Hall; the private collections of the late John G. Johnson, of Joseph E. Widener, and of the late William L. Elkins. Admission to Private Collections by appointment only.

To students attending the Academy, the Reference Library and the Galleries are free during the year of their attendance.

THE OPEN-AIR SCHOOL AT CHESTER SPRINGS

The Pennsylvania Academy of the Fine Arts has purchased a tract of 40 acres at Chester Springs, Chester County, Pennsylvania, where it conducts an open-air school for fine-art instruction. The property is $7\frac{1}{2}$ miles northwest of Phoenixville and one-quarter of a mile from the village of Chester Springs on the Pickering Valley Railroad.

The property was formerly known as the "Yellow Springs," and later as "Bath," and is rich in historical association. The Pickering Creek runs through it; it has a fine meadow, which is at the foot of a hill rising to the north over 500 feet, and there are a number of buildings on the hillside affording ample studio room, with separate dormitory buildings for men and women, tennis courts, croquet grounds, etc.

Chester Springs is about 300 feet above mean ocean tide level and the scenery is typical Pennsylvania farm land, enriched by the beauties of Pickering Creek with its meadows and valleys. It was



ROOM IN MEN'S BUILDING, PROBABLY USED BY WASHINGTON HIMSELF



MAIN DINING ROOM IN THE WASHINGTON BUILDING



MEN'S BUILDING (WASHINGTON HALL) ON THE KIMBERTON ROAD AND THE FACULTY BUILDING OPPOSITE

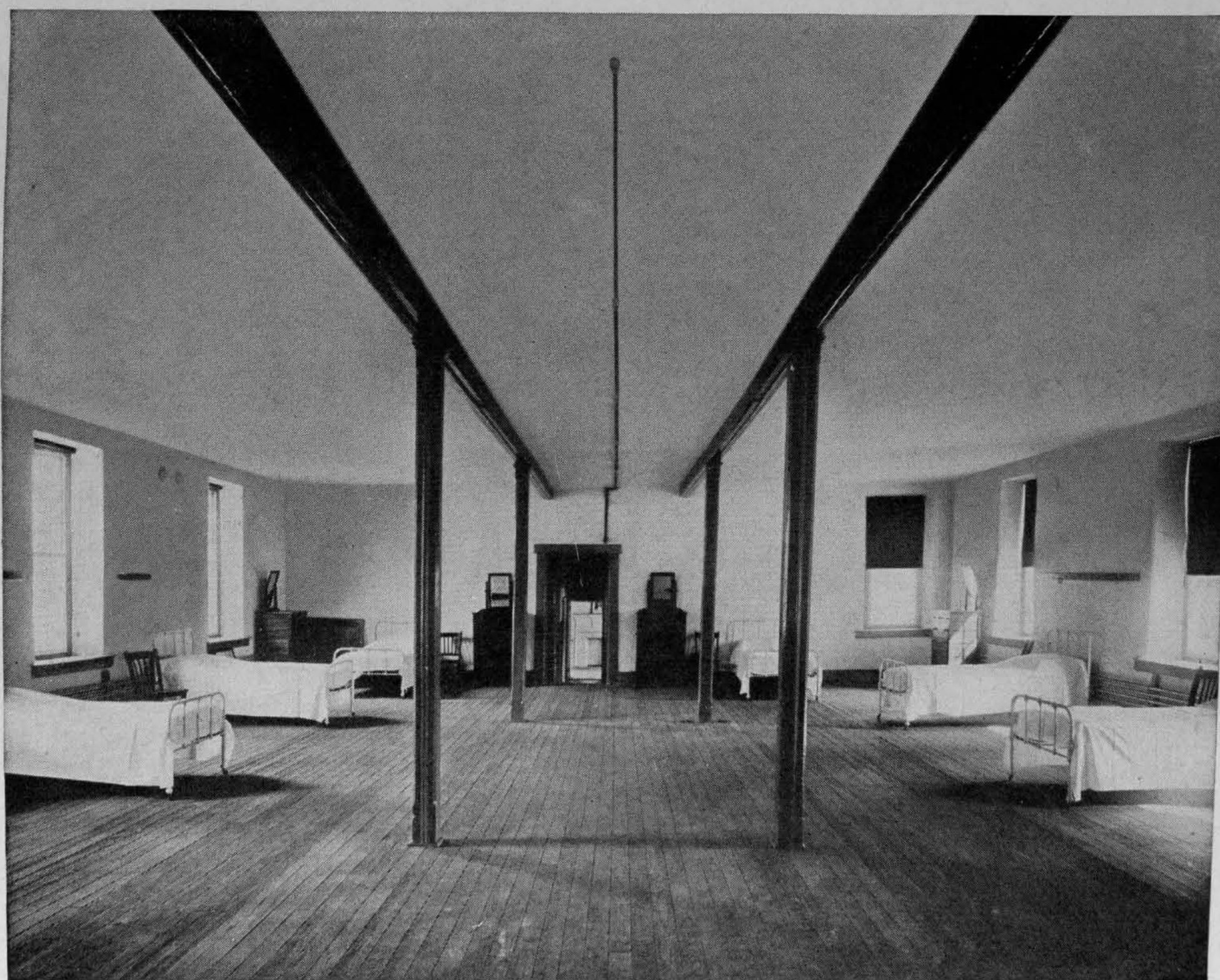

MEN'S DORMITORY (WASHINGTON BUILDING), SECOND STORY

a favorite watering place in Colonial days and in the early part of the 19th century. It possesses a famous iron spring, the waters of which gave the place its old name of "Yellow Springs." It has another spring, impregnated with sulphur, and a third spring which has exceedingly pure water and which is known as the "Diamond Spring."

The Historical Society of Chester County recently unveiled a bronze tablet to mark the location of the Hospital which stood on the site of the present studio building and which Washington erected to care for the sick and wounded soldiers of the Revolutionary Army.

The chief object of the Academy in establishing a school in the country is to afford fine-art instruction in the open air, with all the beautiful surroundings of nature herself, in order to supplement instruction within the walls of class-rooms, and to afford an opportunity, for the study of art in the summer, to school teachers and to others who cannot spare the time to study in the winter. The buildings will be kept open throughout the year, so that nature may be seen in all her varying moods.

The methods of instruction adopted will be substantially the same as those given at the Academy in Philadelphia during its regular winter courses, special attention, however, being paid to landscape drawing and painting, and to the study of sunlight and shade. The aim of the instruction will be academic, and this aim will be far-reaching. While the range of the fine-art instruction will be as broad as possible, all fashions and mannerisms will be avoided, and upon an academic basis students will be taught to make "studies" of nature rather than "sketches," and will also be taught to carry on their work as far as their abilities permit.

The general method of instruction at Chester Springs will be by criticism of the work done. Instructors will, from time to time, work with the students, without repressing individuality by any fixed method, the aim being to help the student to observe accurately and fully, and paint truthfully and artistically what he sees. Notice will be given from time to time of the names of the instructors at Chester Springs and their respective days of criticism.

The intention of the Academy is to accept serious students only and not those who simply desire an advantageous place to board in the country. To such students a rate of board will be fixed as low as possible in view of present conditions, the rate to include all charges for instruction (but not materials for drawing or painting). The rates for board and lodging, including tuition, vary from \$7.50 per week for students living in the dormitories, to \$10, \$12.50 and

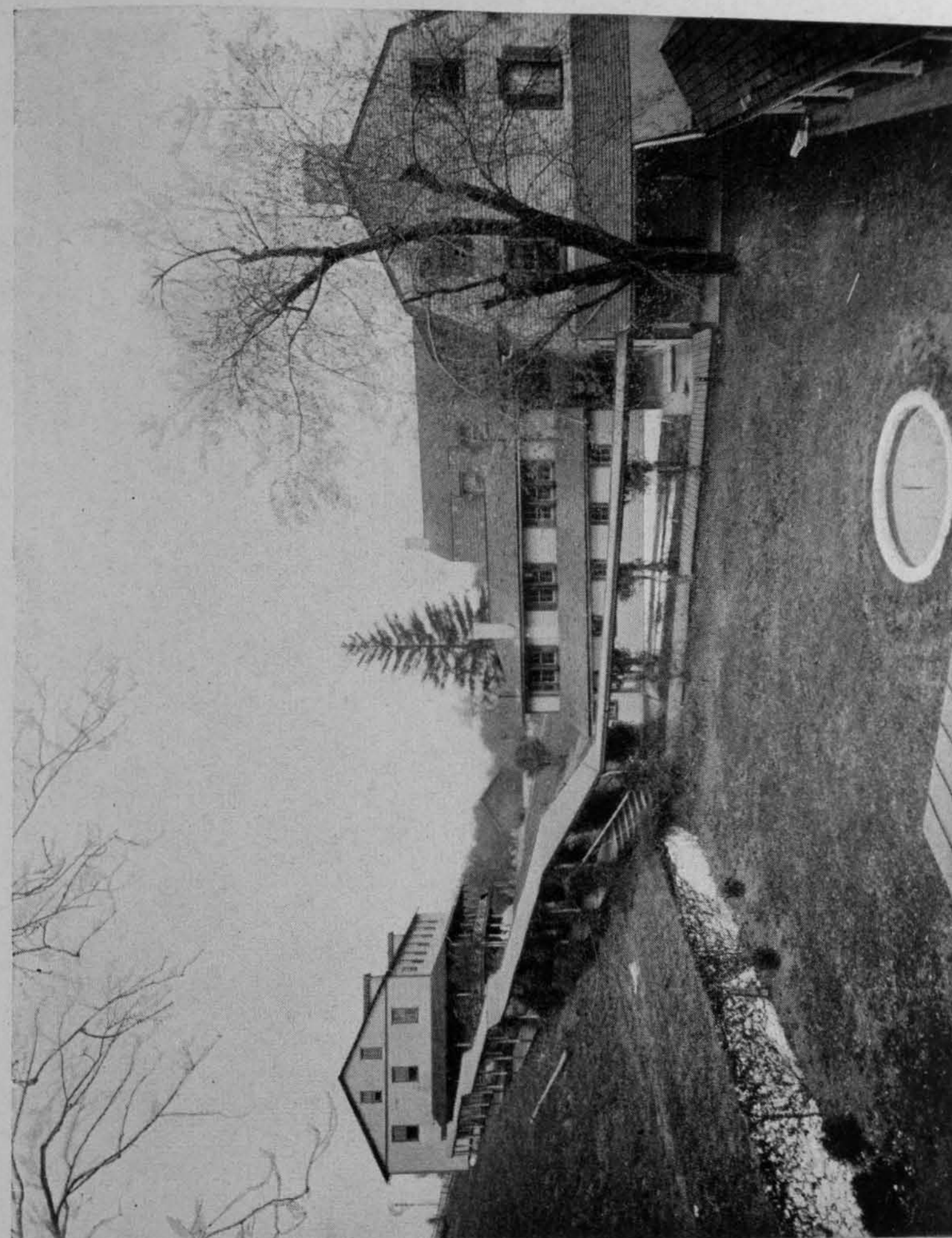

STUDIO BUILDING (ON THE SITE OF WASHINGTON'S HOSPITAL); WITH THE WOMEN'S DORMITORY (LINCOLN BUILDING) TO THE RIGHT



HALLWAY OF THE WOMEN'S DORMITORY (LINCOLN BUILDING)



WOMEN'S DORMITORY IN THE LINCOLN BUILDING



ENTRANCE TO MEADOW AND PATH TO THE DIAMOND SPRING

\$15 per week where private rooms are required, but students who feel unable to pay the minimum rate of \$7.50 per week for board and tuition may apply for reduced rates. The table will be simple and wholesome.

The buildings are supplied with hot and cold running water and with electric light and are now ready for occupancy.

Satisfactory references will be required from all applicants for admission to Chester Springs, and as the students will live in the buildings, conformity with reasonable regulations will be necessary to secure proper chaperonage and the exercise of supervision. Students will be expected to know how to conduct themselves from principles of honor without specific rules.

Students who desire to visit the Chester Springs School may do so at any time and will be provided lunch at a nominal charge. Further particulars may be had from Mr. D. Roy Miller, Resident Manager, Chester Springs, Chester County, Pennsylvania (Bell Telephone: Chester Springs 7R2), or from Miss Eleanor B. Barker, Curator of the Schools at The Pennsylvania Academy of the Fine Arts, Broad and Cherry Streets, Philadelphia.

TRAINS FROM THE READING TERMINAL AS FOLLOWS:

WEEKDAYS

| | | |
|------------------|------------------------|-------------|
| Leave 8.36 a. m. | Arrive Chester Springs | 10.00 a. m. |
| 4.40 p. m. | " " | 6.05 p. m. |

SUNDAY

| | | |
|------------------|------------------------|------------|
| Leave 8.36 a. m. | Arrive Chester Springs | 9.52 a. m. |
| 4.06 p. m. | " " | 5.51 p. m. |

RETURNING FROM CHESTER SPRINGS AS FOLLOWS:

WEEKDAYS

| | | |
|------------------|---------------------|------------|
| Leave 6.36 a. m. | Arrive Philadelphia | 8.07 a. m. |
| 11.09 a. m. | " " | 1.53 p. m. |
| 6.44 p. m. | " " | 8.25 p. m. |

SUNDAY

| | | |
|------------------|---------------------|-------------|
| Leave 6.36 a. m. | Arrive Philadelphia | 9.30 a. m. |
| 10.41 a. m. | " " | 12.57 p. m. |
| 6.25 p. m. | " " | 8.03 p. m. |

NOTE

The property can be reached by AUTOMOBILE in several different ways from Philadelphia:

ROUTE 1: Out the Lancaster Pike to Malvern; then under the main line of the Pennsylvania Railroad down into the Chester Valley, and still along the Lancaster Pike to a school-house on the right-hand side, north of Malvern, where the old Conestoga Road unites with the Lancaster Pike. Pass the school-house on the left then along the old Conestoga Road for a distance of about nine miles from Malvern, when you reach a cross road at Anselma, turn short to the right to Chester Springs, and over the Pickering Creek to the school building on the Kimberton Road.

ROUTE 2: Through Norristown. Take Stenton Avenue to City Line, turn left to Germantown Road, turn right on Germantown Road to Barren Hill, turn left at Barren Hill to Ridge Road, turn right on Ridge Road to Norristown, take State Road out of Norristown via King of Prussia to Paoli, turn right on Lancaster Road to Malvern in accordance with Route 1 out the Conestoga Road to Anselma, and from thence to Chester Springs.

ROUTE 3: From Philadelphia through Norristown to Phoenixville, and from Phoenixville via the Kimberton Road to Kimberton and Chester Springs, or alternately from Norristown to Valley Forge, and from thence to Chester Springs.

The required time is about an hour and a half.

PHILADELPHIA CALENDAR

One Hundred and Eleventh Year Begins October 1, 1917

The school year is divided into two terms of 17 weeks each. The first term will begin Monday, October 1, 1917, and close January 26, 1918; the second term will begin Monday, January 28, 1918, and close Saturday, May 25, 1918.

The schools are open from 9 o'clock a.m. until 10 o'clock p.m. daily except Sunday.

Evening classes are open from 6.30 o'clock p.m. until 10 o'clock p.m.

Visitors are admitted to the school on week-days from 4 to 5 p.m.

The schools are closed on Sundays, Thanksgiving Day, Christmas Day, New Year's Day, Washington's Birthday, and Good Friday. During Christmas week the schools will be open, but no living models will be hired nor criticisms given.

CHESTER SPRINGS CALENDAR

The School will be open throughout the year, but **regular** criticisms will be given at Chester Springs, only between May and October. Between October and May, students of the Chester Springs School will have to rely for the present upon occasional criticisms there, or may bring their work to the Academy in Philadelphia.

Visitors will be welcomed at Chester Springs at any time and upon notice to the Resident Manager lunch or tea may be obtained.



Roy Cleveland Nuse

PAINTING (LIFE), 1917

THE COURSES OF INSTRUCTION IN THE ACADEMY

DRAWING AND PAINTING

The Courses of Instruction in the Academy at Philadelphia are divided into Departments of Drawing and Painting; of Sculpture; and of Illustration. In each of these departments there is certain prescribed work which must be done, but the departments are closely allied; the advanced students in each being not only allowed but also recommended to work in the others.

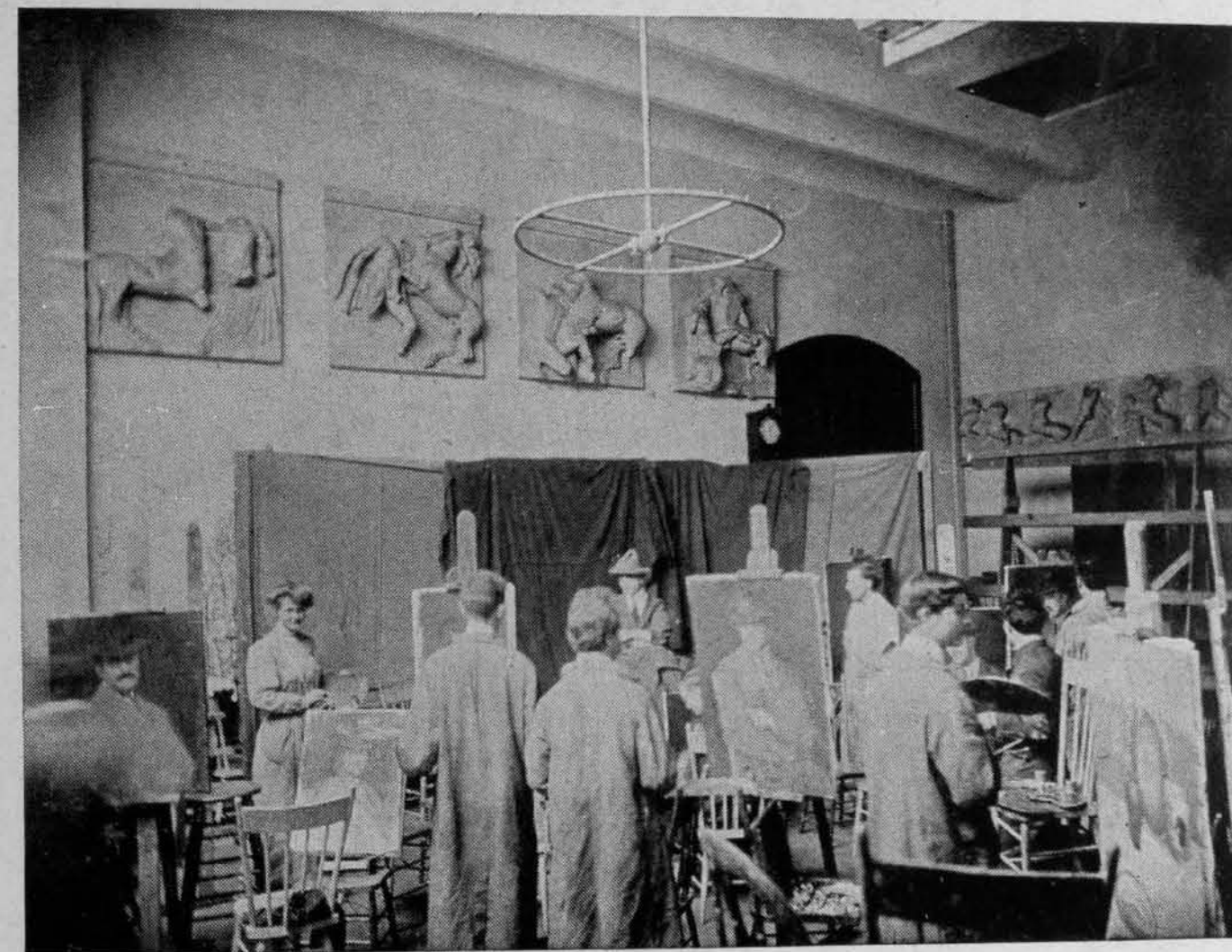

The general method of instruction is by criticism of the work done, but the individuality of the student is not repressed by fixed methods.

The aim is to help the student to observe accurately and record truthfully what he sees, and as he sees it.

ANTIQUE COURSE

In order that students who have had comparatively little training in drawing may pursue their studies under the easiest conditions and advance naturally to higher work, a preparatory Antique Course is conducted, which includes drawing from the cast, drawing and painting from still life, and lectures upon composition, per-



Freda Widder

[[[DRAWING (ANTIQUE), 1917

spective, and anatomy. It comprises the following classes, and gives the student a comprehensive range of study.

| | |
|---|------------------------|
| CLASSES | INSTRUCTORS |
| Drawing from Cast | Daniel Garber |
| Every morning and afternoon, every night | |
| Composition | Joseph T. Pearson, Jr. |



Still-life Drawing and Painting
Monday, Tuesday, Wednesday
and Thursday afternoons
and Saturday mornings.

Hugh H. Breckenridge
Joseph T. Pearson, Jr.

Perspective Lectures
Anatomy Lectures
Saturday Morning Costume
Sketch Class

John F. Harbeson
Henry Erdmann Radasch, M.D.
Arthur B. Carles

Requirements for Admission

For admission to the Antique Course drawings or sketches from the solid object in any medium are required, and applicants may prepare these in the school-rooms or forward examples made for the purpose

The Fee for the Antique Course

The fee for the Antique Course is \$50 per term, the payment of which fee entitles the student to work in the morning, afternoon, or night, or all three. Students taking this Course are permitted to work in the Antique Modelling Class without extra charge.

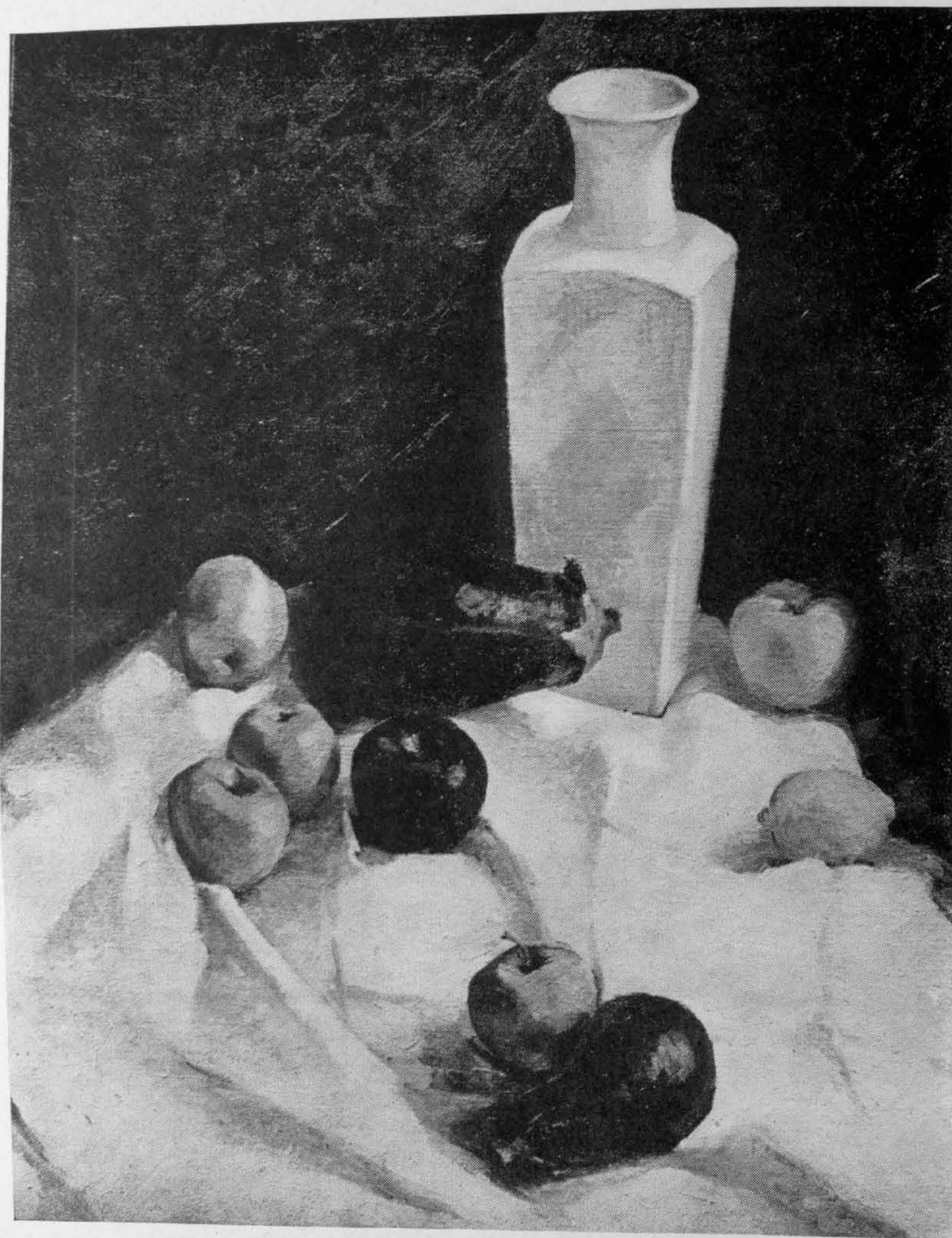

Grace Paterson

STILL LIFE, 1917

THE LIFE AND HEAD COURSE

The Life and Head Course comprises all the advanced classes in drawing and painting, and includes drawing and painting from the Human Figure, and drawing and painting from the Head, and from Still Life, and lectures upon Composition, Perspective, and Anatomy.

In drawing and painting from the Life, students will not be confined to criticisms from a single instructor but will have the great advantage of profiting by the viewpoints of several members of the Faculty. The day Life classes will be under the general



supervision of Mr. Pearson and the night classes under Mr. Garber, while weekly criticisms will be given during November and December by Mr. Blashfield; during January and February by Mr. Hale, and during March, April and May by Mr. Pearson.

The Course comprises the following classes:

| CLASSES | INSTRUCTORS |
|---|--|
| Drawing and painting from the Figure. | Joseph T. Pearson, Jr. |
| For women, three hours daily, for men, three hours daily, and for women, Tuesday, Thursday, and Saturday evenings, and for men, Monday, Wednesday, and Friday nights. | Edwin H. Blashfield Philip L. Hale Daniel Garber |



Franklin Watkins

PAINTING (PORTRAIT), 1917

CLASSES

INSTRUCTORS

| | |
|---------------------------------------|-----------------------------|
| Drawing and painting from the Head. | |
| Tuesday, Thursday, and Saturday | Hugh H. Breckenridge |
| mornings and afternoons | |
| Drawing and painting from Still Life. | |
| Monday, Wednesday, and Friday | Hugh H. Breckenridge |
| afternoons. | Joseph T. Pearson, Jr. |
| Composition | Joseph T. Pearson, Jr. |
| Perspective Lectures | John F. Harbeson |
| Anatomy Lectures | Henry Erdmann Radasch, M D. |
| Saturday Morning Costume | |
| Sketch Class | Arthur B. Carles |

Requirements for Admission

Students will be admitted to the Life and Head Classes only by the action of the Faculty after an examination of their work in drawing from the full-length figure, either antique or life.

The Fee for the Life and Head Course

The fee for the Life and Head Course is \$50 per term, the payment of which fee entitles the student to work in the Antique Course, the Life Course, and the Classes in Sculpture, without extra charge. Students in drawing and painting are recommended to do a certain amount of modelling.

SPECIAL CLASSES

Mr. Pearson's Class in Composition

The Class in Composition or Self-Expression is conducted by Mr. Pearson. The aim is to encourage the student by sympathy and coöperation to express courageously and forcefully his impressions and conceptions.

No theories or formulas as to what constitutes or makes a work of art are attempted.

The Class is in fact a company of young artists, each doing that which is native to himself, and meeting from week to week to exhibit work for comparison and open discussion.



Mural Decoration is given especial attention in the Composition Class. A subject with definite requirements is offered every other week, and, whenever possible, students are given an opportunity to decorate a wall space.

Mr. Carlsen's Criticisms

Mr. Carlsen will give open criticisms, once a month for five or six months, upon all paintings submitted to him, and will talk on subjects of vital interest to art students, and especially upon the technique of oil painting.



Carleton Furbush

SATURDAY MORNING SKETCH, 1917

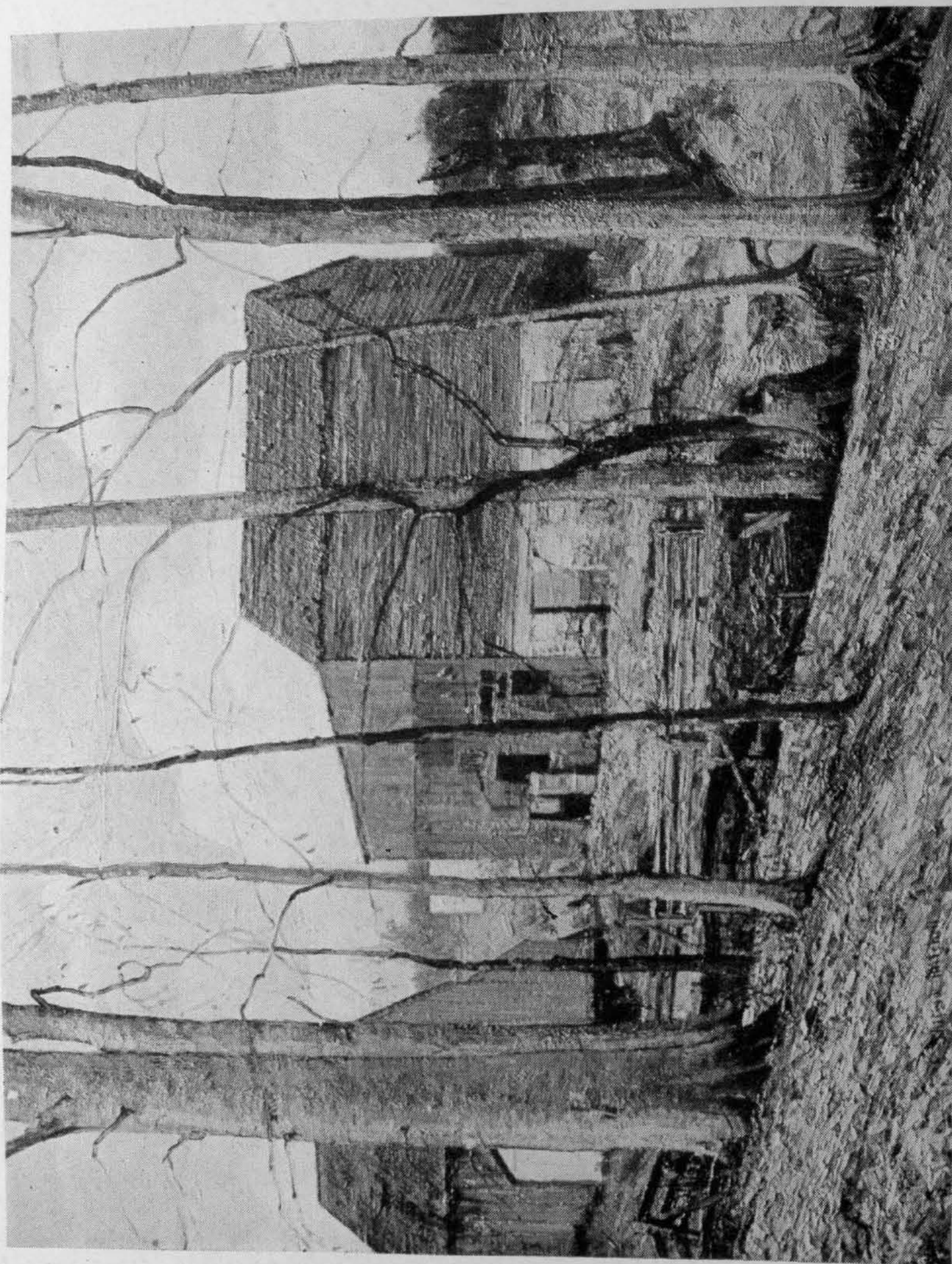

COMPOSITION, 1917

Fred Mitchell

Dr. Radasch's Lectures on Anatomy

The Lectures on Anatomy begin about the first week of November, and are open to students of any course without extra charge. They are illustrated with the stereopticon, with drawings made in the presence of the class by the instructor, and also by means of the living model. They fully cover the subject of artistic anatomy.

Mr. Harbeson's Lectures on Perspective

The Lectures on Perspective begin about the first week in November. They are open to students of any course without extra charge.

The Course consists in lectures upon the elements of linear perspective illustrated by drawings made before the class; in exercises upon the same subject and in sketching from the solid object and from nature; and in the application of the knowledge thus gained to illustration and painting. The way in which artists of various schools have used the principles of perspective is demonstrated by lantern projections of their works.

Mr. Carles' Costume Sketch Class

A Costume Sketch Class will be conducted throughout both terms. It will meet Saturday morning between nine o'clock and noon. Sketches from the living model are made in black and white, or in color. Members of any other class in the school may attend the Costume Sketch Class without further charge.

There will also be a Tuesday evening sketch class, from seven until nine o'clock, with a living model.

The chief object of these classes is to teach the student to draw readily, and grasp quickly, the whole composition shown him, as an illustration of character.

Mr. De Geer's Class

A course of about forty lessons in French will be given throughout both terms. The schedule will be posted later. The course is open to students in any course without extra charge. Students in competition for the Cresson Travelling Scholarships are recommended to take these lessons.



Ivan Clede

STEWARDSON PRIZE, 1917 (18-HOUR STUDY)

SCULPTURE

The Classes in Sculpture will be under the direction of Mr. Charles Grafly, and are as follows: For men every morning; for women every afternoon; and for men every Tuesday, Thursday, and Saturday nights.



SCULPTURE STUDENTS' EXHIBITION

The work of the Classes in Sculpture consists of modelling from the living model, generally in the round, but occasionally in relief, and from both the full-length figure and the head only.

In addition to the work from life, each student is required to present two sketch-models of sculptural themes, when directed by the Instructor. On these the student will receive individual monthly criticism throughout the balance of the school year, in order to develop the original themes to their fullest extent, as if the subjects were to be finally executed in full size.

Requirements for Admission

Photographs of work or specimens of modelling of sufficient merit are required for admission to these classes.



WORK FROM THE SCULPTURE CLASS IN COMPETITION FOR CRESSON TRAVELLING SCHOLARSHIPS, 1917

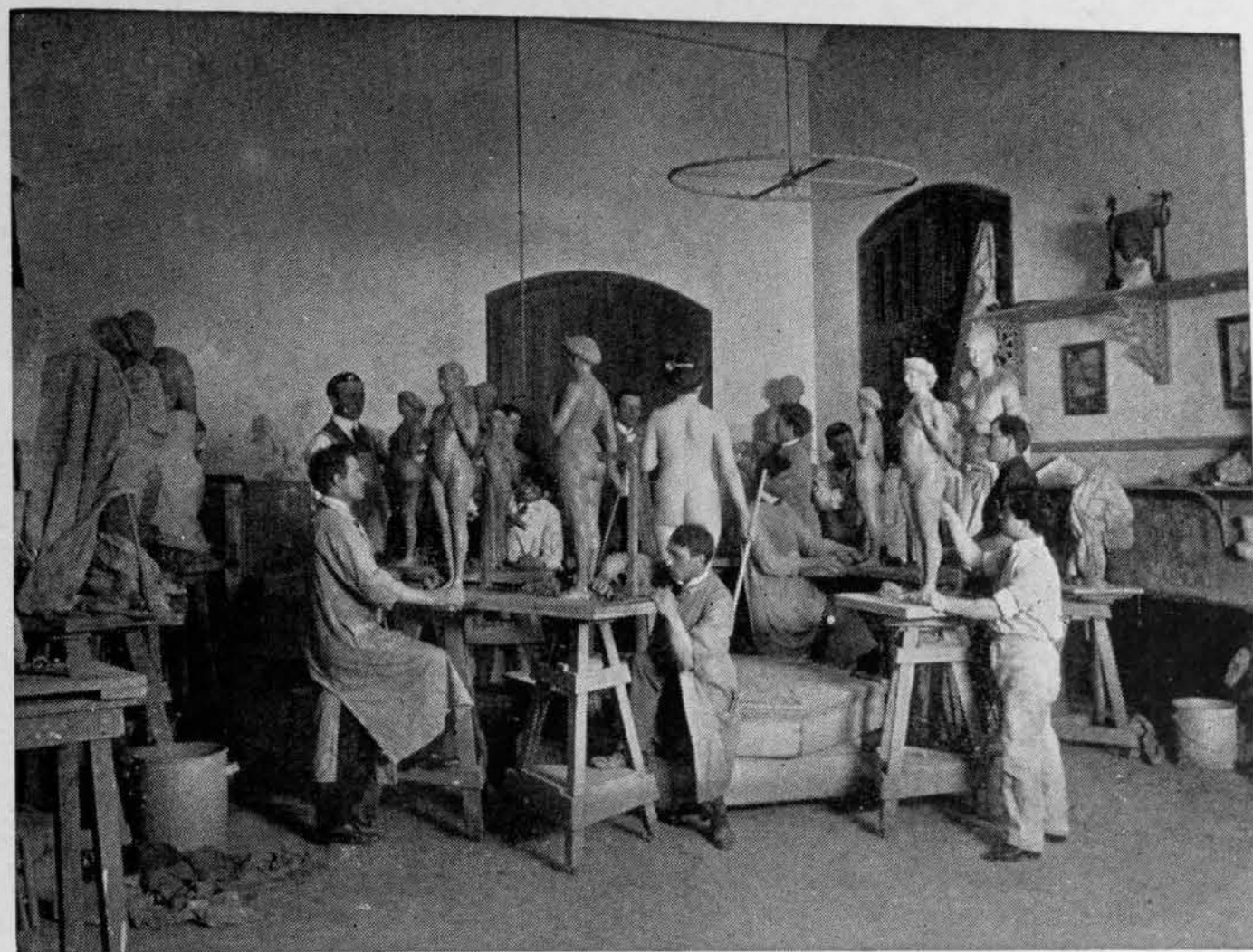

Students not sufficiently advanced for admission to life classes are offered facilities for modelling from the antique cast, and as soon as they have acquired sufficient proficiency to admit them to

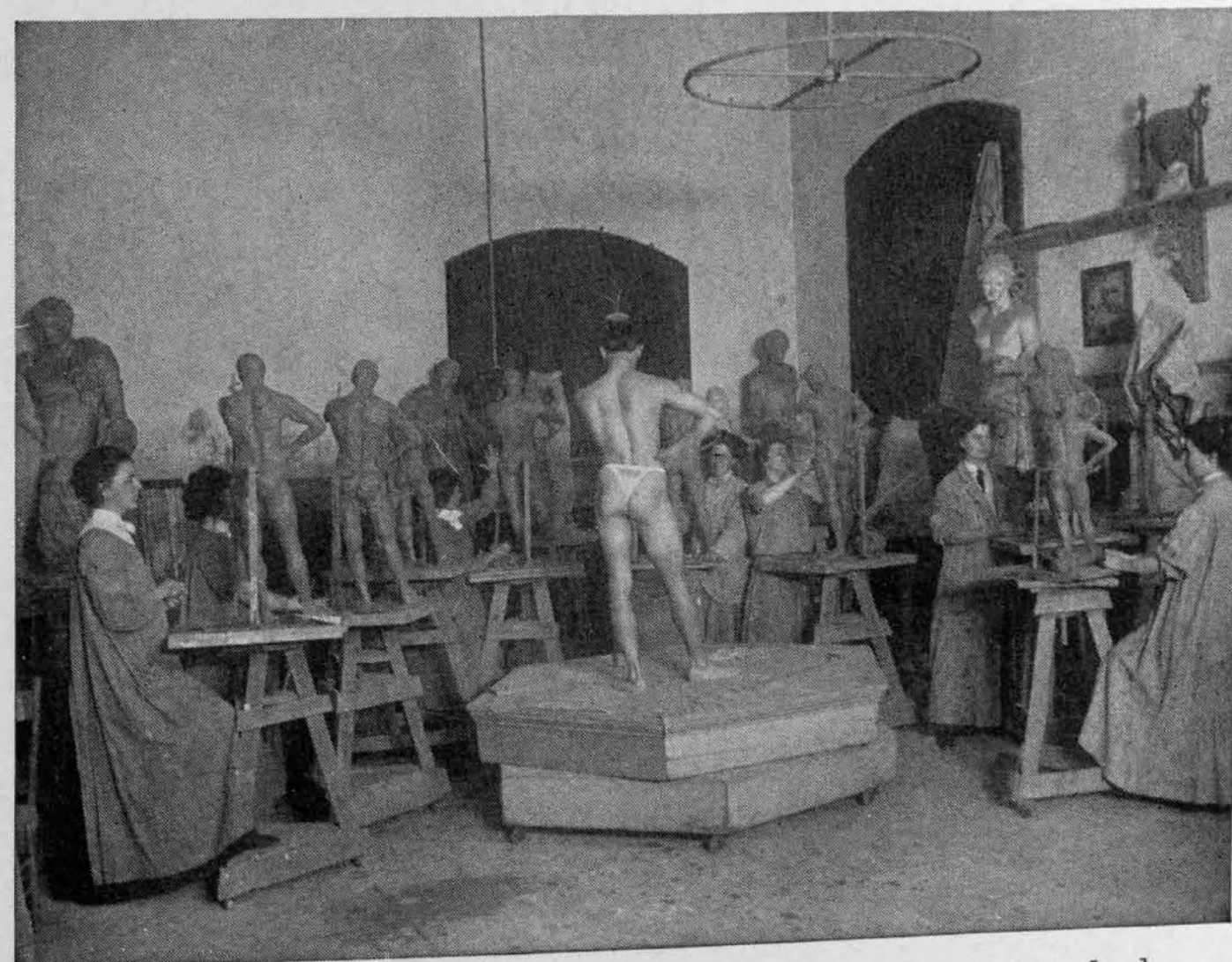

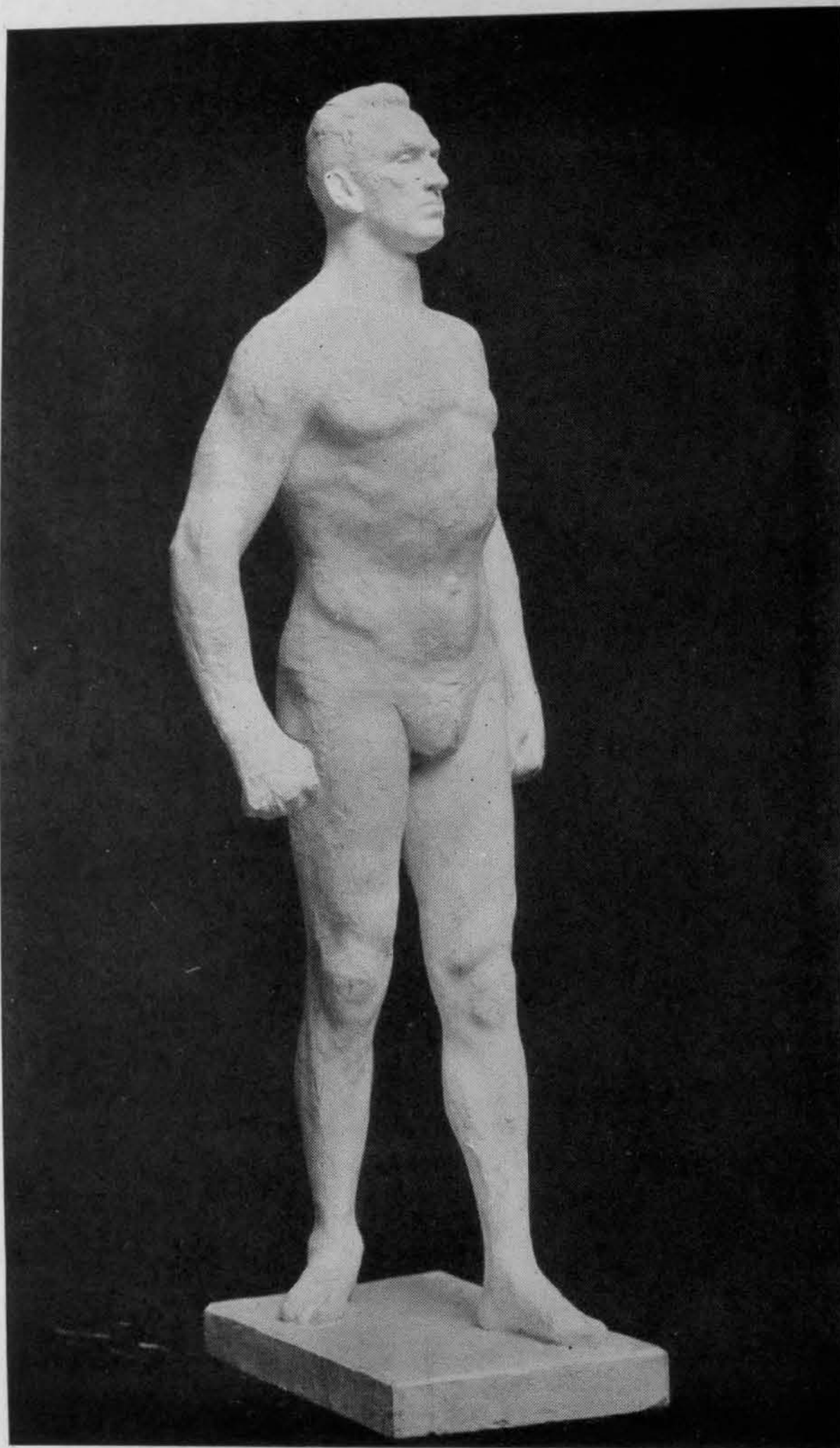

Frank L. Jirouch

STIMSON PRIZE, 1917

life classes, they are immediately promoted without the payment of any further fee.

Some practical knowledge of the use of clay and a true conception of form in the round are of manifest advantage to both painter and illustrator.

Students in sculpture are permitted to work in the drawing and painting classes and recommended to work therein, but admission to the life drawing classes is, for sculptors, subject to the same requirements as for painters.

The Night Class for men meets from 7 to 10 p.m. The work in this class is identical with that done in the Day Class, except that the working hours are less.

Students are required to furnish their own life modelling stand and a bucket for clay. The Academy will furnish one head stand for each student.

The Fees for Sculpture Classes

The fee for the Classes in Sculpture is \$50 per term. Students are allowed to work in the Day Classes or Night Classes or in both, and students in Modelling are permitted to work in the Drawing and Painting Classes without extra charge.

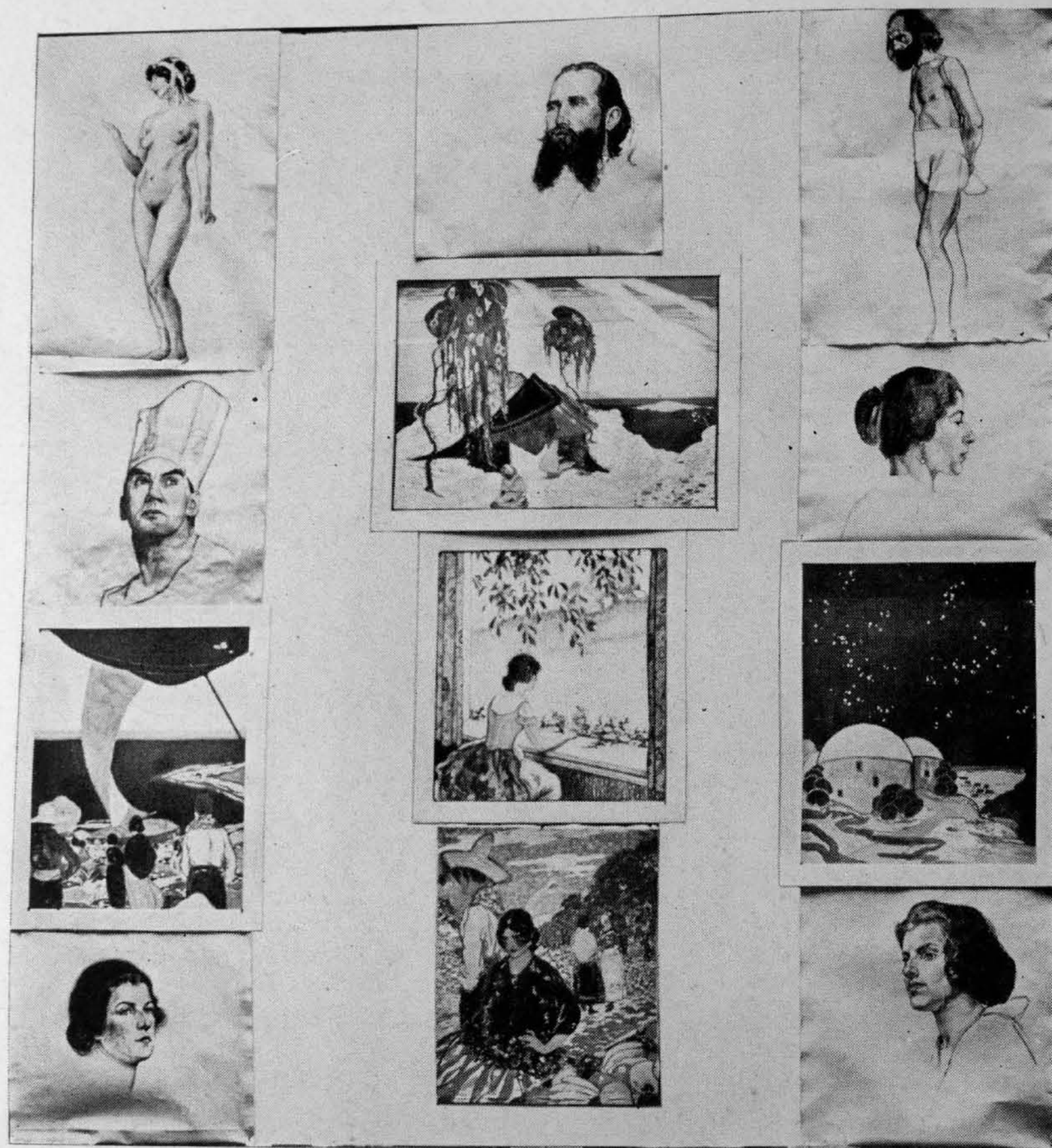

Stephanie Balderston

ILLUSTRATION, 1917

ILLUSTRATION

The Class in Illustration will be under the direction of Mr. Henry McCarter. Its purpose is to provide for the student such practical instruction as will enable him upon the completion of the course to immediately enter the professional field of magazine and book illustrating, decorative and newspaper work. Instruction is given in drawing, in composition, and in the technique of all mediums—pen, charcoal, black and white, tempera and oil.

Requirements for Admission

Students, to be eligible for admission, must have had some preparatory work in Drawing, such as is given in the Academy's Antique Course.

Students are admitted upon the exhibition of satisfactory work to the Faculty.

The Class in Illustration will meet daily throughout the school year. Special rooms are set aside for their use.

The class draws from the living model. Individual criticism is given with special regard to the illustrator's requirements, and completed illustrations are made to subjects assigned to the class. Upon the announcement of each of these subjects a general class talk follows, and upon the completion of the work there is both individual and general criticism.

Students in Illustration are permitted to compete for the Cresson Travelling Scholarships, and from those who do compete a certain amount of work in the Life Classes is required. Admission to the Life Drawing Classes is subject, however, to the same requirements from illustrators as from painters.

The successful result of the general art training given in the Academy Schools, and the special training they give in illustration, are shown by the large number of Academy students who have achieved distinguished success in the field of illustration.

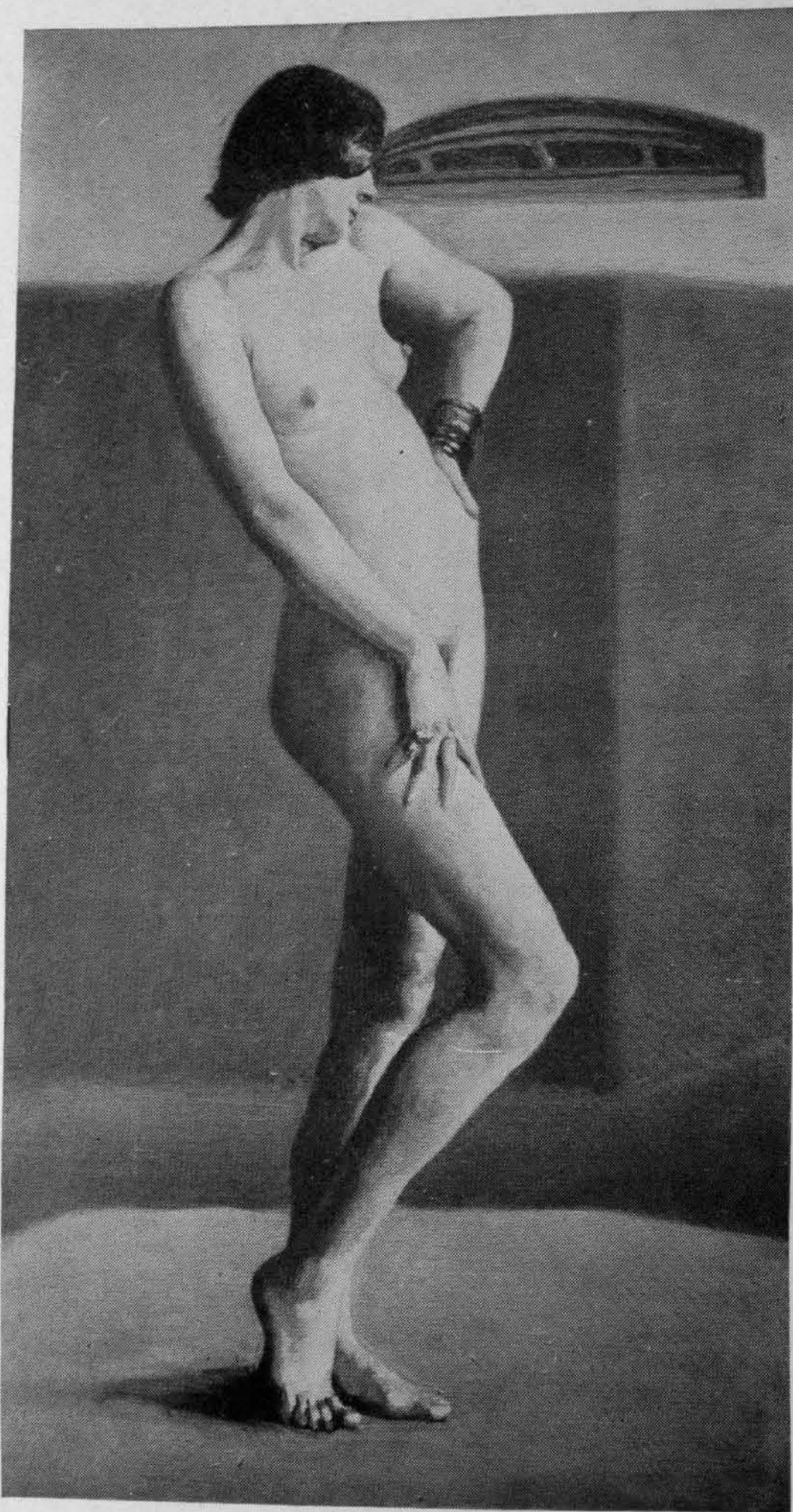

Walter W. Josephs

PAINTING (LIFE), 1917

The Fee for the Illustration Class

The fee for the Class in Illustration is \$50 per term.

Illustrators will be required to present each month work done in the Illustration Class and to participate in such Concours and examinations as may be announced during the season. Under the direction of their Instructor, they are also required to do Life Class work in drawing and are entitled to attend the Life Classes and the Still-Life Classes without extra charge. They are likewise entitled to attend the Lectures on Composition, Perspective, and Anatomy.

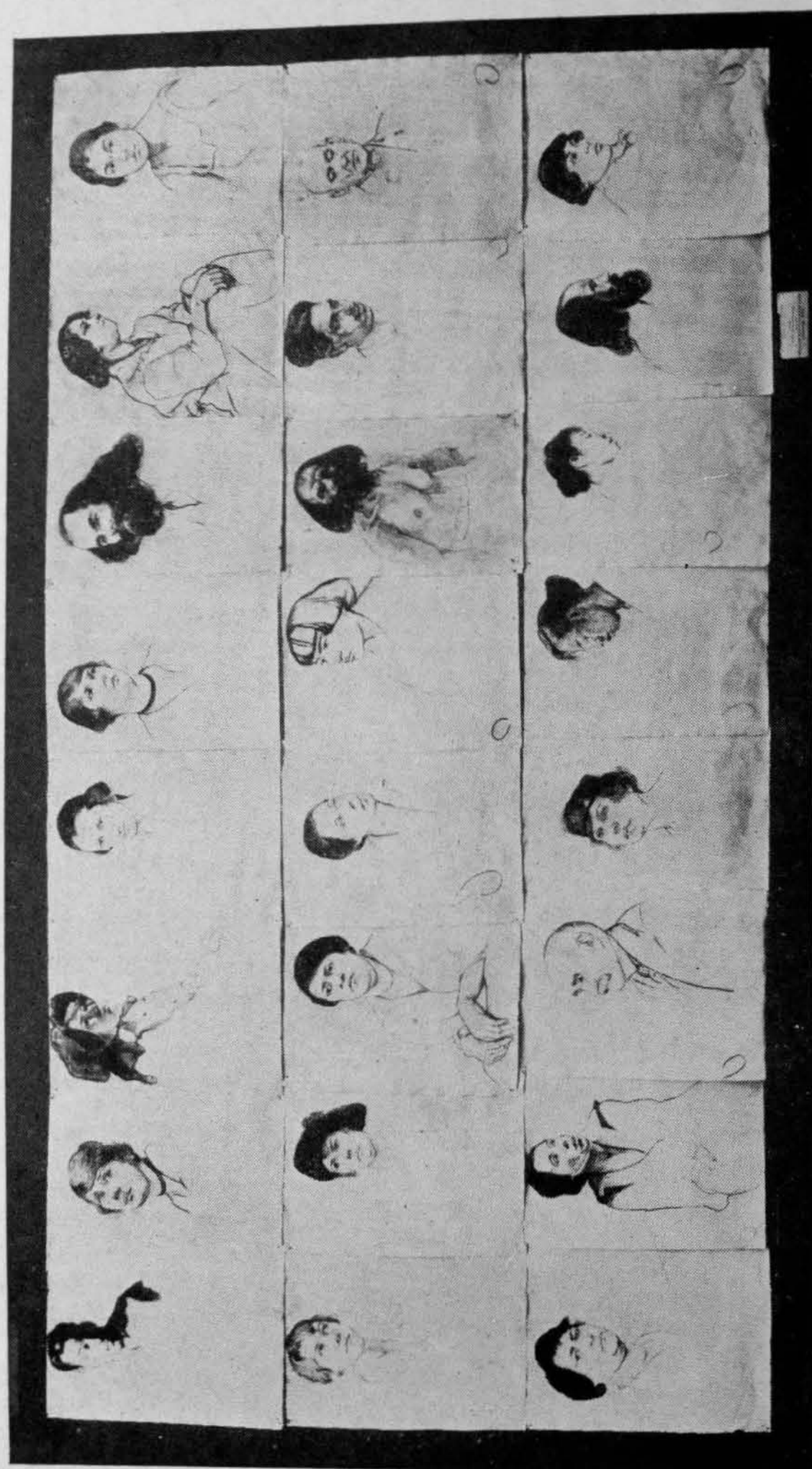

DRAWINGS (BLACK AND WHITE), 1917

SUMMARY OF FEES AT THE ACADEMY

| | PER TERM |
|---|----------|
| Antique Course | \$50 |
| Life and Head Painting Course | 50 |
| Illustration Course | 50 |
| Modelling Course | 50 |

Locker rent, one dollar PER TERM.

The payment of \$50 per term (together with the matriculation fee of \$5) covers *all* fees.

No reduction will be made to students who desire to work under one instructor only, or to take special criticisms.

(No extra charge is made on account of models.)

NOTE.—All new students must pay in addition to the above fees a matriculation fee of five dollars.

Tuition fees will not be refunded on account of absence.

CHESTER SPRINGS

The rates for board and lodging, including tuition, vary from \$7.50 per week for students living in the dormitories, to \$10.00, \$12.50 and \$15.00 per week where private rooms are required.

GENERAL RULES OF THE ACADEMY

No student under sixteen years of age is eligible for admission.

Regular attendance by students of any course is not compulsory, but **no reduction from these rates will be made on account of absence.**

All new students entering the Academy will be required, in addition to the fees stated herein, to pay a matriculation fee of five dollars, and the sum of one dollar PER TERM for the use of a locker.

No other fees whatever are required from students. Materials for study must be provided by the students.

All articles required in the classes are for sale in the schools at lowest prices.

A detailed schedule of classes at the Academy will be found on page 65.



Otey Williams

DRAWING (ILLUSTRATION), 1917

SCHOLARSHIPS AND PRIZES

Travelling Scholarships

By the wills of Emlen Cresson and Priscilla P. Cresson, a Fund has been created as a Memorial to their deceased son, William Emlen Cresson, Academician, the income of which is to be applied by The Pennsylvania Academy of the Fine Arts in sending pupils of merit to Europe.

During the past year the Academy awarded twenty-one Cresson Scholarships to pupils. Included in this number were fourteen painters, two sculptors and five illustrators. These awards have been made by the Board of Directors upon the recommendation of the Faculty, with the distinct understanding that the students are not to go abroad at the present time, but that the date of their trip will depend upon the return of European peace and upon the future determination of the Board of Directors.

The awards are divided among the various branches of instruction taught in the Schools, based upon the number of pupils in each Course as one factor, and the standard of the work as another factor. The award consists of \$500 to each student, to be expended in foreign travel and work, within the limits of the Scholarship.

It is the intention of the Cresson Scholarships to give to the students of the Academy the advantage of seeing some of the important Galleries and Art Schools abroad, and the Academy desires to extend the benefit of the Scholarships to as many students as possible, provided they possess the necessary merit. The trip abroad is limited to the summer vacation, a period of four months, from June to September inclusive, so that students can return to the Academy for study during the ensuing school year. The Board of Directors, upon the recommendation of the Committee on Instruction, may, in case of exceptional merit, permit a student to compete for the Cresson Scholarships again, and receive a second award of \$500. Unless some satisfactory excuse be accepted by the Committee on Instruction, such second competition and award must be during the next year succeeding the first award, but all students who have been awarded one Cresson Travelling Scholarship and been unable to use it on account of conditions in Europe will be considered eligible for the duration of the war to compete (beginning October, 1917) for a second scholarship.

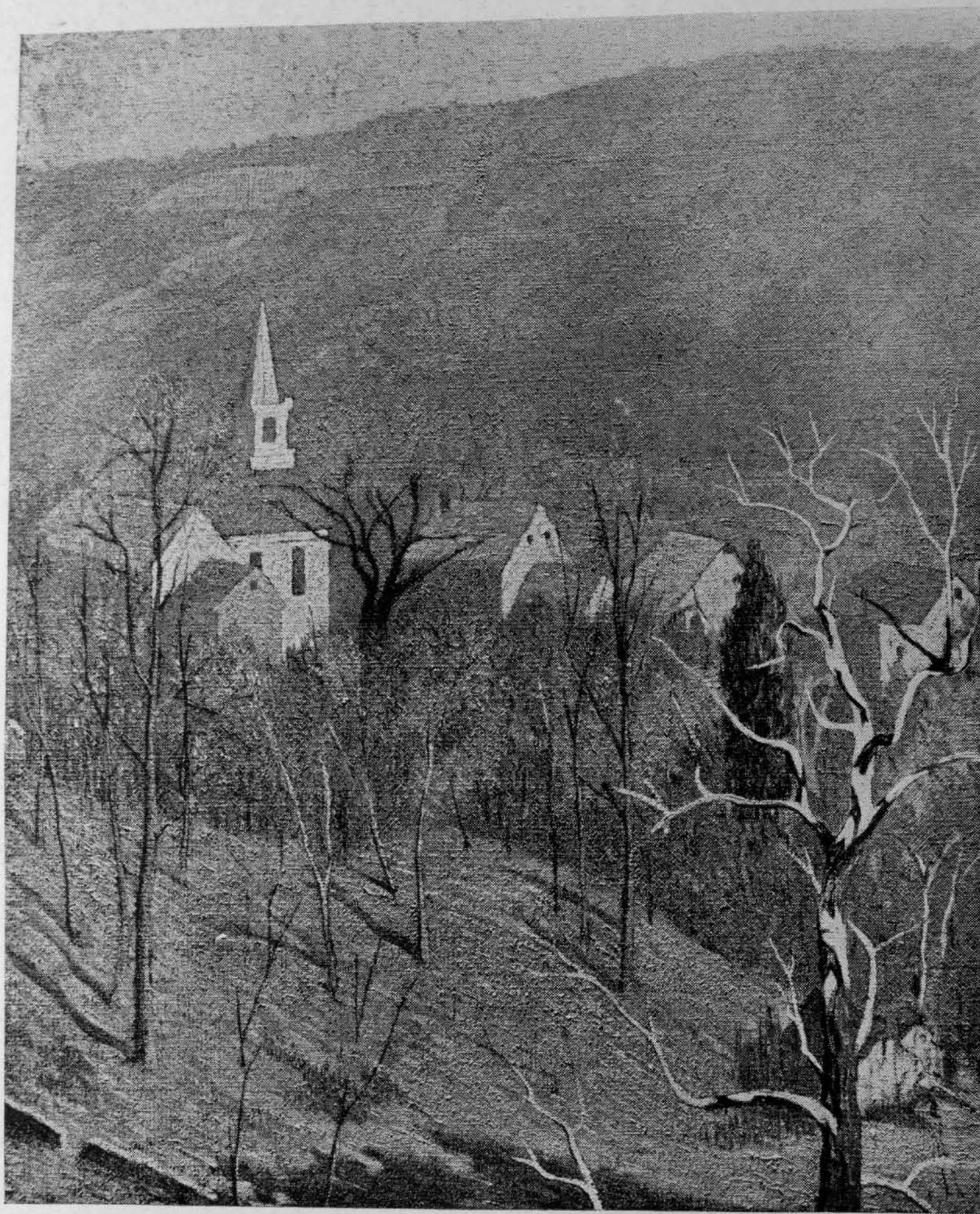

Richard Wedderspoon, Jr.

FIRST TOPPAN PRIZE, 1917

The award of a Travelling Scholarship is not to be regarded as a certificate of proficiency, and students receiving such award, whether for the first or second time, are required to return to the Academy for further study and to inspire and encourage their fellows.

During the past year five students were awarded Cresson Scholarships for the **Second** time.

No student will be awarded a Cresson Scholarship who has not studied at least 16 months in the Academy and been registered for the full terms during the year of competition.

Work done at the Chester Springs School will be received in competition for the Cresson Travelling Scholarships and if presented there each month will be credited as if done at the Academy in Philadelphia. In estimating the total sixteen months of study necessary to qualify competitors, time spent at work at Chester Springs School will be counted.

Plan of the Competition

The work required each month in the Academy Schools from students in Painting, Sculpture and Illustration will be the principal factor in determining the award of these Scholarships. Candidates failing to submit such work will be ineligible.

Painters will be required to present work each month in Composition, in drawing or painting from the Figure, in drawing or painting from the Head, and to participate in such Concours and examinations as may be announced during the season.

Sculptors will be required to present each month work done in the Composition Class and in the Life Modelling Class. They are required to participate in such Concours and examinations as may be announced during the season.

Illustrators will be required to present each month one head made from the model in the Illustration class and at least three drawings or paintings from Life during each term. They are required to participate in such Concours and examinations as may be announced during the season.

THE CHARLES TOPPAN PRIZES

The Charles Toppan prizes for the next year will be, respectively, \$300 and \$200, and two honorable mentions of \$100 each.

These prizes were established in 1881 by the gift of Mrs. Charles Toppan, Miss Harriette R. Toppan, and Mr. Robert N. Toppan.

The prizes will be awarded only to students who have previously



Georgiana B. Harbeson

COMPOSITION, 1917

received a Cresson Scholarship and who have worked in the Academy in Philadelphia at least five full days each month during the year of competition, or who have worked in the Chester Springs School, two weeks for each month's work omitted at the Academy.

Any student having received one Toppan prize is debarred from afterwards receiving another Toppan prize of the same or lower value.

The work submitted must be an original painting in oil or water color, the unaided work of the student without criticism, and all work in competition must be presented on or before Saturday, May 4, 1918.

The subject selected for this year is "any subject, excluding a portrait." No student may submit more than one picture and the size of the canvas submitted must not be less than twelve inches nor more than thirty-six inches in either dimension. Pictures offered in competition shall be neither framed nor glazed. After the award of the prizes, pictures may be framed and glazed if desired.

According to the positively expressed terms of the gift the drawing of the pictures will receive the first attention of the Judges.

Pictures shall be numbered by the Curator, and a memorandum of the number and artist's name kept in a sealed envelope (no list of numbers being kept), which shall be opened after the prize-winning pictures have been selected by the Committee on Instruction. No signatures nor ciphers shall be placed on canvas or stretcher, so that as far as possible the identity of the competitors shall be kept secret while the competition is under way.

No work will be accepted without the approval of the Committee on Instruction, and there is no obligation to award a prize if, in the opinion of the Committee, none of the work submitted is of sufficient merit.

THE THOURON PRIZES

The following awards, founded by Henry J. Thouron, a former Instructor in Composition in the Academy, will be made at the close of each school year, the terms of said awards being as follows:

A prize of \$50 for a group of not less than three compositions upon subjects given to the class during the current season, and a prize of \$25 for a second similar group, the first to be decided by the Faculty, the second by a vote of the students then working in the Schools; and one of \$50 and one of \$25, the first for general progress in study, the second for the work showing, in its treatment of said subjects, the most poetic, or abstract, or idealistic, point of view, both to be decided by the instructor of the class. The same awards are not to be made twice to the same student.

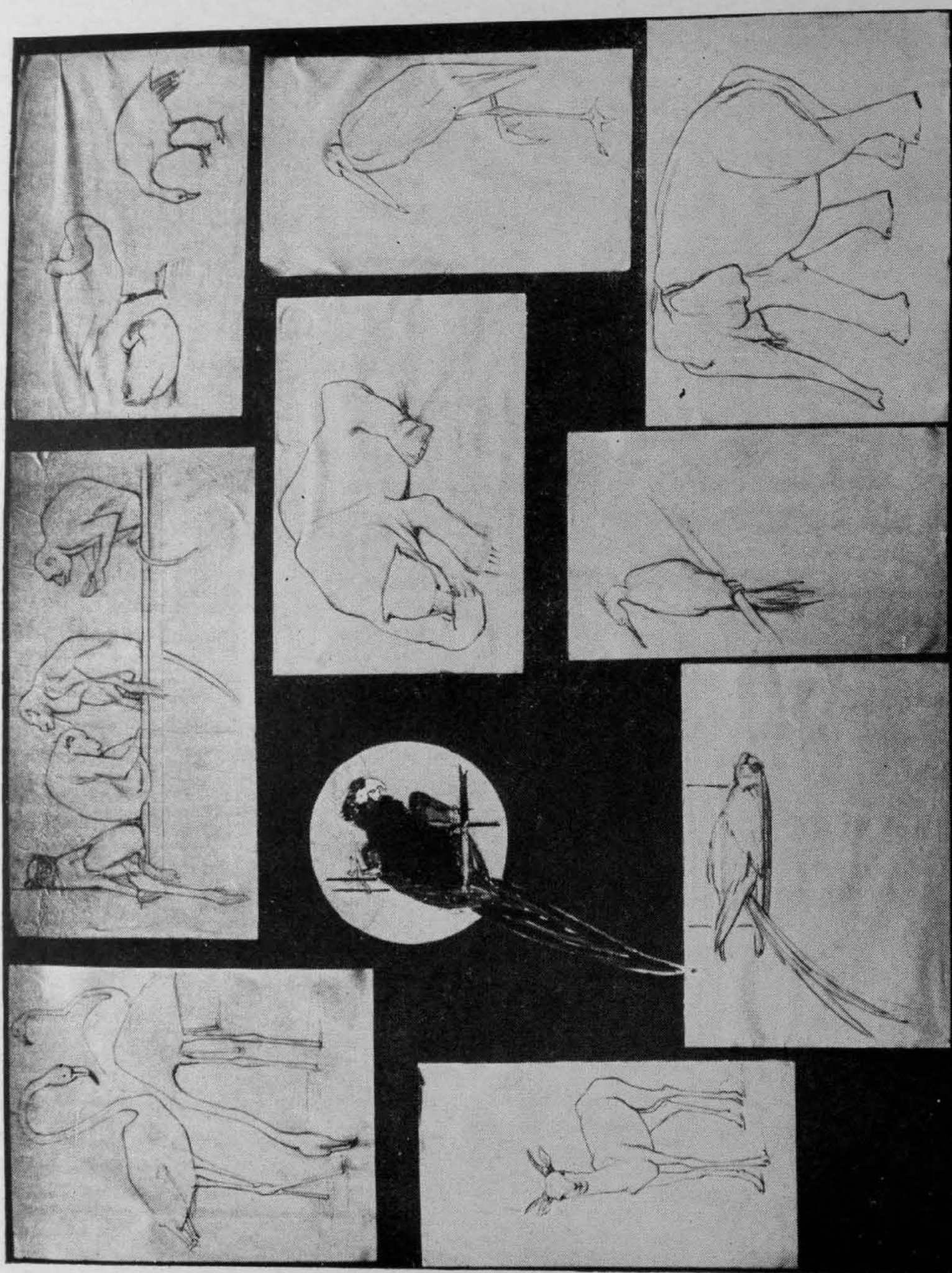

FIRST PACKARD PRIZE, 1917

Ruth Wilber

But one award is made to a student in the competition.

In the event of not making the annual awards, or any portion of them, the money is to accumulate until it shall amount to the sum of \$500, when it shall be awarded, by vote of the Faculty, as the result of a competition in Composition upon a given subject, to the successful student for a three months' summer trip abroad, to include certain specified places and galleries, and for the special study of Composition.

THE STEWARDSON PRIZE

The Edmund Stewardson Prize of One Hundred Dollars, in the Department of Sculpture, will be awarded for the fifteenth time at the close of the school year.

This is an annual prize, to be competed for by present students of the Academy with such pupils of other art schools as may be approved by the Committee on Instruction. Having once received this award, a student becomes ineligible.

The subject for the competition shall be a full-length figure from the Antique or Life, either in the round or in relief, and will be announced by the Committee on Instruction on the first day of the Competition.

Studies shall not be less than two feet six inches in height and not more than three feet in height, and shall be made within eighteen hours, during three consecutive days, in six sessions of three hours each.

Each competitor shall privately draw by lot a number, and shall enclose the same with his or her name in a sealed envelope to the Secretary of the Academy. Upon completion of the work the competitor shall place a corresponding number upon the study submitted to the Jury of Award. When the subject is in high relief, position in the competition room shall be determined by lot. No one except the competitors shall be admitted to the competition room at any time during the days of the competition, nor shall any person except the Judges be present during inspection of the studies.

The Judges or Jury of Award shall be three professional sculptors, having no official connection with the Academy, or school or schools whose pupils may have taken part in the competition. When the successful number shall have been announced by the Judges, the Secretary shall, in the presence of one or more of the Directors of the Academy, open the sealed envelopes, and declare the name of the successful competitor. If no study be satisfactory to the Judges, the prize may, in their discretion, be withheld, and



Edna W. Haley

RAMBORGER PRIZE, 1917

when no award is made, the amount of the prize may, in the discretion of the Board of Directors of the Academy, be added to the principal of the prize fund, or distributed with future prizes.

The clay models offered in competition must be kept standing in good condition until otherwise ordered, and figures cast by the Academy become its property.

The competition for the year 1918 will take place on March 11, 12, and 13.

THE STIMSON PRIZE

Through the generosity of Miss Emma Burnham Stimson a Fund has been created for the award each year of a prize in sculpture of \$100.00 for the best work done by the students in the regular course of the class.

The contest is open to students who have been registered for three terms and who are members of the Life Modelling Classes, but it is not open to former students who work in the class by special permission.

The subject for competition shall be a full-length figure from life, in the round, not less than 2 feet 6 inches in height, and shall be made by the applicant during class hours as a part of the regular work in the class.

The work shall be submitted anonymously to a jury appointed by the Committee on Instruction of the Board of Directors. The jury shall not include any instructor in the School.

The contest this year will take place during the month of January.

ZOOLOGICAL PRIZES

From the income of the John H. Packard Fund, established by the children of the late John H. Packard, M.D., for many years chairman of the Academy's Committee on Instruction, annual prizes of \$30 and \$20 will be awarded for the best and second best groups of original studies made from living animals. These prizes are open to all students of the Academy who have registered for both terms of the school year, provided that a student having once received an award becomes thereafter ineligible.

THE PRIZE IN DRAWING

From the income of a fund established by William F. Ramborger, Esq., as a memorial to his sister, Aspasia Eckert Ramborger, who for some years was a student of the Academy, an Annual

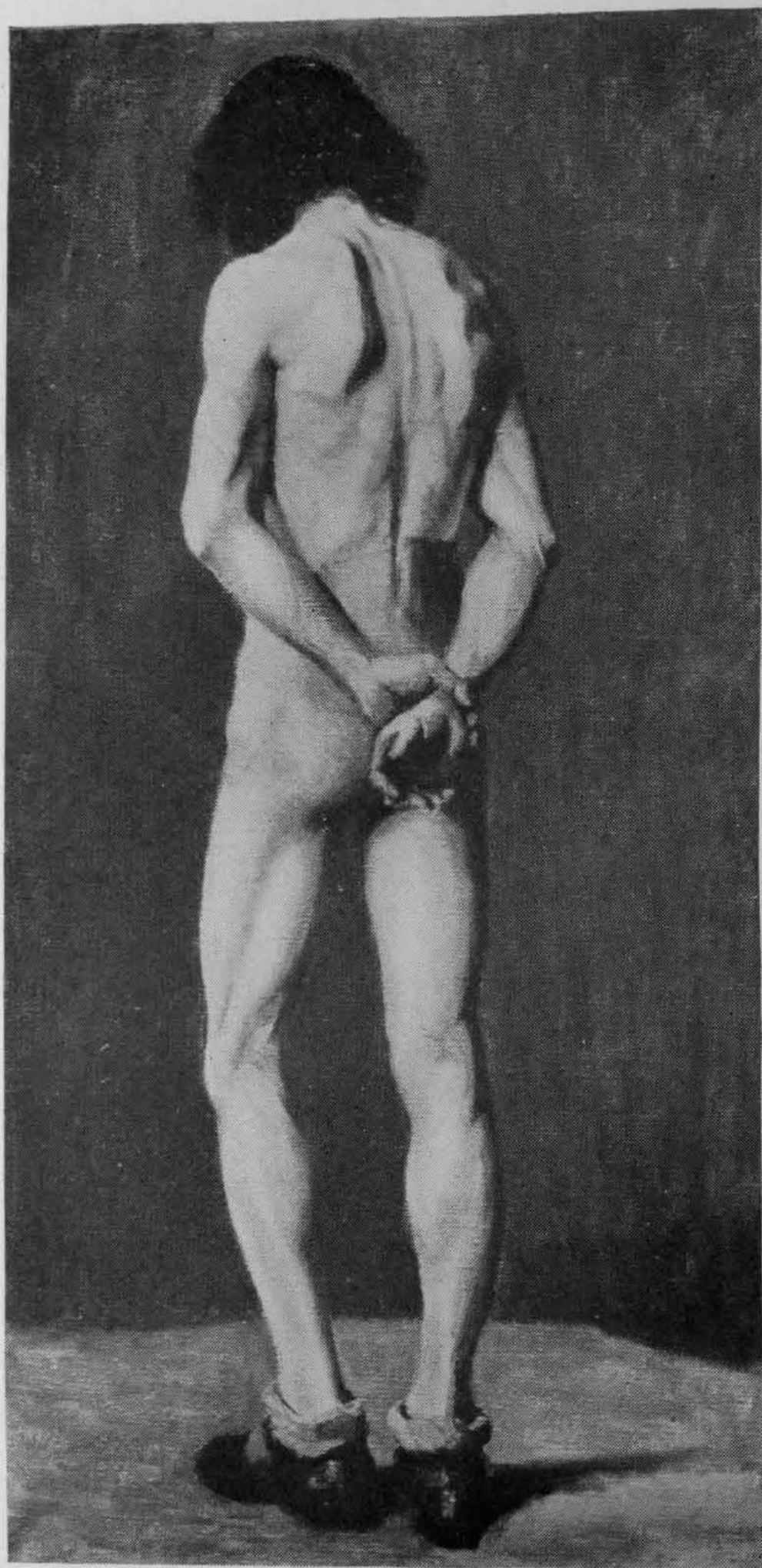

Kathryn L. Luke

PAINTING (LIFE), 1917

Prize of \$25 will be awarded for the best drawing in black and white of a head from life by a pupil of the Academy who has not been under instruction over two years but has been registered in the Academy for both terms of the school year. No student may submit more than one drawing, and having once received an award, the student becomes thereafter ineligible.

LANDSCAPE PRIZES

A prize of \$100 will be awarded for the best landscape drawing or painting done at the Chester Springs School by a regularly enrolled student of the Academy, or by a student of the Chester Springs School who shall have studied there for not less than one month; and a second prize of \$50 for the second best. These prizes will be awarded about October 15th.

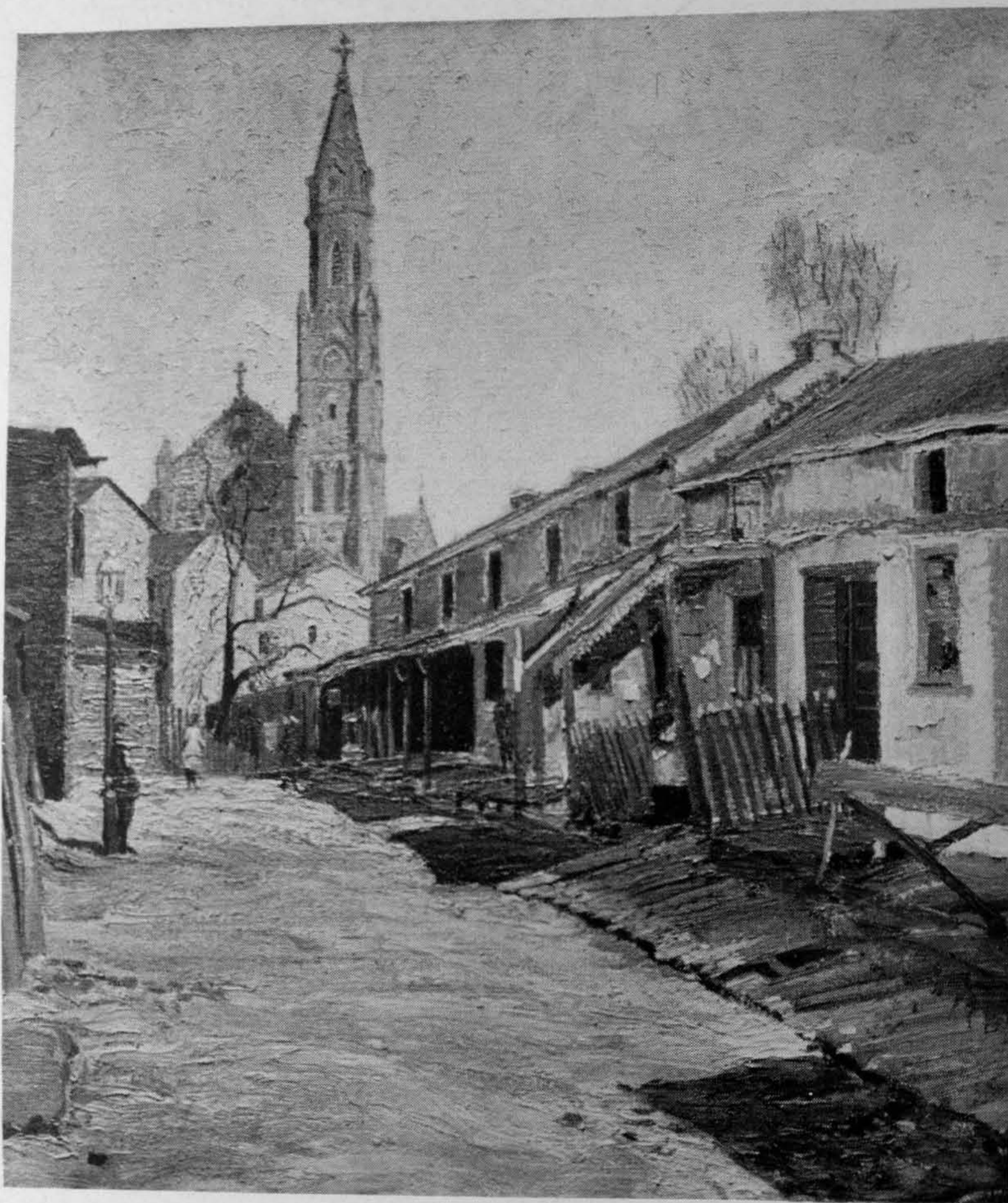

C. Joseph Warlow

SECOND TOPPAN PRIZE, 1917

CLASS-ROOM RULES

Hours

The Academy will be opened for day classes at 9 o'clock a.m. and closed at 5 o'clock p.m., and for the Women's Evening Life Class from 6.30 p.m. to 9.30 p.m.

At 6.15 o'clock p.m. the Cherry Street entrance will be opened for the evening classes, which continue until 10 o'clock p.m.

Holidays

The Academy Schools are closed on Sundays, Thanksgiving Day, Christmas Day, New Year's Day, Washington's Birthday, and Good Friday. During Christmas week the Academy is open, but models are not hired, nor criticisms given.

Visitors

The school-rooms are open for the inspection of visitors on week-day afternoons, from four until five o'clock.

Students will not be called from the class-room unless in the judgment of the Curator *the matter is of urgent importance*.

Students at work must not be disturbed.

No one will be permitted to remain in any of the class-rooms during study hours except the regular members of the class who are doing the special work of that class.

Students are expected to be self-governing, and to know and obey the rules of the Academy from principles of honor.

Violation of the rules will result in suspension or dismissal from the Academy.

Any conduct unbecoming a student is a violation of the rules, but subject to this general provision the students are allowed every reasonable liberty.

The property of other students must not be used without the owner's knowledge and consent.

Monitors

It shall be the duty of the monitors to maintain order and, if necessary, to report to the Curator any interference with the work of the class.



Charles O. Jenny

SCULPTURE, 1917

Monitors shall see that the class-rooms are kept properly lighted and ventilated.

The monitor of each class shall have charge of the model and of the class-room during the session.

Life Classes

Regular members only of the Life Classes are permitted in the Life Class rooms during the study hours.

Members of Life Classes must under no circumstances speak to models who are posing.

Positions in the Class-rooms

Students who are not present at the hour when classes begin must take their positions in order of arrival. No student will be permitted to select and reserve a position for one who is absent.

Monthly Review of Work

Students are expected to submit at monthly intervals the work done in all classes during that month. The studies thus collected will be classified and put up for exhibition in the class-rooms. There will be at the same time a general review of the work of each class by the respective instructor. A record of the work so exhibited will be kept for use in determining the standing of students at the end of the season, and for awarding prizes or scholarships. *Studies cannot be recorded or accepted for exhibition unless presented at the Curator's desk within the following time limits:*

For a morning review, 2.00 p.m. of the previous day.

For an afternoon review, 9.30 a.m. of the same day.

For an evening review, 12.00 noon of the same day.

Students failing to exhibit their work without presenting a reasonable excuse will be ineligible for the Cresson Scholarship competition. Drawings will not be accepted when rolled or when not carefully "fixed." Paintings must be thoroughly dry, and all work must be signed with the student's full name and the name of the class in which the work was done. The studies marked by the instructor are reserved by the Academy; to prevent loss, the others should be reclaimed at the close of the criticism.

Care of Drawings and Materials

Work reserved by the various instructors should be reclaimed at the close of the Students' Spring Exhibition. Studies not called for by the beginning of the fall term will be destroyed.



WORK FROM THE PAINTING CLASS IN COMPETITION FOR CRESSON TRAVELLING SCHOLARSHIPS, 1917

Locker rent, one dollar PER TERM.

Occupants of lockers will be held responsible for damage done to same while in their possession.

Students are cautioned not to leave personal property of any description about the school-rooms, as the Academy will in no case be responsible for the loss of articles from the rooms or lockers. All personal property should be marked with the owner's name.

The lockers are large steel closets fitted with combination locks, and students are expected to keep them locked.

Students will not be permitted to leave canvases, drawing-boards, or other materials about the school-rooms, but must place them, when not in use, in the racks especially provided for the purpose.

Moving of Casts, etc.

Students must not move the casts, except those in the Antique Modelling Room. Any change desired in the position of casts or other objects must be authorized by an instructor or the Curator, and carried out under his direction.

The monitor in charge shall superintend and approve all arrangements of still-life objects, but students desirous of having any particular subject arranged may do so by reporting to the monitor, on Monday mornings only.

Plaster Casting

Casting in plaster will not be permitted in any of the school-rooms. A special room will be assigned for this work upon application to the Curator.

Lunch-rooms

Luncheon must not be eaten in the school-rooms. Lunch-rooms are provided in the basement.

Sketching in Galleries

Students may sketch from the works in the Permanent Collection of the Academy, but copies must not be made without special permission from the management.

Library

Students may have free use of the Library, upon application to the Curator, between the hours of 2 and 4 a.m. Books must not be taken from the room.

Zoological Garden Tickets

Annual tickets for the Zoological Gardens may be obtained at a small charge on application to the Curator.

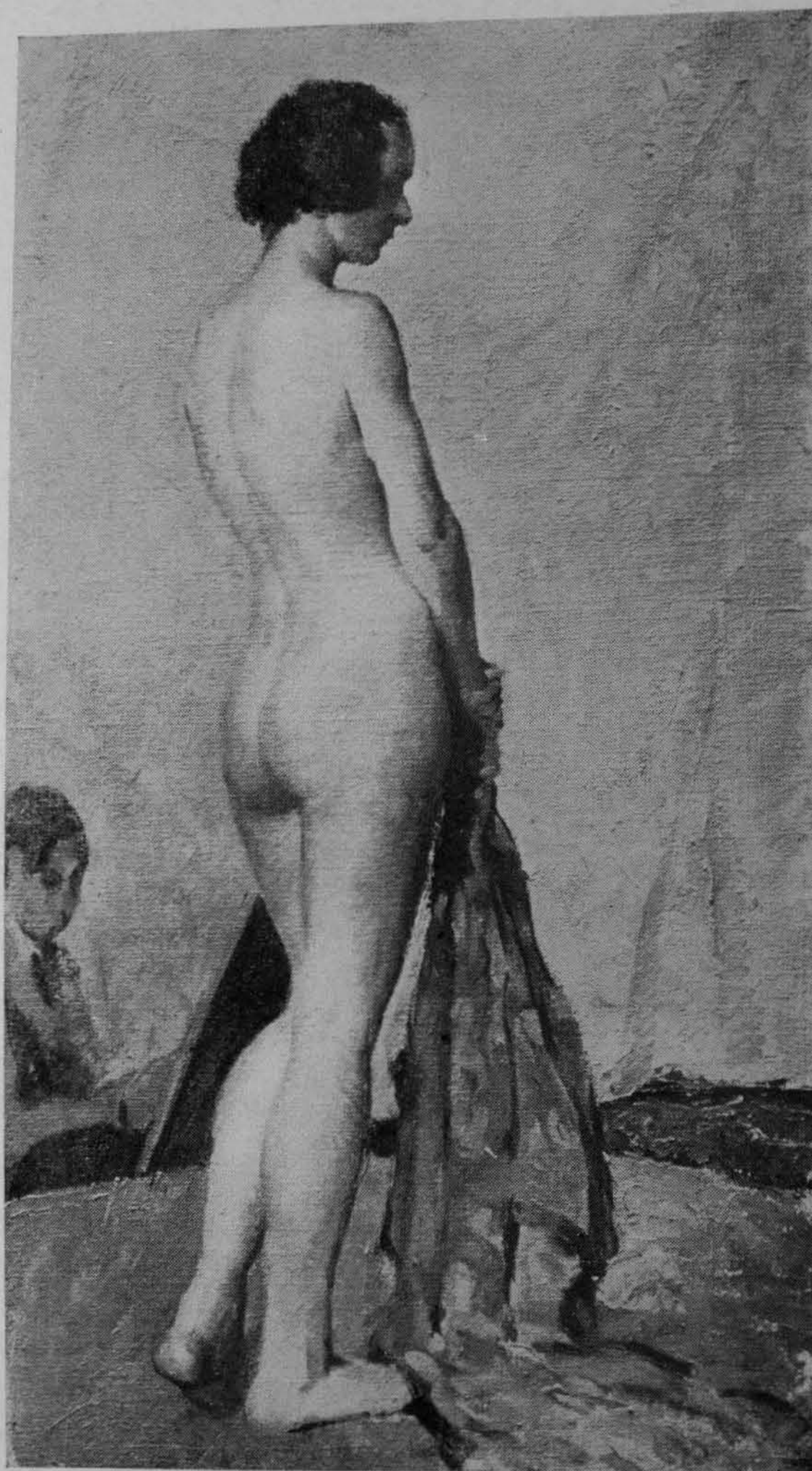

Franklin Watkins

PAINTING (LIFE), 1917

APPLICATION FOR ADMISSION TO THE ACADEMY

All applications for admission and for promotion to higher classes will be acted upon by the Faculty, with the concurrence of the Committee on Instruction, at the regular meetings held on the Thursday before the first Monday of each month, excepting the months of June, July, and August. Students may enter the Schools or be promoted to higher classes at any time during the season, but all admissions and promotions are on probation and subject to reconsideration at the discretion of the Faculty. Before making any application for transfer from one class to another, students must have approval of such application from the instructor of the class in which they are working.

No student is eligible for admission unless possessed of a good common school education: such for instance as is reached by the highest grade of the grammar schools. We recommend and prefer that our students shall have no less than high school or normal school attainments.

All applications must be on file the day before the meeting of the Faculty.

It is an imperative rule that all work submitted for examination for any purpose must be *signed*, otherwise it will not be considered.

To avoid loss, studies must be reclaimed promptly after examination.

All students in any course who have not previously been students of the Academy will be required to pay the Academy's matriculation fee of \$5.

A student's ticket entitles the holder *during attendance at the Academy* to the use of the Galleries, Special Exhibitions, the Library, the Print Collection, and Lectures.

Payments must be made, in advance, to the Curator.

NO ALLOWANCE WILL BE MADE ON ACCOUNT OF ABSENCE.

Assistance in securing board or rooms will be given upon request. The cost of living in Philadelphia is not high, and suitable accommodations within reasonable distance of the Academy are readily obtainable, for both men and women.

Blank forms of application and any further information regarding the Schools may be obtained by addressing

ELEANOR B. BARKER,

BROAD STREET, ABOVE ARCH,
PHILADELPHIA.

Curator.

Horace W. Hardy

PAINTING (PORTRAIT), 1917

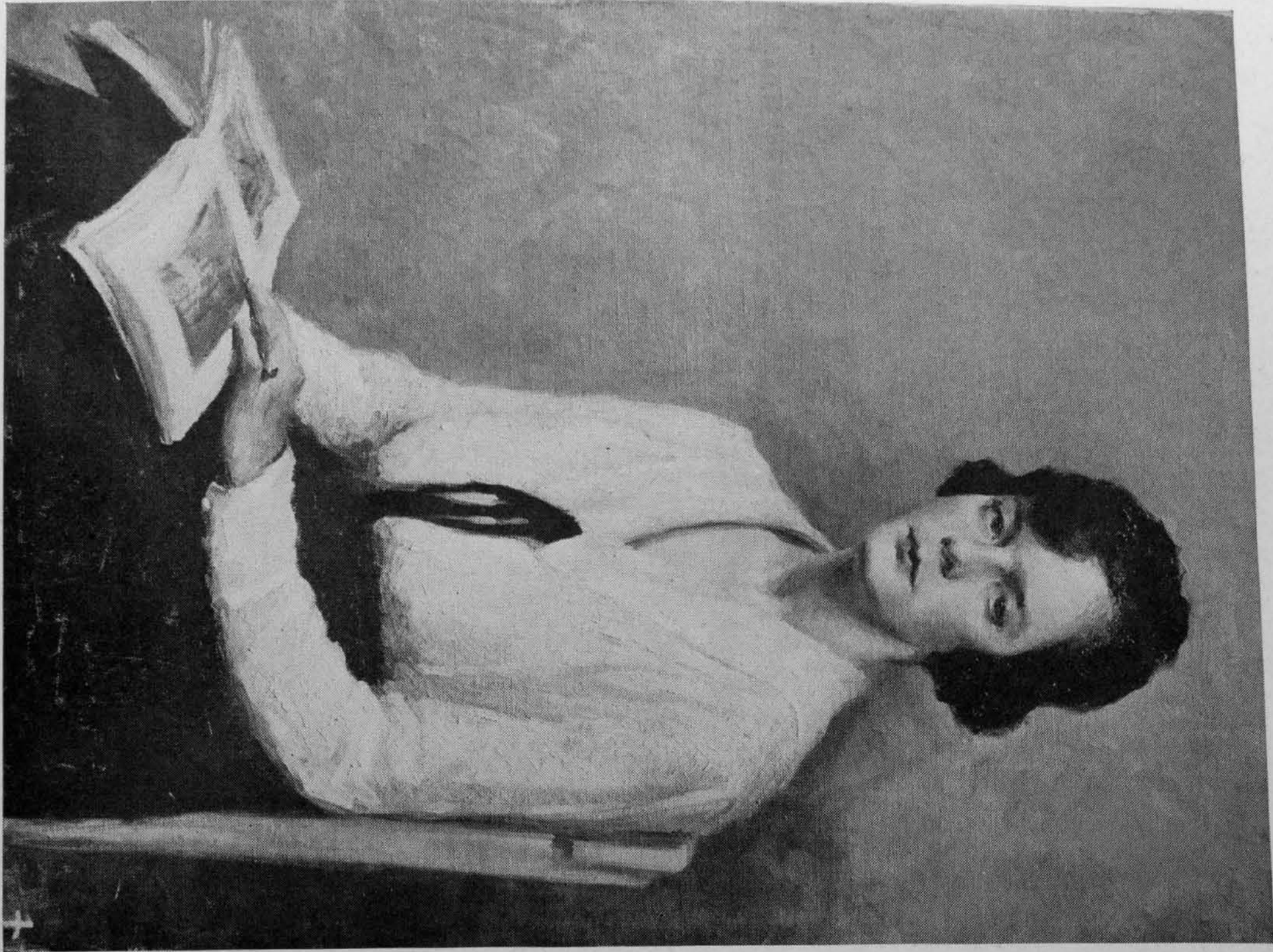

SCHEDULE OF CLASSES

| | | | | | | | |
|--------------------------|---|---|--|---|---|---|--------------------------|
| 9 A.M.-12 M. | MONDAY. | TUESDAY. | WEDNESDAY. | THURSDAY. | FRIDAY. | SATURDAY. | 9 A.M.-12 M. |
| | Antique Class. 1 Women's Life Class. Illustration Class. Head Modelling Class. Men's Modelling Class. | Antique Class. Women's Life Class. Head Class. Illustration Class. Men's Modelling Class. | Antique Class. Women's Life Class. Composition Class. Head Modelling Class. Men's Modelling Class. | Antique Class. Women's Life Class. Head Class. Illustration Class. Men's Modelling Class. | Antique Class. Women's Life Class. Illustration Class. Head Modelling Class. Men's Modelling Class. | Antique Class. Women's Life Class. Head Class. Illustration Class. Costume Sketch Class. Men's Modelling Class. | |
| | 12-12.30 P.M. DAILY. STUDENT'S PEN AND PENCIL SKETCH CLASS. | | | | | | |
| | I-4 P.M. | Antique Class. 2 Men's Life Class. Still Life Class. 1st. " " " 2d. Illustration Class. Women's Modelling Class. | Antique Class. 2d. Men's Life Class. Head Class. Illustration Class. Women's Modelling Class. | Antique Class. 2d. Men's Life Class. Still Life Class. 1st. " " " 2d. Illustration Class. Women's Modelling Class. | Antique Class. Men's Life Class. Head Class. Illustration Class. Women's Modelling Class. | Antique Class. 2d. Men's Life Class. Still Life Class. 1st. " " " 2d. Illustration Class. Women's Modelling Class. | |
| 6.30-9.30 P.M. 7-10 P.M. | Perspective Lecture 4-5 P.M. | | Anatomy Lecture, 4-5 P.M. | | | | 6.30-9.30 P.M. 7-10 P.M. |
| | | Women's Life Class. | | Women's Life Class. | | Women's Life Class. | |
| | Antique Class. Men's Life Class. | Antique Class. Costume Sketch Class. Modelling Class. | Antique Class. Men's Life Class. | Antique Class. Modelling Class. | Antique Class. Men's Life Class. | Antique Class. Modelling Class. | |

¹ Alternates every two weeks with Men's Life Class.
² Alternates every two weeks with Women's Life Class.

As a temporary home for the Art Student Philadelphia has unique advantages. Known as the "City of Homes" it affords good living at a lower cost than is possible in any other large city in the East.

In historical interest it is rich, and its suburbs easy of access offer unusual change for out-of-door work. Opportunities for general culture are varied and the Academy is fortunately able to secure special rates for its students to many of the lectures and concerts given each season.

The Academy itself is centrally located and within short walking distance from it are good boarding-places. The two principal railroad stations are each within five minutes' walk.

Recognizing that a comfortable living place is an aid to serious study the management invites correspondence with students from a distance and offers freely its information and aid.

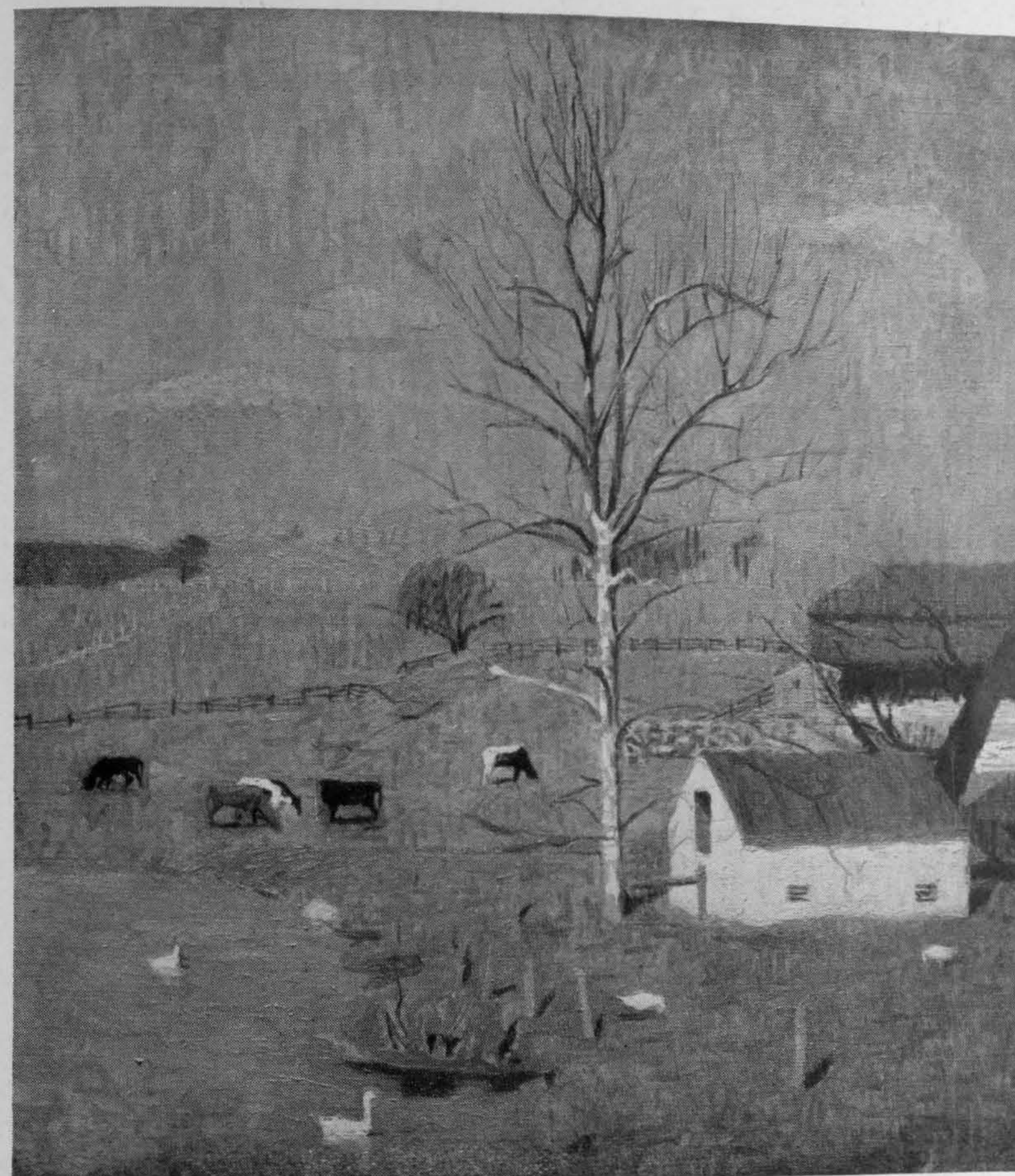

Mildred Stern Miller

HONORABLE MENTION, TOPPAN PRIZE CONTEST, 1917

THE ACADEMY'S MEDAL ROLL

ACADEMY GOLD MEDAL OF HONOR

| | | | |
|------|----------------------------|---|----------------------|
| 1893 | D. Ridgway Knight | 1905 | William T. Richards |
| 1894 | Alexander Harrison | 1905 | Violet Oakley |
| 1895 | William M. Chase | 1906 | Horatio Walker |
| 1896 | Winslow Homer | 1907 | Edward W. Redfield |
| 1898 | Edwin A. Abbey | 1908 | Edmund C. Tarbell |
| 1898 | Cecilia Beaux | 1909 | Thomas P. Anshutz |
| 1899 | Charles Grafty | 1911 | Willard L. Metcalf |
| 1901 | Henry J. Thouron | 1914 | Mary Cassatt |
| 1902 | James A. MacNeill Whistler | 1915 | Edward Horner Coates |
| 1903 | John S. Sargent | Awarded for eminent services to the Academy | |
| 1904 | John W. Alexander | 1916 | J. Alden Weir |

TEMPLE GOLD MEDAL

| | | | |
|------|----------------------------|------|-------------------------|
| 1884 | George W. Maynard | 1899 | Childe Hassam |
| 1885 | Charles Sprague Pearce | 1900 | Cecilia Beaux |
| 1887 | Clifford Provost Grayson | 1901 | William M. Chase |
| 1888 | Charles Stanley Reinhart | 1902 | Winslow Homer |
| 1889 | Anna Elizabeth Klumpke | 1903 | Edward W. Redfield |
| 1890 | William Henry Howe | 1904 | Thomas Eakins |
| 1891 | Abbott H. Thayer | 1905 | J. Alden Weir |
| 1892 | Henry S. Bisbing | 1906 | Eugene Paul Ullman |
| 1894 | James A. MacNeill Whistler | 1907 | Willard L. Metcalf |
| 1894 | John S. Sargent | 1908 | Frank W. Benson |
| 1895 | Edmund C. Tarbell | 1909 | Frederick P. Vinton |
| 1895 | John H. Twachtman | 1910 | Howard Gardiner Cushing |
| 1896 | Gari Melchers | 1911 | Richard E. Miller |
| 1896 | J. Humphreys Johnston | 1912 | Emil Carlsen |
| 1897 | George DeForest Brush | 1913 | Frederick Frieseke |
| 1897 | John W. Alexander | 1914 | W. Elmer Schofield |
| 1898 | Wilton Lockwood | 1915 | Charles W. Hawthorne |
| 1898 | Edward F. Rook | 1916 | Joseph T. Pearson, Jr. |
| 1899 | Joseph DeCamp | 1917 | George Bellows |

TEMPLE SILVER MEDAL

| | | | |
|------|-----------------------|------|-------------------|
| 1883 | William Thomas Trego | 1889 | Arthur Parton |
| 1884 | Thomas Hill | 1890 | Edward L. Simmons |
| 1885 | William T. Richards | 1891 | Kenyon Cox |
| 1887 | Alexander Harrison | 1892 | George Inness |
| 1888 | Howard Russell Butler | | |

WALTER LIPPINCOTT PRIZE

| | | | |
|------|---------------------------|------|--------------------|
| 1894 | William Sergeant Kendall | 1906 | Childe Hassam |
| 1895 | Edmund C. Tarbell | 1907 | Marion Powers |
| 1896 | William L. Picknell | 1908 | James R. Hopkins |
| 1897 | Albert Herter | 1909 | Thomas P. Anshutz |
| 1898 | James Jebusa Shannon | 1910 | J. Alden Weir |
| 1899 | John W. Alexander | 1911 | Daniel Garber |
| 1900 | Henry O. Tanner | 1912 | Edward W. Redfield |
| 1901 | Charles H. Davis | 1913 | Emil Carlsen |
| 1902 | Walter MacEwen | 1914 | M. Jean McLane |
| 1903 | Frank W. Benson | 1915 | William M. Paxton |
| 1904 | Mary Cassatt | 1916 | Karl Anderson |
| 1905 | Alexander Stirling Calder | 1917 | Arthur B. Carles |
| 1905 | T. W. Dewing | | |

MARY SMITH PRIZE

| | | | |
|------|-----------------------|------|--------------------------|
| 1879 | Susan H. MacDowell | 1900 | Mary F. R. Clay |
| 1880 | Catharine A. Janvier | 1901 | Janet Wheeler |
| 1881 | Emily Sartain | 1902 | Elinor Earle |
| 1882 | Mary K. Trotter | 1903 | Jessie Willcox Smith |
| 1883 | Emily Sartain | 1904 | Lillian M. Genth |
| 1884 | Lucy D. Holme | 1905 | Elizabeth Shippen Green |
| 1885 | Cecilia Beaux | 1906 | Alice Mumford |
| 1887 | Cecilia Beaux | 1907 | Mary Smythe Perkins |
| 1888 | Elizabeth F. Bonsall | 1908 | Elizabeth Sparhawk Jones |
| 1889 | Elizabeth W. Roberts | 1909 | Martha Walter |
| 1890 | Alice Barber Stephens | 1910 | Alice Mumford Roberts |
| 1891 | Cecilia Beaux | 1911 | Alice Kent Stoddard |
| 1892 | Cecilia Beaux | 1912 | Elizabeth Sparhawk Jones |
| 1894 | Maria L. Kirk | 1913 | Alice Kent Stoddard |
| 1895 | Gabrielle D. Clements | 1914 | Nina B. Ward |
| 1896 | Elizabeth H. Watson | 1915 | Gertrude A. Lambert |
| 1897 | Elizabeth F. Bonsall | 1916 | Nancy M. Ferguson |
| 1898 | Caroline Peart | 1917 | Elizabeth F. Washington |
| 1899 | Carol H. Beck | | |

JENNIE SESNAN GOLD MEDAL

| | | | |
|------|--------------------|------|------------------------|
| 1903 | W. Elmer Schofield | 1911 | Joseph T. Pearson, Jr. |
| 1904 | Colin C. Cooper | 1912 | William L. Metcalf |
| 1905 | Edward W. Redfield | 1913 | George Bellows |
| 1906 | Albert L. Groll | 1914 | Robert Spencer |
| 1907 | Ernest Lawson | 1915 | Carol S. Tyson, Jr. |
| 1908 | Everett L. Warner | 1916 | Emil Carlsen |
| 1909 | Theodore Wendel | 1917 | Haley Lever. |
| 1910 | Childe Hassam | | |

CAROL H. BECK GOLD MEDAL

| | | | |
|------|-------------------|------|------------------------|
| 1909 | John S. Sargent | 1914 | Robert Henri |
| 1910 | Adolphe Borie | 1915 | Charles Hopkinson |
| 1911 | Edmund C. Tarbell | 1916 | Douglas Volk |
| 1912 | Joseph DeCamp | 1917 | Joseph T. Pearson, Jr. |
| 1913 | J. Alden Weir | | |

THE PHILADELPHIA PRIZE

| | | | |
|------|---------------------|------|--------------|
| 1915 | Lydia Field Emmet | 1917 | Ernest Major |
| 1916 | Marie Danforth Page | | |

THE EDWARD T. STOTESBURY PRIZE

| | | | |
|------|------------------------|------|----------------------|
| 1916 | Joseph T. Pearson, Jr. | 1917 | Hugh H. Breckenridge |
|------|------------------------|------|----------------------|

CHARLES W. BECK, JR., PRIZE (Water Color Exhibition)

| | | | |
|------|-------------------------|------|----------------------|
| 1905 | Joseph Lindon Smith | 1910 | N. C. Wyeth |
| 1906 | Henry McCarter | 1911 | Jessie Willcox Smith |
| 1907 | Elizabeth Shippen Green | 1912 | W. J. Aylward |
| 1908 | Maxfield Parrish | 1913 | Jules Guerin |
| 1909 | Ernest L. Blumenschein | 1914 | Thornton Oakley |

THE PHILADELPHIA WATER COLOR PRIZE

| | | | |
|------|---------------|------|----------------|
| 1915 | Alice Schille | 1916 | Dodge McKnight |
|------|---------------|------|----------------|

THE CHARLES M. LEA PRIZE

| | | | |
|------|---------------------------|------|---------------------------|
| 1916 | 1st Prize, Charles Grafty | 1916 | 2nd Prize, Philip L. Hale |
|------|---------------------------|------|---------------------------|

GEORGE D. WIDENER MEMORIAL MEDAL

| | | | |
|------|----------------|------|-------------------|
| 1913 | Charles Grafty | 1916 | Edward McCartan |
| 1914 | Paul Manship | 1917 | Atilio Piccirilli |
| 1915 | Albin Polasek | | |



WORK FROM THE PAINTING CLASS IN COMPETITION FOR SECOND CRESSON TRAVELLING SCHOLARSHIPS, 1917

HONOR ROLL

1916-1917

AWARDS MADE MAY, 1917

CRESSON TRAVELLING SCHOLARSHIPS

\$500 awarded to each of the following

PAINTERS

DELPHINE BRADT
MARGUERITE HUBBARD
CLARENCE R. JOHNSON
WALTER W. JOSEPHS
KATHRYN L. LUKE
ROY C. NUSE
JOSEPHINE PAGE
GRACE PATERSON
ELEANOR TINGLEY
FRANKLIN WATKINS
*WILLIAM WEEKS HALL
*HORACE W. HARDY
*ANNA W. INGERSOLL
*ELISE V. MONCURE

SCULPTORS

CHARLES O. JENNY
*GEORGE DEMETRIOS

ILLUSTRATORS

JOSEPH CAPOLINO
IRENE DENNEY
OTTO GATTER
LLOYD R. NEY
EDITH STURTEVANT

*Awarded for the *second* time.

THE TOPPAN PRIZES

RICHARD W. WEDDERSPOON (1st Prize)
C. JOSEPH WARLOW (2nd Prize)
MILDRED STERN MILLER (Honorable Mention)
FRANK L. JIROUCH (Honorable Mention)

THE THOURON PRIZES

ALFRED SMALLEY
J. HAVARD MACPHERSON

CHARLES HARGENS, JR.
GEORGIANA B. HARBESON

THE STEWARDSON PRIZE

IVAN CLEDE

THE STIMSON PRIZE

FRANK L. JIROUCH

THE PACKARD PRIZE

RUTH WILBUR (1st Prize)

STANLEY W. WOODWARD (2nd Prize)

RAMBORGER PRIZE

EDNA HALEY

SOME OF OUR FORMER STUDENTS

EDWIN A. ABBEY
ELENORE PLAISTED ABBOTT
CLIFFORD ADDAMS
THOMAS P. ANSHUTZ
A. MARGARETTA ARCHAMBAULT
VERNON HOWE BAILEY
ETHEL B. BAINS
MILTON BANCROFT
ALBERT W. BARKER
CLYDE C. BATHURST
JOHN M. BATEMAN
CECILIA BEAUX
CAROL H. BECK
ANNA W. BETTS
LOUIS BETTS
SALVATORE F. BILOTTI
EMILY CLAYTON BISHOP
HENRY S. BISBING
ROBERT BLUM
JOHANNA M. BOERICKE
ELIZABETH F. BONSALE
ADOLPHE BORIE
ALEXANDER BOWER
JOHN J. BOYLE
SUSAN H. BRADLEY
HUGH H. BRECKENRIDGE
JOHN W. BREYFOGLE
HARRY BRICK
ISAAC BROOME
CHARLOTTE HARDING BROWN
CHARLES F. BROWNE
GEORGE ELMER BROWNE
EVERETT L. BRYANT
MARY BUTLER
ALEXANDER S. CALDER
NANETTE LEDERER CALDER
ARTHUR B. CARLES, JR.
MARY CASSATT
THOMAS SHIELDS CLARKE
GABRIELLE DEV. CLEMENTS
KATHERINE M. COHEN
JOHN R. CONNER
COLIN CAMPBELL COOPER
KENYON COX
WILLIAM EMLIN CRESSON
MARGARET CROWELL
CHARLES E. DANA
NICOLA D'ASCENZO
GEORGE WALTER DAWSON
LOUIS PAUL DESSAR
BLANCHE DILLAYE
EMILE ZECKWER DOONER
PARKE C. DOUGHERTY
JOHN J. DULL
THOMAS EAKINS
ELINOR EARLE
WILLIAM J. EDMONDSON
ELIZABETH SHIPPEN GREEN ELLIOTT
FRANK F. ENGLISH
FLORENCE ESTE

WILSON EYRE
RICHARD BLOSSOM FARLEY
BEATRICE FENTON
STEPHEN J. FERRIS
CHARLES H. FROMUTH
A. B. FROST
CHARLES L. FUSSELL
DANIEL GARBER
WALTER GAY
ALBERT D. GIHON
CLARENCE M. GIHON
W. W. GILCHRIST, JR.
WILLIAM J. GLACKENS
CHARLES GRAFLY
CLIFFORD P. GRAYSON
MARY HEARN GRIMES
ESTHER M. GROOME
JOHN MCLURE HAMILTON
ALEXANDER HARRISON
BIRGE HARRISON
CATHERINE N. HARRISON
ROBERT HENRI
ELLA S. HERGESHEIMER
PAULA B. HIMMELSBACH
LUCY D. HOLME
HELEN C. HOVENDEN
MARTHA HOVENDEN
ALBERT HUMPHREYS
FREDERICK JAMES
ELIZABETH SPARHAWK JONES
DAVID WILSON JORDAN
JAMES P. KELLY
W. SERGEANT KENDALL
MIHRAN H. KEVORKIAN
FRANK LEBRUN KIRKPATRICK
D. RIDGEWAY KNIGHT
AUGUSTUS KOOPMAN
JAMES R. LAMBDIN
ALBERT LAESSLE
GERTRUDE A. LAMBERT
JOHN LAMBERT, JR.
ANNIE TRAQUAIR LANG
CHARLES ROBERT LESLIE
WILLIAM H. LIPPINCOTT
HENRY MCCARTER
SARAH YOCUM MCFADDEN
ELLEN MACULEY
PAUL W. MANSHIP
HELEN S. MEARS
LESLIE W. MILLER
MORRIS MOLARSKY
PETER MORAN
THOMAS MORAN
D. C. MULLER
SAMUEL MURRAY
FREDERICK NUNN
VIOLET OAKLEY
GEORGE OBERTEUFFER

SOME OF OUR FORMER STUDENTS (Continued)

AMY OTIS
 MAXFIELD PARRISH
 ALICE CORSON PATTON
 JOSEPH T. PEARSON, JR.
 CAROLINE PEART
 JOSEPH PENNELL
 EMILY R. PERKINS
 MARY S. PERKINS
 FRED L. PITTS
 ALBIN POLASEK
 HENRY R. POORE
 ALEXANDER PORTNOFF
 MAY A. POST
 JAMES PRESTON
 EDMOND T. QUINN
 LAZAR RADITZ
 CHARLES FREDERICK RAMSEY
 GRACE RAVLIN
 EDWARD W. REDFIELD
 HELOISE G. REDFIELD
 MARGARET REDMOND
 FREDERICK K. M. REHN
 WILLIAM T. RICHARDS
 LOUIS RITMAN
 HENRY R. RITTENBERG
 ALICE MUMFORD ROBERTS
 ALBERT ROSENTHAL
 PETER F. ROTHERMEL
 MRS. HOMER ST. GAUDENS
 EMILY SARTAIN
 SAMUEL SARTAIN
 W. ELMER SCHOFIELD
 CHRISTIAN SCHUSSLE
 LEOPOLD G. SEYFFERT
 EVERETT SHINN
 FLORENCE SCOVEL SHINN

WALTER SHIRLAW
 AMORY C. SIMONS
 JOHN SLOAN
 MARIANNA SLOAN
 WILLIAM T. SMEDLEY*
 JESSIE WILLCOX SMITH
 ALICE BARBER STEPHENS
 CHARLES H. STEPHENS
 G. FRANK STEPHENS
 EDMUND STEWARDSON
 ALICE KENT STODDARD
 THOMAS SULLY
 HENRY O. TANNER
 EMILY DRAYTON TAYLOR
 FRANK WALTER TAYLOR
 PAUL K. M. THOMAS
 HENRY JOSEPH THOURON
 WILLIAM T. TREGO
 CARROLL S. TYSON
 ALBERT BERNHARD UHLE
 MARY VAN DER VEER
 W. B. VAN INGEN
 FRED WAGNER
 MARTHA WALTER
 WILLIAM C. WATTS
 FREDERICK J. WAUGH
 IDA WAUGH
 SAMUEL B. WAUGH
 E. K. KENT WETHERILL
 JANET WHEELER
 FRANK R. WHITESIDE
 WILLIAM H. WILLCOX
 LOUISE WOOD WRIGHT
 WILLIAM H. K. YARROW
 CHARLES MORRIS YOUNG

"The one thing that makes the true artist is a clear perception and a firm bold hand in distinction from that imperfect mental vision and uncertain touch which give us the feeble pictures and the lumpy statues of the mere artisans on canvas or in stone."—Holmes.

LIFE MEMBERS

ACKER, MRS. FINLEY
 ADLER, FRANCIS HEED
 ALTEMUS, MRS. SARAH G.
 ARTMAN, MRS. CAROLINE FOERDERER
 ATKINSON, A. W.
 ATTERBURY, W. W.
 AUSTIN, WILLIAM L.
 AYER, F. W.

BALCH, THOMAS WILLING
 BALTZ, WILLIAM P.
 BARNEY, CHARLES D.
 BAUGH, DANIEL
 BEEBER, DIMNER
 BEIN, AUGUST
 BELL, JR., SAMUEL
 BENSON, JR., E. N.
 BERWIND, HARRY A.
 BIDDLE, MISS ALICE MCMURTRIE
 BIDDLE, MISS CONSTANCE E.
 BIDDLE, LOUIS A.
 BIDDLE, LYNFORD
 BIDDLE, MISS MARIAMNE
 BIDDLE, W. LYMAN
 BISLER, GUSTAV A.
 BLAIR, MRS. ANDREW ALEXANDER
 BLANCHARD, MISS HARRIET
 BODINE, SAMUEL T.
 BOERICKE, GIDEON
 BOERICKE, JOHN J.
 BORIE, MRS. HENRY P.
 BRAUN, JOHN F.
 BRAZIER, MISS E. JOSEPHINE
 BROCK, MISS ALICE G.
 BROCK, MRS. ROBERT C. H.
 BROOKE, HUNTER
 BROWN, JR., JOHN A.
 BROWN, JR., MRS. JOHN A.
 BROWN, JOHN DOUGLASS
 BRUEN, MISS CATHERINE A.
 BRYANT, HENRY G.
 BUCKNELL, MRS. WILLIAM
 BURK, ALFRED E.
 BURNHAM, JR., GEORGE
 BURNHAM, MISS MARY A.
 BURNHAM, WILLIAM
 BURT, MRS. ARTHUR A.
 BURT, MISS M. THEODORA
 BUTLER, MISS MARION F.

CADWALADER, JOHN
 CAMPBELL, JOHN J.

CANER, HARRISON K.
 CAPP, SETH BUNKER S.
 CARSON, HAMPTON L.
 CARSON, MRS. HAMPTON L.
 CARSTAIRS, DANIEL H.
 CARSTAIRS, J. HASELTINE
 CARTER, MRS. WILLIAM T.
 CASSATT, ROBERT K.
 CASTNER, JR., SAMUEL
 CATHERWOOD, WILSON
 CHANDLER, JR., FREDERICK T.
 CHANDLER, THEOPHILUS P.
 CHANDLER, MRS. THEOPHILUS P.
 CHICHESTER, MRS. GEORGE MASON
 CLARK, C. M.
 CLARK, MISS DARTHELA
 CLARK, EDWARD WALTER
 CLARK, HERBERT L.
 CLARK, PERCY H.
 CLARK, WALTON
 CLARK, MRS. WALTON
 CLOTHIER, JR., ISAAC H.
 CLOTHIER, MORRIS L.
 COATES, EDWARD H.
 COATES, MRS. EDWARD H.
 COATES, WILLIAM M.
 COLEMAN, MISS FANNY B.
 COLFELT, MRS. REBECCA
 COLKET, C. HOWARD
 COLLINS, HENRY H.
 COMFORT, JAMES C.
 CONVERSE, MISS MARY E.
 COOK, RICHARD Y.
 COPE, MISS ANETTE
 COPE, MISS CAROLINE E.
 COUNTESS OF SANTA EULALIA
 COX, JOHN LYMAN
 COXE, MRS. HENRY BRINTON
 CRAMP, THEODORE W.
 CUMMINGS, J. H.
 CURTIS, CYRUS H. K.

DAVIS, JOSIAH R. T.
 DAWES, JAMES H.
 DE KRAFFT, WILLIAM
 DELANO, EUGENE
 DERBYSHIRE, MRS. W. H.
 DERCUM, DR. FRANCIS X.
 DICK, MRS. EVANS R.
 DISSTON, WILLIAM DUNLOP
 DOAK, JAMES G.
 D'OLIER, MISS ALICE CONRAD

LIFE MEMBERS—(Continued)

DONNER, W. H.
DORAN, JOSEPH I.
DREXEL, MRS. JOHN R.
DU PONT, MRS. IRENEE

EARNSHAW, GEORGE E.
EISENLOHR, CHARLES J.
EISENLOHR, LOUIS H.
ELKINS, GEORGE W.
ELKINS, JR., GEORGE W.
ENGLISH, MRS. CHANCELLOR C.
ETTLA, CHARLES F.
EVELAND, SAMUEL S.
EWING, J. HUNTER

FAIRCHILD, JR., SAMUEL E.
FARREN, MISS CAROLINE
FELS, MAURICE
FELS, SAMUEL S.
FILBERT, RICHARD Y.
FITLER, WILLIAM W.
FLAGG, JR., STANLEY G.
FLAGG, JR., MRS. STANLEY GRISWOLD
FOERDERER, PERCIVAL E.
FOSTER, MRS. FRANK BRISBIN
FOX, MISS HANNAH
FRAZIER, GEORGE H.
FRAZIER, W. W.
FREEMAN, MRS. G. M.
FREER, CHARLES L.
FROMUTH, AUGUST G.
FUGUET, HOWARD

GAZZAM, HON. JOSEPH M.
GEIST, C. H.
GEST, JOHN MARSHALL
GIBSON, MISS MARY K.
GLENDINNING, ROBERT
GOWEN, FRANCIS I.
GRATZ, HENRY S.
GRAVES, NELSON Z.
GREENE, DR. WILLIAM H.
GRIBBEL, JOHN
GRISCOM, MRS. CLEMENT A.
GROVE, HENRY S.

HALLOWELL, MISS EMILY
HALSTEAD, MRS. DAVID
HAMILTON, CHARLES L.
HARDING, J. HORACE
HARRAH, CHARLES J.
HARRIS, ALAN C.
HARRIS, HENRY FRAZER
HARRIS, MRS. J. CAMPBELL
HARRIS, JOHN MCARTHUR
HARRISON, ALFRED C.
HARRISON, MRS. ALFRED C.
HARRISON, MRS. JOHN

HARRISON, THOMAS SKELTON
HARTE, MRS. RICHARD H.
HARVEY, JOHN S. C.
HATFIELD, HENRY REED
HENRY, BAYARD
HENRY, MRS. CHARLES WOLCOTT
HESS, HENRY
HIRES, CHARLES E.
HOLLAR, MRS. WILLIAM H.
HOOPES, HERMAN
HOWE, MRS. HERBERT M.
HUSTON, MISS CHARLESANNA L.
HUTCHINSON, MISS MARGARETTA
HUTCHINSON, SYDNEY E.

ISMAN, FELIX

JEANES, ISAAC W.
JENKINS, THEODORE F.
JOHNSON, MRS. ALBA B.
JOHNSON, ELDRIDGE R.
JOHNSON, MRS. GEORGE K.
JOHNSON, MRS. LAWRENCE
JONES, JAMES COLLINS
JONES, J. LEVERING
JONES, MRS. J. LEVERING
JONES, LIVINGSTON ERRINGER
JUSTICE, THEODORE
JUSTICE, MRS. WILLIAM W.

KAY, MISS ANNA R.
KEATOR, MRS. JOHN FRISBEE
KEEN, EDWIN F.

LAURENT, MRS. EDWARD
LAVINO, E. J.
LAWRENCE, MRS. HENRY HAYDOCK
LENNIG, MRS. RUFUS KING
LEWIS, JOHN FREDERICK
LEWIS, MRS. JOHN FREDERICK
LEWIS, THEODORE J.
LEWIS, MRS. WILFRED
LIPPINCOTT, GEORGE
LIPPINCOTT, J. BERTRAM
LIPPINCOTT, OLIVER C.
LIPPINCOTT, ROBERT C.
LLOYD, JR., MALCOLM
LORIMER, GEORGE HORACE
LUDINGTON, CHARLES H.

McCAHAN, W. J.
McELROY, MISS CECILIA BALDWIN
McFADDEN, GEORGE H.
McKEAN, HENRY P.
McKEAN, THOMAS
McKEEHAN, MRS. C. WATSON
MADEIRA, LOUIS C.

LIFE MEMBERS—(Continued)

MADEIRA, MRS. LOUIS C.
MAGEE, MISS FANNIE S.
MAGEE, GEORGE W.
MAICAS, G. M.
MALLERY, OTTO T.
MALONEY, MARTIN
MARKOE, MRS. JOHN
MARTIN, JUDGE J. WILLIS
MASTBAUM, JULES E.
MATHER, CHARLES E.
MATTEOSSIAN, MRS. H. B.
MAULSBY, MISS MATILDA
MEARS, DR. J. EWING
MEIGS, MRS. ARTHUR V.
MILLER, MRS. E. CLARENCE
MILNE, MRS. FRANCIS FORBES
MONTGOMERY, ROBERT L.
MOORE, ALFRED
MOORE, CLARENCE B.
MORGAN, F. CORLIES
MORGAN, MARSHALL S.
MORGAN, RANDAL
MORRIS, EFFINGHAM B.
MORRIS, FREDERICK W.
MORRIS, HENRY S.
MUTCHMORE, MRS. MARY B.

NEWBOLD, ARTHUR E.
NORRIS, CHARLES
NORRIS, GEORGE W.

PARKER, THOMAS B.
PARSONS, JOHN B.
PASSMORE, LINCOLN K.
PATTON, WILLIAM A.
PAUL, A. J. DREXEL
PEARSON, JOSEPH T.
PEIRCE, MISS MARY B.
PEPPER, DR. O. H. PERRY

PEROT, JR., T. MORRIS
PETERSON, ARTHUR
PFAHLER, DR. GEORGE E.
PITCAIRN, RAYMOND
POTTS, WILLIAM M.
POWERS, THOMAS HARRIS
PRICE, JR., J. SERGEANT

RAWLE, MRS. WILLIAM BROOKE
REA, SAMUEL
REILLY, MISS MARION
RICE, MRS. ALEXANDER HAMILTON
RIDDLE, MRS. AMELIA BRILL
RILEY, LEWIS A.
ROBERTS, MRS. CHARLES

ROBERTS, MISS ELLEN CUTHBERT
ROBERTS, MISS FRANCES A.
ROBERTS, MISS MIRIAM W.
ROGERS, MRS. A.
ROSENGARTEN, HARRY B.
ROSENTHAL, ALBERT
ROSS, T. EDWARD
ROSSMASSLER, MRS. RICHARD
RUSH, BENJAMIN

SAUTER, WILLIAM F.
SCATTERGOOD, HENRY W.
SCATTERGOOD, MRS. THOMAS
SCHMIDT, EDWARD A.
SCOTT, EDGAR
SELLERS, ALEXANDER
SELLERS, JR., COLEMAN
SELLERS, HOWARD
SHAND, A. C.
SHARPE, MISS MARY A.
SHARPE, MISS SALLIE
SHEPPARD, HOWARD R.
SIMISTER, CHARLES R.
SINEX, JOHN H.
SITER, DR. E. HOLLINGSWORTH
SLATTERY, JOSEPH A.
SMITH, ALFRED PERCIVAL
SMITH, C. MORTON
SMITH, MRS. C. MORTON
SMITH, HORACE E.
SMITH, LEWIS LAWRENCE
SMITH, MISS SALLY ROBERTS
SPALDING, MRS. PHILIP L.
SPOUL, HON. WILLIAM C.
STARR, ISAAC T.
STEIN, WALTER M.
STETSON, JR., JOHN B.
STEVENSON, MRS. W. YORKE
STOKES, WALTER P.
STORK, CHARLES WHARTON
STRAWBRIDGE, FRANCIS R.
STRAWBRIDGE, FREDERIC H.
STRAWBRIDGE, ROBERT E.
SYKES, JOHN P.

TEUBER, MRS. IMRE
THOMAS, DR. CHARLES HERMON
THOMAS, MRS. GEORGE C.
THOMPSON, MRS. SAMUEL SWAYNE
THOMSON, MISS ANNE
THOMSON, CLARKE
THOMSON, FRANK GRAHAM
THOURON, NICHOLAS
TOWNSEND, J. BARTON
TOWNSEND, JOHN W.

LIFE MEMBERS—(Continued)

TRUMBAUER, HORACE
TUCKER, MRS. ALFRED
TURNER, MRS. CHARLES P.
TYLER, MRS. GEORGE T.

VAN DYKE, J. W.
VAN RENSSELAER, ALEXANDER
VAN VALKENBURG, E. A.
VAUCLAIN, SAMUEL M.
VAUGHAN, CHARLES P.

WAINWRIGHT, JOSEPH R.
WARDEN, MRS. CLARENCE A.
WARDEN, WILLIAM G.
WATERHOUSE, MRS. ARCHIBALD N.
WEBB, CHARLES J.
WEBER, SR., FREDERICK
WELSH, FRANCIS RALSTON
WENTZ, DANIEL B.
WEST, MRS. HARRY F.
WETHERILL, SAMUEL PRICE
WHITALL, JOHN M.
WHITMER, ROBERT F.

WHITNEY, MRS. W. BEAUMONT
WIDENER, JR., GEORGE D.
WIDENER, MRS. JOSEPH E.
WIDENER, JOSEPH E.
WILLIAMS, DAVID EVANS
WILLIAMS, MRS. DAVID EVANS
WILSON, DR. W. REYNOLDS
WINDRIM, JAMES H.
WINDRIM, JOHN T.
WINSOR, WILLIAM D.
WINSOR, MRS. WILLIAM D.
WINSTON, JOHN C.
WOOD, GEORGE
WOOD, JOHN P.
WOOD, MISS JULIANA
WOODMAN, A. CLAYTON
WOODSIDE, GEORGE D.
WOODWARD, DR. GEORGE
WOODWARD, MRS. GEORGE

YARNALL, HOWARD E.
YOUNG, MRS. CHARLES MORRIS
YOUNG, CHARLES W.

ANNUAL MEMBERS

AARONS, ALFRED
ABBOTT, WILLIAM L.
ABERLE, HARRY C.
ABRAHAM, SIMON
ACHUFF, ROBERT P.
ACKERMANN, GEORGE C.
ADAMS, EARLEY W.
ADAMS, MRS. L. E.
ADAMS, LOUIS SUMNER
ADAMS, JR., W. W.
ADAMS, JR., MRS. WILLIAM WALLACE
ADAMS, WILLIAM WATSON
ADAMSON, CHARLES
ADLER, DR. CYRUS
AERTSEN, MRS. GUILLIAEM
AFFLECK, MRS. E. G.
AKIMOFF, N. W.
ALBERTSON, HARRY M.
ALBRECHT, EMIL P.
ALBRECHT, NICHOLAS
ALCORN, JAMES S.
ALDEN, EZRA HYDE
ALDRICH, JR., WILLIAM TRUMBULL
ALEXANDER, MRS. ROBERT
ALEXANDER, WILLIAM E.
ALLAN, ALEXANDER
ALLEN, 3RD, BENJAMIN
ALLEN, CLIFFORD P.
ALLEN, MISS DOROTHEA H.
ALLEN, MRS. ELEANOR S.
ALLEN, FREDERICK H.
ALLEN, MISS GRACE
ALLEN, GEORGE H.
ALLEN, REV. GEORGE POMEROY
ALLEN, MRS. HORACE
ALLEN, JOHN D.
ALLEN, REV. PERRY S.
ALLEN, T. TURLEY
ALLEN, WILLIAM F.
ALLEN, WILLIAM L.
ALLEN, MRS. WILLIAM N.
ALLISON, MRS. T. ELWOOD
ALLISON, T. W.
ALLISON, MRS. W. CLARE
ALLWEIN, JEROME A.
ALPERN, MAXWELL
ALPIGINI, LAMBERT
ALSOP, MRS. DAVID G.
AMBER, CHARLES A.
AMRAM, MRS. DAVID WERNER
ANCKER, SAMUEL P.
ANDERS, DR. HOWARD S.
ANDERSON, JUDGE EDWARD A.
ANDERSON, HAROLD D.
ANDERSON, J. R.

ANDERSON, MISS MARY E.
ANDERSON, MRS. ROBERT M.
ANDERSON, W. S.
ANDREW, THOMAS W.
ANDREWS, GENERAL AVERY D.
ANDREWS, MRS. ELIZABETH WOOD
ANDREWS, GEORGE M.
ANSELL, HENRY A.
APPLETON, SAMUEL W.
APT, MAX S.
APT, MORRIS
ARCHER, ADRIAN
ARCHER, MRS. F. MORSE
ARGENTIERE, JOSEPH
ARNDT, MRS. CHARLES HENRY
ARNETT, WILLIAM W.
ARNOLD, MRS. ARTHUR S.
ARNOLD, MRS. CLARENCE K.
ARNOLD, MISS CORINNE B.
ARNOLD, MRS. JOHN DEWITT
ARROTT, WILLIAM H.
ARTELT, HENRY
ARTMAN, JAMES
ASAM, HENRY
ASHBROOK, LOUIS
ASHBROOK, MRS. SARAH A.
ASHBROOK, WILLIAM S.
ASHMAN, CHARLES T.
ASHHURST, JOHN
ASHHURST, RICHARD
ASHTON, TABER
ASHTON, MRS. THOMAS G.
ATKINSON, J. POWELL
ATLEE, EDWIN
ATMORE, CRAIG
ATTIX, DR. JAMES C.
AUCH, IRA S.
AUCH, JOHN F.
AUCHY, HENRY B.
AUGUSTINE, MISS MARIA C.
AULL, WILLIAM F.
AUSTIN, MISS AGNES B.
AUSTIN, MRS. EUGENE H.
AUSTIN, JAMES S.
AUSTIN, RICHARD L.
AUSTIN, MRS. SAMUEL H.
AUSTON, J. R. T.
AVERY, SAMUEL P.

BABBITT, MRS. ANN C. MEELEY
BABBITT, DR. JAMES A.
BABCOCK, DR. W. WAYNE
BACHMAN, DE FOREST L.
BACHMAN, FRANK H.
BACHRACH, HARRY

ANNUAL MEMBERS—(Continued)

BACHTELL, SAMUEL R.
 BACON, FRANCIS L.
 BACON, F. W.
 BADER, CHARLES L.
 BADER, DANIEL S.
 BAER, J. H.
 BAEUERLE, RUDOLPH
 BAGBY, JR., WILLIAM J.
 BAGLIVO, DR. D.
 BAILE, SR., ROBERT
 BAILEY, ALBERT S.
 BAILEY, B. NORMAN
 BAILEY, DR. CHARLES F.
 BAILEY, CHARLES WEAVER
 BAILEY, JR., GEORGE
 BAILEY, JOSEPH T.
 BAILEY, JULIUS A.
 BAILY, ALBERT L.
 BAILY, MRS. HENRY P.
 BAILY, ROBERT M.
 BAIN, MRS. JAMES A.
 BAINBRIDGE, DR. EMPSON H.
 BAINES, DR. M. C.
 BAINS, EDWARD
 BAIR, IRWIN
 BAIRD, DANIEL
 BAIRD, JOSEPH
 BAIRD, JOHN E.
 BAIRD, MISS MATILDA
 BAKER, JUDGE CARL B.
 BAKER, MRS. F. L.
 BAKER, DR. FRANCIS N.
 BAKER, JR., FRANKLIN
 BAKER, HARRY F.
 BAKER, MEYERS
 BALCH, ALFRED C.
 BALDERSTON, CHARLES
 BALDI, VITO M.
 BALDWIN, CLARENCE E.
 BALDWIN, DR. KATE W.
 BALIS, CLARENCE W.
 BALL, MISS KATHERINE
 BALL, THOMAS H.
 BALLANTINE, CHARLES M.
 BALLARD, ELLIS AMES
 BALTZ, ALBERT
 BALTZ, HEINRICH R.
 BALTZ, JOHN D.
 BANCROFT, FRANK
 BANKS, GEORGE W.
 BARBA, C. E.
 BARCLAY, A. CHARLES
 BARCUS, DR. ADOLPH L.
 BARINGER, MILTON
 BARKER, DR. WALTER C.
 BARKER, MRS. WILLIAM SCANDRITT
 BARKSDALE, MRS. H. M.
 BARNARD, COURTLAND G.

BARNES, DR. FREDERICK R.
 BARNES, JOHN HAMPTON
 BARNES, RALPH A.
 BARNES, W. H.
 BARNETT, HARRY NEWTON
 BARR, GEORGE
 BARR, WILLIAM J.
 BARRATT, ALFRED
 BARREIRO, DR. EMILIO M.
 BARROWS, DAVID R.
 BARSTOW, GEORGE E.
 BARTELT, FRED W.
 BARTH, WILLIAM
 BARTLETT, N. EMORY
 BARTLETT, P. H.
 BARTOL, W. H.
 BARTON, MRS. CHARLES BADER
 BARTON, JR., MRS. H. H.
 BASFORD, JOHN F.
 BASS, ALEXANDER E.
 BASS, JOSEPH H.
 BATEMAN, EDWIN A.
 BATES, MRS. GEORGE W.
 BATES, HARRY D.
 BATES, JAMES S.
 BATON, HENRY E.
 BATTIN, H. S.
 BAUM, GEORGE C.
 BAXTER, LAWRENCE W.
 BAYARD, JAMES WILSON
 BAYARD, S. MCKEAN
 BAYLEY, WALTER E.
 BEACH, R. M.
 BEALE, EDWARD F.
 BEALE, DR. CLIFFORD D.
 BEALE, LEONARD T.
 BEAN, HOWELL E.
 BEAR, T. L.
 BEASTON, HARRY D.
 BEATH, E. R.
 BEATTIE, WILLIAM J.
 BEATTY, JOHN ECKSTEIN
 BEAUMONT, CHARLES O.
 BECHTEL, JOSEPH B.
 BECHTEL, SR., WILLIAM G.
 BECHTOLD, MRS. H. V.
 BECK, ALBERT H.
 BECK, CHARLES J.
 BECK, JR., CHARLES W.
 BECK, HORTENSE P.
 BECK, THOMAS J.
 BECKER, JACOB
 BECKETT, MISS MARY S.
 BECKMANN, GERHARD
 BECKURTS, MAJOR CHARLES L.
 BEDELL, MRS. BRADBURY
 BEECH, WILLIAM WALTER
 BEERS, MRS. EDWIN C.

ANNUAL MEMBERS—(Continued)

BEITLER, ABRAHAM M.
 BELBER, MRS. HENRY S.
 BELDING, MRS. WILLIAM SQUIRE
 BELL, D. WEBSTER
 BELL, FREDERICK P.
 BELL, JOHN C.
 BELL, MISS LAURA
 BELL, ROLAND W.
 BELL, THOMAS
 BELLENI, CHARLES
 BELMONT, LOUIS A.
 BEMENT, RUSSEL
 BEMENT, WILLIAM P.
 BEMIS, DR. ROYAL W.
 BENDER, CHARLES J.
 BENDER, MRS. CHARLES J.
 BENEDICT, LOUIS R.
 BENKERT, SR., WILLIAM C.
 BENNER, EDWIN
 BENNETT, CLAUDE H.
 BENNETT, DR. WILLIAM A.
 BENNOR, MRS. JENNIE
 BENSON, JR., G. S.
 BENSON, REV. LOUIS F.
 BENSON, R. DALE
 BENT, FELTON
 BENT, STEDMAN
 BERENS, MRS. BERNARD
 BERGDOLL, MRS. EMMA C.
 BERGER, MRS. L. D.
 BERGEY, MILTON M.
 BERGNER, GUSTAVUS W.
 BERKMAN, AARON
 BERLET, E. J.
 BERLIN, BERNHARD S.
 BERLINER, JOSEPH
 BERNARD, HOWARD D.
 BERNHARDT, HARRY F.
 BERNSTEIN, E. ARTHUR
 BERNSTEIN, EUGENE L.
 BERRYMAN, ROBERT J.
 BERWIND, CHARLES GRAHAM
 BESWICK, RICHARD
 BETTS, HERBERT D.
 BETZ, 3RD, MRS. J. FRED
 BIDDLE, MISS CATHARINE M.
 BIDDLE, SR., CHARLES
 BIDDLE, CRAIG
 BIDDLE, MRS. EDWARD W.
 BIDDLE, FREDERICK D.
 BIDDLE, HENRY W.
 BIDDLE, J. WILMER
 BIDDLE, NICHOLAS
 BIGELOW, FREDERICK S.
 BILLINGS, MRS. CODDINGTON
 BILLINGTON, MRS. JAMES H.
 BINNS, JOSEPH H. MANN
 BIRCH, JAMES W.

BIRDSONG, ROSSER, H.
 BIRKINBINE, JOHN L. W.
 BIRNBAUM, THEODORE C.
 BISCOE, DR. E. F.
 BISSELL, MRS. WEST
 BISHOP, J. V. S.
 BLABON, EDWIN L.
 BLABON, MRS. GEORGE C.
 BLACK, FRANCIS F.
 BLACKBURNE, MRS. IDA
 BLACKWOOD, WILLIAM
 BLAIR, HARRY MITCHELL
 BLAKELY, W. H.
 BLAKISTON, MISS EMMA
 BLAKISTON, MISS HARRIET E.
 BLAKISTON, KENNETH M.
 BLAKISTON, MISS MARIA S.
 BLANKENBURG, MRS. RUDOLPH
 BLIGHT, E. SPENCER
 BLISS, MRS. ARTHUR A.
 BLOCH, ARTHUR
 BLOOD, HENRY
 BLOOM, DR. HOMER C.
 BLUM, MRS. RALPH
 BLYE, MISS A. E.
 BOARDMAN, WILLIAM H.
 BOBBROW, CHARLES
 BOBBROW, HARRY J.
 BOCHMAN, CHARLES F.
 BOCHMANN, MRS. CHARLES F.
 BOCKIUS, MORRIS R.
 BODENSTEIN, GEORGE
 BODINE, MISS ALICE
 BODINE, CORNELIUS
 BODINE, JR., WILLIAM B.
 BODINE, WILLIAM W.
 BOERICKE, MISS CLARA A.
 BOESCH, THEODORE K.
 BOESHORE, MILLER H.
 BOHLEN, MRS. FRANCIS H.
 BOK, EDWARD W.
 BOLLES, MRS. GERTRUDE B.
 BOND, CHARLES
 BOND, MISS MARGARET
 BONEY, MORRIS
 BONNELL, MRS. HENRY
 BONNELL, HENRY H.
 BONSAK, JAMES A.
 BONSALE, EDWARD H.
 BONSALE, LEROY C.
 BONSALE, W. D.
 BONSCHUR, MRS. HERMAN E.
 BONSOR, ARTHUR H.
 BOOKMYER, EDWIN A.
 BOOTH, JOHN W.
 BORDEN, MRS. J. B.
 BORDEN, JOSEPH E.
 BORIE, JR., CHARLES L.

ANNUAL MEMBERS—(Continued)

BORIE, JR., MRS. CHARLES L.
 BORNEMAN, HENRY S.
 BOTTOMLEY, REGINALD
 BOUGHER, HOWARD M.
 BOURNE, 2ND, STEPHEN N.
 BOURNONVILLE, MRS. ANTOINE
 BOUSE, ROBERT L.
 BOUTON, GEORGE D.
 BOWEN, SAMUEL B.
 BOWER, CHARLES F.
 BOWER, C. P.
 BOWER, FRANK B.
 BOWER, DR. JOHN L.
 BOWER, ROBERT E.
 BOWIE, MRS. R. H. BAYARD
 BOWKER, JOHN S.
 BOWMAN, GENERAL WENDELL PHILLIPS
 BOYD, MRS. GEORGE W.
 BOYD, MISS LILY M.
 BOYD, MRS. PETER
 BOYER, LIEUTENANT CHARLES P.
 BOYER, CHARLES S.
 BOYER, MRS. HENRY C.
 BOYLAN, JAMES
 BRADBURY, GEORGE P.
 BRADBURY, WILLIAM H.
 BRADLEY, MRS. JOHN C.
 BRADWAY, EDWARD T.
 BRADWAY, WILLIAM L.
 BRADY, DR. FRANKLIN
 BRAINERD, JOHN D.
 BRANNAN, ROBERT
 BRANSON, DR. THOMAS F.
 BRASINGTON, MRS. ELIZABETH G.
 BRAUN, CHARLES A.
 BRAUNGARD, JOHN H.
 BRAV, DR. AARON
 BRAZIER, H. BARTOL
 BRAZIER, MRS. JOSEPH H.
 BREADY, THOMAS F.
 BREARLEY, DR. PETER H.
 BREARLEY, JR., PRESTON
 BREED, REV. GEORGE F.
 BREGY, MRS. LOUIS
 BREISCH, MRS. GEORGE F.
 BREITINGER, FREDERICK W.
 BREITINGER, MRS. J. LOUIS
 BREMER, SR., LEWIS
 BRENGLE, HENRY G.
 BRESSETTE, M. H.
 BREWER, FRANKLIN N.
 BREYER, HENRY W.
 BRICE, WILLIAM R.
 BRIDGEMAN, GEORGE M.
 BRIGGS, CASPAR W.
 BRIGHAM, MARTIN E.
 BRIGHT, MRS. JOSEPH C.
 BRILL, FREDERICK W.

BRINLEY, CHARLES A.
 BRINTON, CLARENCE C.
 BRINTON, JASPAR YEATES
 BRISTER, SAMUEL
 BRITTON, DR. HARRY A.
 BROCK, HENRY G.
 BROCK, HORACE
 BRODSKY, JACOB H.
 BROGDEN, JOAH
 BROMILEY, EDWARD
 BROMILEY, MRS. JAMES
 BROMLEY, JOHN
 BROMLEY, MRS. JOHN
 BROMLEY, JOSEPH H.
 BROMLEY, WALTER S.
 BROMLEY, WILLIAM H.
 BROOKE, MRS. EDWARD
 BROOKE, FRANK P.
 BROOKE, MAURICE
 BROOKE, MRS. ROBERT E.
 BROOKS, WILLIAM HENRY
 BROOMALL, HARRY C.
 BROWN, ANDREW V.
 BROWN, CHARLES T.
 BROWN, MRS. CLARENCE M.
 BROWN, FRANCIS HEAD
 BROWN, MRS. FRANCIS SHUNK
 BROWN, FRANK W.
 BROWN, FREDERICK G.
 BROWN, HARRY D.
 BROWN, HARVEY F.
 BROWN, JR., HENRY C.
 BROWN, HENRY I.
 BROWN, JAMES CROSBY
 BROWN, LAWRENCE E.
 BROWN, MILLARD D.
 BROWN, MRS. MORTIMER
 BROWN, PAUL R.
 BROWN, PAUL T.
 BROWN, SAMUEL B.
 BROWN, S. LEHMAN
 BROWNE, MRS. JOHN C.
 BROWNBECK, GARRETT A.
 BROWNING, MRS. EDWARD
 BROWNING, WILLIAM J.
 BRUNKER, ROBERT J.
 BRUGAM, RICHARD W.
 BRUNNER, MRS. A. G.
 BRYAN, DR. JOSEPH ROBERTS
 BRYANT, MRS. WALTER H.
 BRYANT, WILLIAM
 BRYSON, ROBERT M.
 BUCK, JAMES CLIFTON
 BUCK, MITCHELL S.
 BUCK, WILLIAM T.
 BUCKLEY, DANIEL
 BUCKLEY, MRS. EDWARD S.
 BUCKLEY, JR., MRS. EDWARD S.

ANNUAL MEMBERS—(Continued)

BUCKLEY, JR., EDWARD S.
 BUCKLEY, MISS MARY S.
 BUCKLEY, MISS KATHARINE
 BUCKLEY, WILLIAM
 BUDD, EDWARD G.
 BUDWORTH, W. S.
 BUEHLER, MRS. WILLIAM
 BULL, MRS. WILLIAM L.
 BUNTING, MISS A. M.
 BUNTING, JOSEPH T.
 BURAK, MORRIS
 BURK, HENRY
 BURKE, MISS ANNE J.
 BURKE, F. P. A.
 BURNHAM, E. LEWIS
 BURPEE, MRS. FRANK H.
 BURR, DR. CHARLES W.
 BURR, CLARENCE
 BURR, D. RIDGEWAY
 BURR, EDWARD HAND
 BURR, MRS. HENRY C.
 BURTON, MRS. MARTIN V.
 BURTT, NORMAN
 BUSCH, MRS. HENRY E.
 BUSHEK, FRANK J.
 BUTCHER, MRS. HOWARD
 BUTLER, MISS MARY
 BUTLER, MRS. RALPH
 BUTTERWORTH, HENRY W.
 BUTTERWORTH, J. WARNER
 BUTTON, JOSEPH PRIESTLEY
 BUZBY, A. C.
 BUZBY, JOHN B.

CADWALADER, GOUVERNEUR
 CADWALADER, RICHARD M.
 CAINE, MRS. JOHN J.
 CAIRNS, E. T.
 CALDWELL, MISS FLORENCE F.
 CALDWELL, MRS. J. ALBERT
 CALDWELL, JAMES E.
 CALLAHAN, GRIFFIN C.
 CALVERT, MRS. ALAN
 CALVIN, WILLIAM H.
 CAMDEN, HORACE P.
 CAMPBELL, JOHN M.
 CAMPBELL, MRS. MASON
 CAMPBELL, MILTON
 CAMPBELL, S. ROSS
 CAMPBELL, MRS. WILLIAM B.
 CAMPION, HORACE T.
 CANFIELD, JOHN M.
 CANN, DAVID S.
 CANTLEY, ROBERT
 CANTRELL, NORMAN
 CARDON, LEON E.
 CARPENTER, MRS. EDWARD PAYSON
 CARPENTER, MRS. CHARLES E.

CARR, GEORGE WENTWORTH
 CARR, HARVEY F.
 CARR, JOHN J.
 CARRIGAN, MRS. WILLIAM SEYMOUR
 CARRUTH, JOHN G.
 CARSON, JR., JAMES G.
 CARTER, CHARLES B.
 CARTER, JOHN E.
 CARTER, JOHN HUGH MCQ.
 CARTER, RICHARD C.
 CARTER, SAMUEL E.
 CARTER, WARREN
 CARTER, WILLIAM E.
 CARTY, ANDREW J.
 CARRUTHERS, MRS. H. A.
 CARUTH, JAMES B.
 CASE, JOHN A.
 CASPAR, CHARLES H.
 CASSATT, MRS. A. J.
 CASSATT, CAPTAIN EDWARD B.
 CASSELBERRY, MISS CECELIA
 CASSELMAN, MARK F.
 CASTLE, WILLIAM H.
 CASTNER, SAMUEL J.
 CATHARINE, JOSEPH W.
 CATHERWOOD, MRS. D. B. C.
 CATOTOSTO, FRANK P.
 CATTELL, MISS ESTHER
 CAULDWELL, J. A.
 CAVANAUGH, MRS. MARY
 CAVEN, FRANK H.
 CAVENY, WILLIAM E.
 CHADWICK, FLOYD F.
 CHALK, CHARLES
 CHAMBERLIN, W. B.
 CHAMBERS, FRANCIS TAYLOR
 CHAMBERS, FRANK B.
 CHAMBERS, MRS. FREDERICK E.
 CHAMBERS, J. HOWARD
 CHANCE, MRS. ROBERT C.
 CHANDLEE, EVAN G.
 CHANDLER, SR., FREDERICK T.
 CHANDLER, MRS. GEORGE FRITZ
 CHANDLER, P. M.
 CHAPMAN, JR., RICHARD H.
 CHAPMAN, S. H.
 CHASE, EDWARD T.
 CHEW, MRS. SAMUEL
 CHEVALIER, MRS. ALBERT EDWARD
 CHEYNEY, GEORGE S.
 CHILD, CHARLES S.
 CHILDS, MRS. GEORGE W.
 CHIPMAN, CHARLES
 CHRISTENSEN, MISS BERTHA
 CHRISTIAN, FRANK S.
 CHRISTIAN, MRS. A. W.
 CHRSTOS, CHARLES
 CHRYSTIE, DR. WALTER

ANNUAL MEMBERS—(Continued)

CHUBB, WILLIAM
 CHURCH, MRS. E. M.
 CHURCH, ARTHUR L.
 CHURCH, MISS MABEL
 CISAR, JOSEPH H.
 CLAFLIN, MRS. CLARENCE BALDWIN
 CLAPP, MRS. B. FRANK
 CLARK, 3RD, C. H.
 CLARK, JR., MRS. C. HOWARD
 CLARK, MRS. CHARLES HEBER
 CLARK, CHARLES J.
 CLARK, MISS ELIZABETH B.
 CLARK, I. JONES
 CLARK, MRS. JOHN G.
 CLARK, DR. JOHN G.
 CLARK, JOSEPH S.
 CLARK, WILLIAM H.
 CLARKE, JAMES H.
 CLARKE, JOHN S.
 CLARKE, MISS SUSANNE M.
 CLARKSON, PHILIP S.
 CLARSON, AUGUSTUS E.
 CLASS, CHARLES
 CLASS, CHARLES F.
 CLAY, THOMAS W. W.
 CLAYTON, DR. ALFRED B.
 CLEVELAND, LYMAN W.
 CLOSSON, MISS ELIZABETH W.
 CLOTHIER, GEORGE M. D.
 CLOTHIER, ISAAC H.
 CLOTHIER, WALTER C.
 CLOTHIER, MRS. WILLIAM J.
 CLOUD, EDWARD H.
 CLYDE, MISS MARGARET
 COANE, WILLIAM J.
 COATES, MISS ANNA K.
 COCHRAN, MISS MARY N.
 CODLING, FRANK B.
 CODMAN, MRS. CHARLES A. E.
 CODY, FRANK M.
 COFFIN, C. WINTHROP
 COGHLAN, REV. GERALD P.
 COHEN, DR. A. J.
 COHEN, CHARLES J.
 COLAHAN, 3RD, MRS. J. B.
 COLEMAN, MISS ANNE M. C.
 COLES, MRS. EDWARD
 COLES, MRS. JOHN W.
 COLKET, MRS. TRISTRAM C.
 COLKET, MISS MARY WALKER
 COLL, THOMAS H.
 COLLADAY, CHARLES T.
 COLLETT, HENRY A.
 COLLINS, GRELLET
 COLLINS, PHILIP S.
 COLLISSON, MISS ELLA J.
 COLLOM, SAMUEL H.
 COLTON, MRS. J. MILTON

COLTON, MISS SUZANNE
 COLTON, JR., S. W.
 COMBES, HORACE M.
 COMBS, MRS. JOHN FRANCIS
 COMLY, ROWLAND
 CONARD, MISS SARAH E.
 CONLIN, JOHN F.
 CONNER, HENRY P.
 CONNETT, REV. ALAN W.
 CONRAD, MRS. GEORGE E.
 CONROY, JOSEPH A.
 CONVERSE, JOHN W.
 CONWAY, CHARLES J.
 CONWAY, JR., JAMES F.
 COOK, MRS. GUSTAVUS WYNNE
 COOK, JOSEPH S.
 COOK, WALTER W.
 COOKE, HARRY H.
 COOPER, DYER
 COOPER, E. M.
 COOPER, EDWARD F.
 COOPER, ELLISON M.
 COOPER, DR. FRANK G.
 COOPER, MRS. JAMES E.
 COOPER, MISS JENNIE I.
 COOPER, SAMUEL W.
 COPE, MISS MARGARET
 COPELAND, CHARLES
 COPPAGE, MRS. GERTRUDE
 CORCORAN, DR. MICHAEL P.
 CORNELL, HOWARD E.
 CORNELL, JOHN W.
 CORR, CHARLES J.
 CORTRIGHT, MRS. FRANK B.
 CORTRIGHT, HARRY K.
 COURNOS, GERSON W.
 COURTRIGHT, MURRAY B.
 COVER, JR., MRS. THOMAS
 COWPERTHWAIT, CHARLES T.
 COX, MRS. JAMES S.
 COXE, ALEXANDER B.
 COXE, MRS. CHARLES B.
 COXE, HENRY B.
 COXE, WHITWELL W.
 COYLE, ROBERT M.
 CRAGIN, DR. H. I.
 CRAIG, JOHN F.
 CRALL, SAMUEL B.
 CRAMP, NORMAN W.
 CRAMP, WILLIAM M.
 CRANE, JOHN A.
 CRANE, MORTIMER P.
 CRANE, MRS. T. I.
 CRAVEN, FRANK
 CRAVEN, JOHN H.
 CRAWFORD, ANDREW WRIGHT
 CRAWFORD, MISS ELIZABETH E.
 CRAWLEY, JOSEPH S.

ANNUAL MEMBERS—(Continued)

CREASE, JR., ORLANDO
 CREGAR, ROBERT P.
 CREIGHTON, EDWARD B.
 CREIGHTON, DR. WILLIAM J.
 CRESSMAN, B. FRANK
 CRESSWELL, CHARLES T.
 CRISFIELD, MRS. J. A. P.
 CROFT, MRS. FRANK P.
 CROFT, GEORGE HOWLAND
 CROMWELL, JAMES H. R.
 CROSBY, EVERETT U.
 CROSS, J. H.
 CROSSON, WILLIAM J.
 CROTHERS, MRS. STEVENSON
 CROTHERS, SAMUEL
 CROUT, WILLIAM J.
 CROUTER, A. L. E.
 CROWELL, MISS EMMA L.
 CROWELL, W. GARDNER
 CROWLEY, H. J.
 CROZER, MRS. EDWARD
 CULBERTSON, EDWARD A.
 CULIN, MRS. CHARLES H.
 CULLEN, JR., EDWARD E.
 CULVER, THEODORE B.
 CUPITT, MRS. HOWARD E.
 CUMMINS, DR. ROBERT PERRY
 CUNNINGHAM, WILFRED H.
 CURRIE, MRS. C. GEORGE
 CURRIE, DR. THOMAS R.
 CURRY, FRANK J.
 CURTIN, W. W.
 CURTIN, MRS. JOHN G.
 CURWEN, JR., MRS. GEORGE F.
 CUYLER, THOMAS DE WITT
 CUYLER, MRS. THOMAS DE WITT

DAETWYLER, RUDOLPH
 DAGNEY, THOMAS W.
 DAHLSTROM, MRS. C. A.
 DALE, EDWARD C.
 DALE, G. E.
 DALE, MISS MARION R.
 DALRYMPLE, FISHER
 DALY, JAMES M.
 DALY, MRS. T. MARTIN
 DAMON, WILLIAM P.
 DANA, MRS. CHARLES E.
 DANIEL, C. A.
 DANNENBAUM, MRS. ALEXANDER W.
 DANNENBAUM, EDWIN M.
 DANNENBAUM, HERMANN
 DARBY, MRS. GEORGE D. B.
 DARNELL, ALFRED E.
 DARROW, GEORGE POTTER
 D'ASCENZO, NICOLA
 DAUGHERTY, FRANK
 DAVENPORT, ELIAS F.

DAVES, R. J.
 DAVIDSON, JOHN F.
 DAVIDYAN, NATHANIEL K.
 DAVIS, AMASA C.
 DAVIS, CARLETON E.
 DAVIS, CHARLES GIBBONS
 DAVIS, JR., EDWARD T.
 DAVIS, GEORGE W.
 DAVIS, HARRY C.
 DAVIS, HENRY L.
 DAVIS, DR. J. LESLIE
 DAVIS, MRS. HENRY C.
 DAVIS, ISAAC R.
 DAVIS, MALCOLM I.
 DAVIS, MEYER
 DAVIS, 3RD, PAUL A.
 DAVIS, RODNEY
 DAVIS, DR. WARREN B.
 DAVISON, B. FRANKLIN
 DAY, CHARLES
 DAYS, ISAAC H.
 DEACON, HORACE P.
 DEALY, J. HENRY A.
 DEARDEN, EDWARD C.
 DE ARMOND, CLARENCE
 DEARNLEY, MRS. ELIZABETH
 DEAVER, DR. JOHN B.
 DE COMNENE, MME. G. PERALDI
 DE COU, JR., WILLIAM
 DE COURSEY, MISS EMILY
 DE FRENOYS, MARQUIS
 DEGERBERG, GEORGE N.
 DE HENWOOD, FREDERIC
 DEHON, JULES
 DEISER, GEORGE F.
 DEKALB, HUGH L.
 DELANY, CHARLES
 DE LAURENTIS, JOSEPH
 DE LONG, FRANK E.
 DELP, HIRAM S.
 DENEGRE, WILLIAM P.
 DENIS, NARCISSE R.
 DENNEY, J. M.
 DENNISON, MRS. S. G.
 DENNISTON, MISS ANNA H.
 DENNISTON, MRS. E. E.
 DENNISTON, MISS MARGARET
 DENTZEL, WILLIAM H.
 DEUTSCH, SAMUEL
 DERCUM, HERMAN
 DE SANNO, A. PAUL
 DE SCHAUENESEE, BARONESS MEYER
 DE SCHWEINITZ, DR. G. E.
 DE SIMONE, NICHOLAS
 DETWEILER, OSCAR L.
 DEVERY, THOMAS J.
 DEVELIN, MRS. JOHN FREDERICK
 DEVLIN, FREDERICK M.

ANNUAL MEMBERS—(Continued)

DE WITT, MRS. LOUISA B.
 DEXTER, CHARLES L.
 DE YOUNG, B. I.
 DIAMOND, JAMES J.
 DICK, LEWIS R.
 DICKEL, WILLIAM L.
 DICKY, MISS ELOISE P.
 DICKY, JR., JOHN
 DICKSON, ARTHUR G.
 DICKINSON, O. B.
 DIESINGER, CHARLES
 DILKES, GEORGE R.
 DILLAYE, MISS BLANCHE
 DILLON, JAMES L.
 DILWORTH, JOHN J.
 DI MARTINO, RAPHAEL F.
 DINKEY, A. C.
 DINSMORE, MRS. ARCHIBALD A.
 DINTENFASS, BENJAMIN
 DISSTON, FRANK
 DISSTON, MRS. JACOB S.
 DISSTON, JR., JACOB S.
 DISSTON, WILLIAM
 DIXON, MISS CATHERINE HATFIELD
 DIXON, MRS. SAMUEL GIBSON
 DOAK, JR., MRS. JAMES
 DOBBINS, MISS MARY A.
 DOBBINS, T. MONROE
 DOBSON, JAMES
 DOBSON, MRS. MARY
 DOBSON, W. A.
 DOBSON, W. E.
 DODGE, MRS. JOSEPHINE K.
 DODGE, MISS JOSEPHINE
 DODGE, KERN
 DOEBELE, WILLIAM H.
 DOEBRICH, JOSEPH M.
 DOERING, WILLIAM H.
 DOERNBACK, H. WARREN
 DOERR, F. W.
 DOHERTY, JOHN W.
 DOLAN, H. YALE
 DOLAN, MRS. THOMAS J.
 DOLBEY, EDWARD P.
 D'OLIER, MRS. FRANKLIN
 D'OLIER, HENRY
 DONOGHUE, DANIEL C.
 DONAGHY, HARRY W.
 DONAHUE, JOHN W.
 DONGES, RALPH W. E.
 DONNARD, GEORGE W.
 DONOVAN, JOSEPH F.
 DONNELLY, JOHN J.
 DONNELLY, WILLIAM
 DORAN, GEORGE W.
 DOREY, WILLIAM H.
 DORMER, JOHN E.
 DORNAN, WILLIAM
 DORRANCE, MRS. JOHN T.
 DOUGHERTY, EDWIN V.
 DOUGHERTY, ANDREW R.
 DOUGHERTY, EDWARD
 DOUGHERTY, FRANCIS M.
 DOUGHERTY, REV. FRANCIS P.
 DOUGHERTY, GEORGE C.
 DOUGHERTY, HARRY D.
 DOUGHERTY, JR., THOMAS H.
 DOUGHERTY, WILLIAM H.
 DOUGHTEN, WILLIAM W.
 DOUGLAS, MRS. E. D.
 DOUREDURE, ATLEE
 DOWLING, ANDREW J.
 DREER, WILLIAM F.
 DREHMANN, HENRY B.
 DREXEL, MRS. GEORGE W. CHILDS
 DREXEL, GEORGE W. CHILDS
 DRUEDING, HENRY G.
 DUANE, RUSSELL
 DUBLE, ELLWOOD G.
 DUDLEY, MRS. CHARLES B.
 DUDLEY, FREDERICK A.
 DUER, BERNARD
 DULING, WILLIAM S.
 DUNHAM, REV. JAMES H.
 DUNN, CHARLES B.
 DUNN, MRS. GEORGE GARRETT
 DUNLOP, MISS ESTELLE
 DURHAM, MRS. J. EDWARD
 DU PONT, MISS AMY E.
 DU PONT, MRS. LAMMOT
 DU PONT, T. COLEMAN
 DYKEMAN, LESTER WENDOVER
 EAGAN, MRS. MARY G.
 EAKINS, ELMER E.
 EALER, DR. PERCY H.
 EARLE, MISS ELINOR
 EARLEY, JOHN H.
 EARNSHAW, W. G.
 EASTWICK, JR., MRS. JOSEPH H. E.
 EASTWOOD, THOMAS M.
 EAVENSON, MRS. WILLIAM J.
 EBERBACH, MRS. NELSON F.
 EBERHARD, DR. HENRY M.
 ECKERSLEY, MRS. J. H.
 ECKERT, SAMUEL
 ECKFELDT, FRANK C.
 ECKMAN, MRS. THOMAS T.
 EDGAR, ANDREW C.
 EDGERTON, CHARLES
 EDMONDS, FRANKLIN S.
 EDMONDS, GEORGE W.
 EDMUNDS, MISS ADELINE W.
 EDMUNDS, CHARLES H.
 EDMUNDS, CHARLES WELSH
 EDMUNDS, EDWARD

ANNUAL MEMBERS—(Continued)

EDMUNDS, FRANKLIN D.
 EDWARDS, MRS. J. JUDSON
 EELLS, WALTER G.
 EHRET, HARRY S.
 EICHHOLZ, ADOLPH
 EICHLER, JR., ANTON
 EILER, JR., GEORGE
 EILERS, MISS EMMA
 EISENHOWER, WILLIAM R.
 EISENLOHR, MRS. OTTO
 EISSING, EUGENE A.
 ELCOCK, JR., THOMAS R.
 ELDRIDGE, DR. THOMAS E.
 ELFRETH, MRS. JACOB R.
 ELIAS, JOSEPH
 ELKINS, WILLIAM M.
 ELLIOTT, GEORGE A.
 ELLIOTT, MRS. GEORGE A.
 ELLIOTT, J. MITCHELL
 ELLIOTT, WILLIAM J.
 ELLIOTT, WILLIAM T.
 ELLIS, DAVID M.
 ELLIS, FRANK HOWELL
 ELLIS, WILLIAM SHEWELL
 ELLIS, WILLIAM S.
 ELLISON, MRS. WILLIAM RODMAN
 ELVERSON, JR., MRS. JAMES
 ELWYN, THOMAS LANGDON
 ELY, MRS. ANNA HOLMES
 ELY, DR. THOMAS C.
 ELY, MISS GERTRUDE S.
 ELY, JR., WILLIAM NEWBOLD
 ELY, MRS. WILLIAM NEWBOLD
 EMERY, JAMES A.
 EMLIN, MISS ELLEN
 EMMONS, LOUIS C.
 EMSLEY, MISS MARY B.
 ENGLAND, MRS. JAMES WILLIAM
 ENGLE, J. LINTON
 ENGLISH, JOHN C.
 ENNIS, ANDREW J.
 EPPLEMAN, DR. CHARLES C.
 ERBEN, GEORGE K.
 ERDMAN, DR. ROBERT
 ERMILIO, LOUIS R.
 ERRICKSON, SAMUEL S.
 ESHNER, MRS. AUGUSTUS A.
 ESLER, B. MORGAN
 ESTABROOK, ARTHUR F.
 ETHERINGTON, BURTON
 EVANS, ALLEN
 EVANS, ALLEN RHOADS
 EVANS, CHARLES T.
 EVANS, DANIEL L.
 EVANS, EDWIN
 EVANS, FRANK S.
 EVANS, G. GERALD
 EVANS, MRS. GEORGE B.
 EVANS, JOSHUA
 EVANS, MRS. MARTHA C.
 EVANS, POWELL
 EVANS, SHEPLEY W.
 EVANS, THOMAS
 EVANS, DR. WILLIAM
 EVERETT, E. EARLE
 EWING, MASKELL
 EYANSON, J. EDWARD
 EYRE, T. L.
 EZERMAN, D. HENDRICK
 FAGAN, MISS EMMA LOWRY
 FAHNESTOCK, JAMES F.
 FAHR, MRS. ELIZABETH
 FAHY, WALTER T.
 FAIRMAN, MRS. WILLIAM P.
 FANSLER, THOMAS L.
 FARINA, PROF. PASQUALE
 FARLEY, DR. JOSEPH
 FARR, MRS. WILLIAM W.
 FARRINGTON, E. A. (M.D.)
 FASSITT, MRS. HORACE
 FAUGHT, MRS. L. ASHLEY
 FAUNCE, MRS. JAMES L.
 FAUNCE, JOHN
 FELIN, CHARLES F.
 FELL, DR. BYRON M.
 FELS, MRS. SAMUEL S.
 FELTON, E. C.
 FELTON, J. SIBLEY
 FELTON, JR., SAMUEL K.
 FELTON, JR., WILLIAM C.
 FENTON, E. MINER
 FENTON, MRS. THOMAS H.
 FERGUSON, REGINALD T.
 FERGUSON, ALEXANDER C.
 FERNBERG, CHARLES E.
 FERNLEY, JAMES WHITAKER
 FERRY, J. D.
 FEURER, CHARLES F.
 FIELD, WILLIAM M.
 FIFE, DR. CHARLES A.
 FINCKE, CHARLES E.
 FINKENAUER, FREDERICK J.
 FINKENAUER, JR., THEODORE
 FINLETTER, THOMAS D.
 FINLETTER, THOMAS KNIGHT
 FINLEY, CHARLES I.
 FINNEGAN, JOHN H.
 FIRTH, MRS. S. M. L.
 FISCHER, BERNARD
 FISCHER, WILLIAM F.
 FISHER, MISS ELIZABETH WILSON
 FISHER, DR. FRANK
 FISHER, GEORGE H.
 FISHER, DR. HENRY
 FISHER, JAMES LOGAN

ANNUAL MEMBERS—(Continued)

FISHER, REV. NEVIN FRANCIS
 FISHER, THOMAS
 FISHER, JR., WILLIAM E.
 FISHER, WILLIAM RIGHTER
 FITZGERALD, JOHN J.
 FITZGERALD, THOMAS M.
 FITZPATRICK, W. A.
 FLAITH, GUSTAV A.
 FLECKENSTEIN, ARTHUR C.
 FLEER, MRS. F. H.
 FLEISCHMANN, REESE M.
 FLEISHER, ALFRED W.
 FLEISHER, ARTHUR A.
 FLEISHER, B. W.
 FLEISHER, DAVID T.
 FLEISHER, EDWIN A.
 FLEISHER, LOUIS M.
 FLEISHER, SAMUEL S.
 FLEMING, ARTHUR J.
 FLEMING, MRS. F. A.
 FLEMING, FERDINAND D.
 FLETCHER, EDWARD C. B.
 FOEDISCH, FREDERICK W.
 FOGG, C. M.
 FOLWELL, NATHAN T.
 FOLWELL, WILLIAM H.
 FORD, ALBERT E.
 FORD, BRUCE
 FORD, MRS. BRUCE
 FORD, MRS. FRANK J.
 FORSTER, MRS. R. E.
 FORSYTH, WILLIAM
 FORTNER, LOUIS B.
 FORTNER, NELSON
 FOSS, MRS. CYRUS D.
 FOSTER, EDGAR H.
 FOSTER, JOHN WILLIAM
 FOULKE, MRS. WALTER L.
 FOULKE, MRS. WILLIAM G.
 FOULKROD, JR., JOHN J.
 FOWLER, C. R.
 FOWLER, CHARLES H.
 FOWLER, MRS. SARAH TREGO
 FOX, MRS. CHARLES EDWIN
 FOX, CHARLES W.
 FOX, SR., MRS. SAMUEL M.
 FOX, GEORGE S.
 FOX, HENRY T.
 FOX, MRS. L. WEBSTER
 FRAM, ALBERT P.
 FRAYLEY, MRS. C. BRADFORD
 FRAME, T. ELLWOOD
 FRANK, AUGUST C.
 FRANK, MISS MARGARET A.
 FRANKEL, ARMIN A.
 FRANKENFIELD, SAMUEL I.
 FRANKFORD, SAMUEL A.
 FRANKENFIELD, WILLIAM G.

FRANKLIN, MRS. R. L.
 FRANKS, J. B.
 FRANZ, HENRY
 FRAZER, ROBERT
 FRAZIER, MRS. B. W.
 FREEMAN, ADDISON B.
 FREEMAN, MRS. HAROLD A.
 FREEMAN, MELANCTHON M.
 FREI, ADOLPH
 FREIHOFFER, CHARLES FREDERICK
 FREIHOFFER, WILLIAM
 FRENCH, MRS. THOMAS E.
 FRICK, CHILDS
 FRICK, HORACE E.
 FRICKE, AUGUST H.
 FRICKE, MRS. CHARLES E.
 FRIDENBERG, MRS. M. S.
 FRIEBELY, HARRY E.
 FRIEDLANDER, DAVID
 FRIES, HENRY K.
 FRIES, MRS. JOHN M.
 FRINGS, JULIUS
 FRITSCH, MRS. JOHN
 FRITZ, HORACE H.
 FROELICH, WILLIAM
 FROM, ALVIN W.
 FROME, A. R.
 FRY, JAMES W.
 FRY, WILFRED W.
 FRY, WILLIAM J.
 FUGUET, MRS. STEPHEN
 FULLER, J. CUTLER
 FULLERTON, MRS. J. PALMER
 FULWEILER, MRS. EMMA S.
 FUNK, MAHLON A.
 FURER, JACOB L.
 FURNESS, JR., MRS. HORACE HOWARD
 FUSSELL, DR. M. HOWARD

GABLE, MISS VIVIAN FRANK
 GABRIEL, MRS. JOSEPH C.
 GADE, HAROLD F.
 GALEY, MRS. FRANK H.
 GALEY, JR., MRS. WILLIAM T.
 GALLAGHER, MRS. C. A.
 GALLAGHER, DR. JAMES
 GALLOWAY, MISS MARY E.
 GALT, JR., WILLIAM J.
 GAMBLE, JAMES
 GAMBLE, DR. R. G.
 GANDY, ALFRED R.
 GANO, M. R.
 GARDNER, CLARENCE
 GARDNER, E. J.
 GARDNER, EDGAR S.
 GARDINER, FREDERICK M.
 GARLAND, MRS. THOMAS J.
 GARRETT, GEORGE B.

ANNUAL MEMBERS—(Continued)

GARRETT, MISS MARY S.
 GARRETT, SYLVESTER S.
 GARRETT, MRS. WILLIAM
 GARRIGUES, EDWIN BURK
 GARRISON, DR. HOWARD CHEW
 GATES, JAY
 GATES, THOMAS S.
 GAUMER, JOHN L.
 GEARY, MRS. JOHN W.
 GEARY, WILLIAM H.
 GEEDES, WILLIAM L.
 GEGLER, WILLIAM C.
 GEHLY, D. BREWER
 GEIGER, FREDERICK J.
 GEIGER, HORACE
 GEISER, GEORGE B.
 GEISSLER, MRS. LOUIS F.
 GEMBERLING, J. B.
 GEMMI, MISS FLORENCE ANITA
 GERAGHTY, MICHAEL J.
 GERHARD, DR. ARTHUR H.
 GERHARD, H. E.
 GERMANE, MRS. FRANK M.
 GERRY, MRS. FREDERICK R.
 GESSING, JR., CHARLES
 GESSLER, DR. CHARLES W.
 GESSLER, DUDLEY D.
 GEST, WILLIAM P.
 GETZE, MRS. ALICE TURNBULL
 GETZE, EDWARD B.
 GEUTING, ANTHONY H.
 GIBBON, CHARLES S.
 GIBBONS, MRS. W. H.
 GIBBS, GEORGE
 GIBNEY, PATRICK J.
 GIBSON, JOHN T.
 GIBSON, MISS LILLIE
 GILBERT, MRS. FREDERICK BELLAMY
 GILBERT, MISS GERTRUDE
 GILBERT, HENRY A.
 GILBERT, MAXWELL F.
 GILL, H. B.
 GILL, MATTHIAS A.
 GILLESPIE, JAMES
 GILLESPIE, JAMES S.
 GILLESPIE, MISS KATE S.
 GILLINDER, EDGAR A.
 GILLINGHAM, HERBERT F.
 GILLMORE, MRS. QUINCY A.
 GILMER, LUDWELL H.
 GILPIN, MRS. FRANCIS HOPKINSON
 GILPIN, DR. SHERMAN F.
 GIMBEL, MRS. BENEDICT
 GIMBEL, CHARLES
 GIMBEL, DANIEL
 GIMBEL, MRS. ELLIS A.
 GIRVIN, DR. JOHN H.
 GLADFELTER, DR. ROBERT

GLADWIN, DR. F. E.
 GLASE, JAMES L.
 GLASER, JACOB
 GLASGOW, JR., WILLIAM A.
 GLASGOW, JR., MRS. WILLIAM A.
 GLOVER, H. LESTER
 GODFREY, DR. ANDREW
 GODFREY, WILLIAM S.
 GOEHRING, JOHN R.
 GOLDSMITH, MRS. GEORGE W.
 GOLDSMITH, LOUIS N.
 GOLDSMITH, PHILIP N.
 GOLDSTEIN, WILLIAM
 GOODELL, E. P.
 GOODHUE, JR., FRANCIS
 GOODIN, CHARLES ELLIS
 GOODMAN, MISS ERNESTINE ABERCROMBIE
 GOODMAN, LEON
 GOODMAN, SR., MRS. WILLIAM E.
 GOODMAN, JR., WILLIAM E.
 GOEBEL, LEO ANDRE
 GORDON, HON. JAMES GAY
 GORDON, JESSE E.
 GORDON, W. A.
 GORDSKY, PHILIP
 GORMAN, JUDGE JAMES E.
 GORMAN, WILLIAM
 GOSLING, MRS. ADOLPH
 GOUGH, REV. WALTER P.
 GRABOSKY, BENJAMIN L.
 GRAHAM, JR., HOWARD S.
 GRAHAM, JOHN
 GRAHAM, T. REX
 GRAHAM, REV. W. F.
 GRAMM, DR. EDWARD M.
 GRAMMER, MRS. C. E.
 GRANGE, MRS. WILLIAM D.
 GRANGER, ALFRED H.
 GRANTHAM, MRS. HERBERT T.
 GRATZ, ALFRED
 GRAVES, MISS FAISON
 GRAY, ANDREW
 GRAY, ROBERT C.
 GRAY, WILLIAM C.
 GREAVES, MRS. THOMAS
 GREGG, CHARLES O.
 GREANEY, MISS HELEN F.
 GREENE, J. M.
 GREEN, JR., ROBERT M.
 GREENWALD, MRS. ROSALIND R.
 GREENWOOD, MRS. DANIEL R.
 GREENWOOD, HORACE T.
 GREENWOOD, RICHARD
 GREER, BENJAMIN W.
 GREGORY, WILLIAM W.
 GREY, MRS. NORMAN
 GRIBBEL, MRS. W. GRIFFIN

ANNUAL MEMBERS—(Continued)

GRIEB, HARRY
 GRIER, MRS. MATTHEW JAMES
 GRIEST, MRS. THOMAS H.
 GRIFFITH, JAMES F.
 GRIFFITH, MRS. J. P. CROZER
 GRIFFITH, WARREN G.
 GRIFFITH, MRS. WILLIAM OGLESBY
 GRIGGS, FRED C.
 GRIGGS, DR. WILLIAM B.
 GRISCOM, RODMAN E.
 GROFF, DR. HENRY C.
 GROSWITH, CHARLES T.
 GROT, ANTON
 GROW, MRS. ALVA S.
 GRUNINGER, HERMAN T.
 GUENTHER, EMIL
 GUGGENHEIMER, MRS. S. J.
 GUCKES, PHILIP E.
 GUMMEY, HON. CHARLES FRANCIS
 GUMMEY, DR. FRANK B.
 GURIN, DR. ADOLPH A.
 GYGER, WILLIAM

HAAG, THEODORE D.
 HABERBUSH, GEORGE H.
 HABERMEHL, JOHN P.
 HADDON, CHARLES K.
 HAGAN, JAMES J.
 HAGAR, WALTER F.
 HAGMAN, W. J.
 HAGSTOZ, ARTHUR T.
 HAHN, CHARLES C.
 HAHN, LOUIS L.
 HAHN, WILLIAM H.
 HAIBACH, PHILIP
 HAIBACH, PHILIP C.
 HAINES, MRS. ANNA D.
 HAINES, FRANCIS C.
 HAINES, GEORGE W.
 HAINES, JOHN BENEZET
 HAINES, MRS. JOSEPH
 HAINES, MRS. JOSHUA C.
 HAINES, STANLEY K.
 HAINES, MRS. WILLIAM A.
 HAINES, JR., WILLIAM H.
 HALE, H. WARREN K.
 HALEY, DR. PETER J.
 HALKETT, WILLIAM G.
 HALL, ALBERT
 HALL, CLEMENT H.
 HALL, GEORGE
 HALL, S. D.
 HALL, USHER A.
 HALLAHAN, CHARLES E.
 HALLAHAN, MRS. CHARLES EDWARD
 HALLMAN, LINWOOD L.
 HALLOCK, LEE T.
 HALLOWELL, JOHN J.

HALLOWELL, MRS. J. WALLACE
 HALSEY, REV. JAMES BIDDLE
 HALZELL, PHILIP M.
 HAMBLY, MRS. CHARLES HELLE
 HAMER, J. W.
 HAMILTON, MRS. WILBUR FISK
 HAMILTON, DR. WILLIAM T.
 HAMMELL, H. STUART
 HAMMILL, CHARLES A.
 HAMMETT, WILLIAM H.
 HANNA, WILLIAM WILSON
 HANCOCK, DR. ELMER E.
 HANCOCK, MRS. ELISHA ATHERTON
 HANCOCK, JAMES
 HANDE, MRS. WILLIAM R.
 HANEY, GEORGE W.
 HANFORD, HENRY B.
 HANLEY, MISS S. M.
 HANNEL, STEPHEN A.
 HANSELL, MRS. CHARLES R.
 HANSELL, JR., HOWARD F.
 HANSON, JR., ELLIS M.
 HANSON, MISS LILLIAN C.
 HANTHORN, JOSEPH R.
 HARBISON, THOMAS B.
 HARCUM, O. M.
 HARDART, FRANK
 HARDENBROOK, CHARLES E.
 HARDOCK, BENJAMIN
 HARDY, WILLIAM
 HARE, MISS ESTHER B.
 HARNED, FRANK P.
 HARNED, JOHN F.
 HARNER, DR. DANIEL W.
 HARPER, CLARENCE L.
 HARPER, MRS. DANIEL ROBERTS
 HARPER, JOHN M.
 HARPER, M. G.
 HARPER, MRS. WILLIAM ROSS
 HARR, M. K.
 HARRIMAN, K. E.
 HARRINGTON, AVERY D.
 HARRIS, EDWARD MONROE
 HARRIS, REV. DR. H. RICHARD
 HARRIS, WALTER C.
 HARRIS, WILLIAM T.
 HARRISON, JR., CHARLES C.
 HARRISON, JOSEPH
 HARRISON, JR., W. WELSH
 HARRISON, MRS. THEODORE L.
 HARRISON, W. W.
 HARRITY, MRS. WILLIAM S.
 HART, MRS. HARRY C.
 HART, LEONARD S.
 HART, THEODORE H.
 HARTLEY, W. A.
 HARTLEY, WILLIAM R.
 HARTSHORNE, MISS VIRGINIA

ANNUAL MEMBERS—(Continued)

HARTUNG, MRS. ADOLPH
 HARVEY, EUGENE
 HARVEY, JOSEPH C.
 HARVEY, LEON J.
 HASENFUS, CHARLES C.
 HASKINS, DR. E. C. COVERLY
 HASLETT, JOHN D. S.
 HASSE, EDWARD J.
 HASTINGS, ROBERT E.
 HATCH, H. B.
 HATFIELD, DR. CHARLES J.
 HATHAWAY, H. K.
 HATTER, RUPERT D.
 HAVILAND, ARTHUR
 HAY, R. W.
 HAYDEN, ROWLAND C.
 HAYMAN, REV. JOSEPH M.
 HAYWARD, MRS. NATHAN
 HEAD, DR. JOSEPH
 HEADLEY, THOMAS B.
 HEANEY, HENRY J.
 HEARN, MRS. W. JOSEPH
 HEBARD, MRS. CHARLES S.
 HEBARD, D. L.
 HEBERTON, CRAIG
 HECKER, OSCAR
 HECKSCHER, GUSTAVE A.
 HECKSCHER, MRS. RICHARD M.
 HEDDEN, ELMENDORF J.
 HEDGES, DR. JOHN
 HEEBNER, CHARLES
 HEEBNER, MISS JULIA E.
 HEEBNER, PHILIP A.
 HEEBNER, SAMUEL Y.
 HEERMANN, JOHN L.
 HEILNER, SAMUEL
 HEINS, WILLIAM R.
 HEINTZ, HENRY
 HEINTZ, LEO I.
 HEISER, ANTON G.
 HEISLER, DR. JOHN C.
 HEIST, LEE H.
 HEIST, STEWART H.
 HELDRICK, A.
 HELFENSTEIN, MORRIS
 HELLER, F. B.
 HELLER, MRS. KATE B.
 HELME, WILLIAM E.
 HEMMINGER, WILLIAM L.
 HEMPSTEAD, WILLIAM O.
 HENDERSON, GEORGE
 HENDERSON, GEORGE M.
 HENDERSON, JOHN J.
 HENDERSON, MRS. NORRIS E.
 HENDERSON, MRS. WALTER G.
 HENDERSON, SAMUEL J.
 HENKELS, STAN. V.
 HENRY, C. S. ASHBY

HENRY, P. T.
 HENSEL, MRS. E. CAVEN
 HENSEL, WILLIAM H.
 HENSON, DR. WILLIAM F.
 HENTZ, JR., MRS. J. HENRY
 HEPBURN, CHARLES J.
 HEPBURN, W. HORACE
 HEPPE, FLORENCE J.
 HEPPENSTALL, SAM
 HERBST, ALBERT
 HERING, W. E.
 HERKNES, J. SMYLLIE
 HEROLD, MILTON
 HERRICK, DR. CHEESEMAN A.
 HERRMANN, JOHN C.
 HERRMANN, WILLIAM G.
 HERSHEY, HERBERT T.
 HERSHEY, JOHN C.
 HERTZLER, ELMER
 HESS, MRS. SAMUEL W.
 HESSE, WILLIAM C.
 HESSENBRUCH, MRS. H. M.
 HETZEL, GEORGE C.
 HETZELL, ISAAC D.
 HEWITT, DR. W. STIRLING
 HEXAMER, CHARLES A.
 HEY, MISS MARY E.
 HEY, RICHARD
 HEY, MRS. ROBERT H.
 HEYL, ROBERT C.
 HIBBS, MANTON E.
 HICKS, DR. W. LAWRENCE
 HIGBEE, CLINTON A.
 HIGGS, HARRY J.
 HIGGINS, ROBERT
 HILD, MRS. FRANK A.
 HILL, MRS. HOWARD K.
 HILLERSON, DAVID
 HIMMELEIN, FREDERICK
 HINCHMAN, MISS ANNE
 HINCHMAN, MRS. CHARLES S.
 HINCHMAN, MISS MARGARETTA S.
 HINDERMYER, HARRY C.
 HINKSON, T. EDWIN
 HIRSCH, LEWIS W.
 HIRSH, MRS. JULIUS
 HIRSH, MRS. MORTON S.
 HIRST, MRS. JOHN COOKE
 HIRST, THOMAS GRAHAM
 HITCH, DR. DAVID MARSHALL
 HITCHCOCK, MISS FANNY R. M.
 HITCHCOCK, MRS. N. D.
 HOADLEY, PROF. GEORGE A.
 HOCHGESANG, MISS REBECCA C.
 HOCHSTRASSER, MISS EMILY A.
 HODGE, CHARLES G.
 HODGE, MRS. EDWARD B.
 HODGE, MRS. HENRY L.

ANNUAL MEMBERS—(Continued)

HOFFMAN, BENJAMIN R.
HOFFMAN, JOHN H.
HOFFMAN, WILLIAM H.
HOFFMAN, WILLIAM JOHN
HOHLFELD, HERMAN L.
HOKANSON, OSCAR MONS
HOLDEN, MRS. W. HOWARD
HOLGATE, MRS. JAMES
HOLLANDER, LOUIS
HOLLINGSWORTH, MRS. JOHN P.
HOLLOPETER, DR. RALPH R.
HOLLOPETER, MISS VIRGIE H.
HOLLOWAY, GEORGE W.
HOLMAN, MISS LOUISE K.
HOLMES, ARTHUR C.
HOLMES, WILLIAM T.
HOLSMAN, GERALD
HOLT, HENRY P. RENOUF
HONAUER, DR. L.
HOOD, HARRY S.
HOOD, JAMES E.
HOOPES, EDWARD
HOPKINS, SAMUEL D.
HOPKINSON, JR., EDWARD
HOPPER, MRS. FANNY L.
HOPPER, MRS. HARRY S.
HOOPER, HARRY S.
HOOPER, LEWIS
HOPPLE, MISS GWENDOLINE YOLANDE
HOPPLE, T. TEMPLE
HORN, FRANKLIN S.
HORN, JOSEPH V.
HORN, MISS KATHARINE S.
HORNE, MRS. J. A.
HORN, HORACE KENNETH
HORN, JR., SAMUEL
HORNEY, THOMAS J.
HORROCKS, MRS. HENRY HAVELOCK
HORTON, JOSEPH
HORSTMANN, WALTER
HORSTMANN, MRS. WILLIAM H.
HOSKINS, ALBERT L.
HOTCHINS, W. E.
HOUGHTON, MRS. JOHN
HOUSTON, MRS. CHARLES B.
HOUSTON, S. F.
HOUSTON, MISS S. W.
HOUSTON, WILLIAM C.
HOUSEWORTH, JOSEPH E.
HOWE, GEORGE
HOWELL, MRS. CHARLES H.
HOWELL, EDWARD I. H.
HOWELL, FRANCIS C.
HOWELL, MRS. LARDNER
HOWELL, STACEY B.
HOWSON, SR., CHARLES
HOYT, DR. DANIEL M.
HUBBARD, MRS. ARCHIBALD B.

HUBBELL, MISS HELENA
HUEY, ARTHUR B.
HUEY, MALCOLM
HUFF, J. CRAIG
HUGGINS, GEORGE A.
HUGHES, H. DOUGLAS
HUGHES, EUGENE
HUGHES, JOHN W.
HUGHES, WILLIAM HENRY
HUHN, GEORGE A.
HUHN, MRS. SAMUEL P.
HUHN, WILLIAM TEVIS
HULME, THOMAS W.
HUMPHREY, MISS ADELE
HUNSBERGER, FREEMAN S.
HUNSICKER, J. QUINCY
HUNT, AUGUST O.
HUNT, MRS. MARY VAN D.
HUNT, R. LEO
HUNTER, DR. JOHN W.
HUNTER, REV. ROBERT
HURD, MRS. WALTER E.
HURLBURT, FREDERICK B.
HUSTON, JOSEPH M.
HUTCHINSON, DANIEL L.
HUTCHINSON, J. B.
HYDE, EDWARD S.
HYLAND, JOHN J.
HYNEMAN, CHARLES F.

IFILL, MISS MAY
INGERSOLL, CHARLES EDWARD
INGERSOLL, HENRY MCKEAN
INGERSOLL, DR. WYLLYS K.
INNELLI, MICHAEL
ILSLEY, MRS. EDWARD
INDAHL, MAURITZ C.
INSKEEP, HENRY W.
IRELAND, MRS. HENRY B.
ISAACMAN, JOSEPH I.
ISEMINGER, JOHN
IVES, NORMAN C.

JACKSON, MRS. ALBERT A.
JACKSON, DR. ANDREW F.
JACKSON, DR. CHARLES H.
JACKSON, MISS HELEN
JACKSON, JOHN
JACKSON, JOSEPH T.
JACKSON, JOSEPH W.
JACKSON, MRS. NEWTON PARKER
JACKSON, W. C.
JACOBS, MRS. EDWARD B.
JACOBS, JOHN
JACOBS, REUBEN
JAMES, MRS. ALFRED
JAMES, ANDREW
JAMES, DR. JOHN EDWIN

ANNUAL MEMBERS—(Continued)

JAMESON, JOSEPH M.
JANNEY, MRS. THOMAS
JARDEN, MRS. ELLA H.
JARDEN, MRS. W. H.
JARRETT, DR. HARRY
JARRETT, DR. HENRY
JASPERSON, FREDERICK
JASTROW, JR., PROF. MORRIS
JAYNE, HENRY LABARRE
JEANES, MRS. ISAAC W.
JEFFERIS, JOSHUA C.
JEFFERY, MISS ESTELLE R.
JEFFERYS, REV. EDWARD M.
JEFFORDS, WALTER M.
JENKINS, CHARLES F.
JENKINS, MRS. PHILLIPS
JENKS, MRS. JOHN STORY
JENKS, JOHN STORY
JENKS, JONATHAN
JENKS, RICHARD L.
JENKS, MRS. WILLIAM E.
JENNINGS, JOSEPH M.
JERMYN, WALTER
JOHNSON, BENJAMIN
JOHNSON, EDWARD T.
JOHNSON, MRS. EMORY R.
JOHNSON, F. MARSHALL
JOHNSON, GEORGE C.
JOHNSON, JR., GEORGE K.
JOHNSON, MRS. JOHN D.
JOHNSON, MRS. JOHN O.
JOHNSON, MISS MARY W.
JOHNSON, MORRIS W.
JOHNSON, WALTER H.
JOHNSTON, FRANK N.
JOHNSTON, MISS S. EDNA
JOLLEY, JOSEPH H.
JONAS, LEO C.
JONES, A. C.
JONES, MISS CAROLINE S.
JONES, DR. CHARLES J.
JONES, C. WALKER
JONES, EDWARD H.
JONES, FREDERICK G.
JONES, MRS. HARRY A.
JONES, J. M.
JONES, JOHN
JONES, DR. JOHN B.
JONES, MRS. JONATHAN R.
JONES, LLEWELLYN W.
JONES, MISS MARGARETHA E.
JONES, MRS. MARY C.
JONES, THOMAS B. C.
JONES, DR. THOMAS E.
JONES, WILLIAM CLAYTON
JOPSON, THOMAS W.
JORDAN, AUGUSTUS W.
JORDAN, HARRY T.

JORDAN, JOHN WOOLF
JORDAN, SAMUEL D.
JOSEPH, MRS. SAMUEL
JUDSON, DR. CHARLES F.
JUDSON, MRS. OLIVER A.
JUMP, DR. HENRY D.
JUNGKURTH, A. GORDON
JUNK, JR., DANIEL F.
JUNKIN, MRS. JOSEPH DE F.
JURIST, DR. LOUIS
JUSTI, MRS. HENRY M.
JUSTICE, GEORGE L.
JUSTICE, HENRY

KAELKER, RICHARD
KAIGHN, ROBERT
KALTENTHALER, HENRY J.
KANE, EDWARD V.
KANE, FRANCIS FISHER
KAPEGHIAN, DR. EDWARD
KAPNEK, MISS IRENE
KARCHER, WALTER T.
KARR, JOHN Y.
KARR, JOSEPH
KARSTAEDT, LOUIS
KATZ, B.
KAUSEL, THEODORE T.
KEDWARD, THOMAS
KEEBLER, GEORGE M.
KEEDY, EDWIN R.
KEELY, MISS ABBIE R.
KEEN, FRANK A.
KEEN, HAROLD PEROT
KEEN, HARRY R.
KEEN, DR. W. W.
KEENAN, JOHN M.
KEENE, HARRY
KEIDEL, JOHN
KEIM, MRS. GEORGE DEB.
KEISER, DR. ELMER E.
KEITH, MRS. SIDNEY W.
KELLER, DR. AUGUSTUS H.
KELLER, JOSEPH S.
KELLER, WALTER A.
KELLEY, ASHTON R.
KELLEY, FRANK
KELLEY, JOHN A.
KELLEY, JR., WILLIAM
KELLOGG, KING G.
KELLY, DENNIS
KELLY, FRANK X.
KELLY, HOWARD
KELLY, JOHN B.
KELLY, MISS MARGARET KUHLE
KELSEY, ALBERT WARREN
KELSEY, DR. ERNEST W.
KEMFER, LEWIS B.
KEMP, CHARLES G.

ANNUAL MEMBERS—(Continued)

KENDIG, H. EVERT
 KENDIG, JOHN
 KENNEDY, JR., FRANK G.
 KENNEDY, JR., JOHN M.
 KENNEDY, ROBERT J.
 KENNEY, MISS ELLEN IDE
 KENT, CHARLES I.
 KENWORTHY, FRANK L.
 KENWORTHY, MRS. REUBEN
 KERNAN, P. F.
 KERNS, DR. SAMUEL P.
 KERNS, W. E.
 KERNS, WILLIAM J.
 KERR, HENRY
 KERR, HOWARD L.
 KERR, JAMES D.
 KERR, JUDSON
 KERR, MRS. SAMUEL T.
 KERR, WILLIAM M.
 KERRIGAN, JOSEPH P.
 KERSHAW, NELSON
 KERSHAW, WILLIAM
 KESSLER, CONRAD
 KESSLER, EMIL
 KESSLER, JOHN
 KESTER, MISS MABEL EDITH
 KETCHAM, MRS. HOWARD
 KETCHAM, ORMAN W.
 KETTERLINUS, J. L.
 KEYSER, CLARENCE A.
 KEYSER, MRS. ROMAINÉ
 KIEFERLE, MRS. MARY D.
 KIEHL, EUGENE E.
 KILBURN, JOHN B.
 KILPATRICK, MISS ANNA R.
 KILPATRICK, J. L.
 KILVINGTON, WILLIAM M.
 KIMBALL, MRS. WILLIAM S.
 KIMBER, WILLIAM M. C.
 KIMBLE, STANLEY C.
 KIND, PHILIP
 KIND, MRS. SAMUEL
 KING, CAPT. A. A.
 KING, MRS. IRVIN
 KING, LEWIS
 KING, PAUL
 KINGSTON, C. E.
 KINSLEY, JOSEPH T.
 KINTZ, HOMER M.
 KINZER, STUART L. B.
 KIRK, DR. EDWARD C.
 KIRK, JR., W. STOKES
 KIRKBRIDE, MRS. THOMAS S.
 KIRBY, MISS LYDIA A.
 KIRSHBAUM, DR. HELEN
 KIRSCHBAUM, R. DAVID
 KIRSCHBAUM, MRS. SIMON
 KITCHENMAN, MISS ELIZABETH
 KLAPPROTH, ALBERT

KLAUDER, CHARLES Z.
 KLAUDER, GEORGE C.
 KLAUS, SR., WILLIAM
 KLEIN, JOSEPH P.
 KLEMM, DR. ADAM
 KLEMM, GEORGE F.
 KLEMMER, JOSEPH H.
 KLINE, EMANUEL
 KLINE, HARRY W.
 KLINE, HENRY S.
 KLINEBERG, HENRY H.
 KLOPP, DR. EDWARD J.
 KNEASS, CARL M.
 KNEASS, STRICKLAND L.
 KNIGHT, JR., WILLIAM R.
 KNOWLES, NATHANIEL
 KNOX, HERBERT B.
 KNOX, JAMES
 KNOX, MRS. SAMUEL M.
 KNUP, SR., JACOB
 KOBLER, DR. HENRY B.
 KOECKER, MISS LEONORA L.
 KOHN, ALFRED
 KOHN, DR. BERNARD
 KOHN, MRS. EDWIN E.
 KOHN, IRVING
 KOHN, JOSEPH
 KOHN, SIMON I.
 KOLB, MRS. LOUIS J.
 KOLB, WILLIAM
 KOLISCHER, THEODORE
 KOLLOCK, MISS MARGARET R.
 KONTI, ISIDORE
 KORNDORFER, JR., DR. AUGUSTUS
 KRAFT, LEONARD
 KRAMER, FRANK G.
 KRAUSS, SYDNEY L.
 KREEGER, H. ALLAN
 KRESSEL, DR. EDWARD
 KRETZSCHMAR, J. H.
 KREWSON, JAMES
 KRIPS, MISS ELIZABETH D.
 KRUG, JR., FRANK
 KRUMBHAAR, JR., C. H.
 KRUMM, JR., ALBERT C.
 KRUSE, CONRAD
 KUEHN, MRS. HERMAN C.
 KUEHNLE, C. ALBERT
 KUEMMERLE, GUSTAVE A.
 KUEMMERLE, GUSTAV C.
 KUHN, SR., VALENTINE
 KUHNLE, HENRY J.
 KULLING, MRS. O. W.
 KUNKEL, JAMES E.
 KURRIE, MRS. GEORGE R.
 KURTZ, MRS. WILLIAM B.
 KYLE, DR. E. BRYAN
 KYLE, REV. MELVIN G.

ANNUAL MEMBERS—(Continued)

LACHLAN, MISS JANE LAW
 LADD, MRS. WESTRAY
 LAESSLE, DR. HENRY A.
 LAFORE, JOHN A.
 LAKE, MRS. ORVILLE B.
 LAMB, J. K.
 LAMORELLE, HON. JOSEPH F.
 LAMMERTZ, HENRY
 LANDENBERGER, C. H.
 LANDENBERGER, OTTO
 LANDMAN, G. F.
 LONDON, DR. LYNDON H.
 LANE, GUY S.
 LANGLEY, E. P.
 LANGSDORF, JACOB LOEB
 LANDSDALE, W. MOYLAN
 LAPLACE, MRS. ERNEST
 LARGE, MRS. JAMES
 LARKIN, FRANCIS P.
 LARUE, MRS. WALTER M.
 LATHY, HENRY K.
 LATIMER, JAMES D.
 LATSHAW, ALLEN
 LATTA, HARRIS J.
 LATTA, MRS. WILLIAM J.
 LAUER, CONRAD N.
 LAUGHLIN, MRS. ANNA LIVEZY
 LAUGHLIN, HENRY A.
 LAUGHTON, W. A. L.
 LAUNT, MRS. HARRIET E.
 LAUTENBACH, LOUIS J.
 LAUTENBACH, MRS. WARREN
 LAVELL, MRS. EDWIN F.
 LAVENSON, ISAAC
 LAVINO, E. GEORGE
 LAVINO, EDWIN M.
 LAVINO, HENRY F.
 LAW, ERNEST
 LAW, WILLIAM A.
 LAWRENCE, MISS HANNAH P.
 LAWSEY, HENRY K.
 LAWSON, WILLIAM J.
 LAZOWICK, MANUEL B.
 LEA, ARTHUR H.
 LEA, MRS. ARTHUR H.
 LEA, CHARLES M.
 LEA, MRS. GEORGE H.
 LEA, MISS NINA
 LEAF, MRS. E. BOWMAN
 LEAF, MRS. G. HERBERT
 LEAMING, MRS. THOMAS
 LEARNED, F. B.
 LEAS, MISS MABEL A.
 LEAVITT, DR. FREDERICK H.
 LECHNER, HARVEY L.
 LEE, MISS ELIZABETH L.
 LEE, MISS JEANNETTA DRYSDALE
 LEE, MRS. JOHN C.

LEE, WALTER
 LEEDS, ARTHUR N.
 LEEDS, MORRIS
 LEES, MRS. JOSEPH
 LEES, MRS. M. ZOLLER
 LEETE, H. S.
 LE FEVER, DR. CHARLES W.
 LEGGE, PERCY A.
 LEHMAN, ROBERT B.
 LEHMAN, SAMUEL
 LEHNE, RICHARD W.
 LEIDY, MISS CORNELIA C.
 LEIDY, MRS. JOSEPH
 LEIGHTON, ARCHIBALD O.
 LEIGO, MRS. JOHN P.
 LEIPER, JAMES G.
 LEMOINE, L. R.
 LENNIG, FREDERICK
 LENNON, JAMES E.
 LEONARD, GEORGE B.
 LEONARD, HENRY R.
 LEONARD, RICHARD D.
 LEOPOLD, DR. SAMUEL
 LEPS, WASSILI
 LESHER, AMOS Y.
 LESLEY, MRS. ROBERT W.
 LESLEY, ROBERT W.
 LEUTE, EMIL
 LEVERETT, MRS. WILLIAM
 LEVERING, JOHN W.
 LEVI, GERSON L.
 LEVICK, HENRY L.
 LEVIS, EDWARD H.
 LEVIS, RICHARD J.
 LEVY, MAX
 LEWARS, RALPH P.
 LEWIS, ALBERT L.
 LEWIS, ALEXANDER T.
 LEWIS, ARTHUR M.
 LEWIS, MRS. E. LAFFITTE
 LEWIS, FRANCIS A.
 LEWIS, FRANCIS D.
 LEWIS, MRS. MORRIS J.
 LEWIS, MISS NINA F.
 LEWIS, DR. O. G. L.
 LEWIS, SAMUEL M.
 LEWIS, WALTER H.
 LEWIS, WALTER S.
 LEX, GEORGE M.
 LIBERMAN, BERNARD
 LICHTENBERGER, JAMES B.
 LIEBE, EDWARD
 LIEBER, MRS. WILLIAM A.
 LIGGET, CRAIG N.
 LIGGET, MRS. HOWARD B.
 LIGGET, JR., MRS. HOWARD B.
 LIGGET, MISS JANE S.
 LILLIE, MRS. S. MORRIS
 LIMBERT, J. N.

ANNUAL MEMBERS—(Continued)

LINDENMAN, WILLIAM
LINDT, WERNER
LINEAWEAVER, JAMES I.
LINES, FRANK
LINGELBACH, WILLIAM E.
LINTON, MRS. KATHERINE S.
LIPSCHUTZ, MAX
LIPPINCOTT, ALFRED H.
LIPPINCOTT, MISS CAROLINE
LIPPINCOTT, CLIFFORD E.
LIPPINCOTT, MRS. JOSEPH WHARTON
LIPPINCOTT, MISS MARY W.
LIPPINCOTT, WALTER H.
LISTER, G. H.
LISTER, JOHN E.
LISTER, MRS. J. MORGAN
LIT, MRS. SAMUEL D.
LITTLE, MRS. JAMES H.
LITTLE, WALTER J.
LITTLETON, MRS. W. E.
LITTELY, WILLIAM
LIVINGSTON, EDWARD M.
LIVINGSTON, JR., MAX
LLOYD, CHARLES
LLOYD, FRANCIS V.
LLOYD, HOWELL
LLOYD, JOHN E.
LLOYD, SAMUEL J.
LLOYD, STACY B.
LOBER, JOHN B.
LOCK, DR. JOHN H.
LOCKE, EDWARD G.
LODER, MISS S. ELIZABETH
LOEB, EDWARD
LOEB, MRS. HERMAN
LOEB, HOWARD A.
LOEB, OSCAR
LOEBEN, GUSTAVE A.
LOEFFLER, ARTHUR
LOELIGER, O. G.
LOEWENBERG, DR. SAMUEL A.
LOGAN, JOHN W.
LOGAN, ROBERT R.
LOGUE, EDWARD J.
LOGUE, MRS. J. WASHINGTON
LONG, HOWARD M.
LONG, MISS MARY C.
LONG, JR., DR. WILLIAM H.
LONGACRE, JAMES BARTON
LONGAKER, DR. DANIEL
LONGBOTTOM, MRS. JOHN E.
LONGSTRETH, MRS. HOWARD
LONGSTRETH, WILLIAM M.
LGOS, RICHARD CONOVER
LORD, WHEELER
LORE, R. T.
LORIMER, EDWARD D.
LATHROP, E. W.
LOTZ, FREDERICK C.

LOUCHHEIM, JOSEPH A.
LOUCHHEIM, STEWART F.
LOUGHRAN, LOUIS
LOUX, DR. H. R.
LOVATT, GEORGE I.
LOVEKIN, LUTHER D.
LOWBER, MISS EMMA W.
LOWBER, MRS. HENRY SERGEANT
LOWRIE, MISS SARAH D.
LOWRY, H. H.
LOWRY, MRS. ISAAC S.
LUCAS, H. C.
LUCAS, JAMES F.
LUCAS, JOSEPH W.
LUCAS, LYNN DORS S.
LUDERS, MRS. LEWIS B.
LUDERS, THEODORE H.
LUDERS, JR., MRS. THOMAS L.
LUDLUM, DAVID S.
LUKENS, MRS. CHARLES
LUKENS, WILLIAM WEAVER
LUTTRELL, WILLIAM T.
LUTZ, MRS. J. EDWARD
LYNCH, MRS. JOHN COOPER
LYON, ABRAHAM
LYONS, E. M.
LYTLE, DR. I. WALTER

MCADOO, HENRY M.
MCALLISTER, MRS. J. RUTHERFORD
MCBRIDE, FRANCIS M.
MCCAHAN, MRS. THOMAS C.
MCCAHAN, JR., WILLIAM J.
MCCALL, MRS. JOSEPH B.
MCCALL, RICHARD
MCCALLA, HAROLD
MACCALLA, W. A.
MCCARTER, C. HOWARD
MCCARTHY, DR. DANIEL J.
MCCARTHY, MISS EDITH
MCCARTHY, EDMUND B.
MCCARTHY, J. A.
MCCARTHY, HENRY A.
MCCARTHY, JOHN A.
MCCARTHY, JOHN J.
MCCAULEY, MISS MARGARET T.
MCCAULLEY, FRANCIS H.
MCCAULLEY, SAMUEL A.
MCCAUSLAND, WILLIAM A.
MCCAY, EDWARD A.
MCCCLARY, WILLIAM J.
MCCCLAY, S. ARMOUR
MCCLEES, J. E.
MCCCLINTOCK, C. E.
MCCLOSKEY, MRS. LAURA J. D.
MCCLOSKEY, SR., WILLIAM J.
MCCLOUD, CHARLES M.
MCCONNELL, JOSEPH F.
MCCONNELL, J. H.

ANNUAL MEMBERS—(Continued)

MCCONNELL, DR. JAMES W.
MCCONNELL, MISS K. C.
MCCORD, MISS ELLEN
MCCORMICK, ROBERT M.
MCCORT, BISHOP JOHN J.
MCCOWEN, MRS. EMANUEL BROWN
MCCREARY, MRS. GEORGE D.
MCCULLEN, JAMES K.
MCCULLEN, MICHAEL F.
MCCULLEN, RICHARD C.
MCCULLY, JOHN E.
MCCUTCHEON, JOSEPH M.
MCDEVITT, JR., JOHN J.
MCDOWELL, MISS MARGARET R.
MCDOWELL, M. E.
MCDOWELL, STEWART H.
MC ELROY, CLAYTON
MCENERY, MICHAEL J.
MCVOY, JAMES J.
MCFADDEN, MRS. BERTHA
MCFADDEN, JR., CHARLES
MCFADDEN, GEORGE
MCFADDEN, J. FRANKLIN
MCFADDEN, JOHN HOWARD
MCGARRITY, JOSEPH
MCGOWIN, A. C.
MCGRAW, JOHN J.
MCGUCKIN, EUGENE
MCHALE, REV. PATRICK
MCHENRY, REV. H. CRESSON
MCHENRY, MRS. ISABEL N.
MCHENRY, WILLIAM E.
MCHUGH, WILLIAM J.
MCILHENNY, JOHN D.
MCILVAIN, JR., J. GIBSON
MCINNES, WALTER S.
MCINTIRE, A. REED
MCINTYRE, H. F.
MCKAY, DAVID
MCKECHNEY, MRS. W. G.
MCKEEHAN, CHARLES L.
MCKEGHNEY, THOMAS P.
MCKENTY, ROBERT J.
MCKENZIE, DR. R. TAIT
MCKINLAY, ARCHIBALD
MCKINNEY, JOHN C.
MCKNIGHT, DR. H. A.
MC LAUGHLIN, JOSEPH
MCLEAN, MRS. CHARLES V.
MCLEAN, MRS. WILLIAM L.
MCLEAN, WILLIAM L.
MCLERNON, DR. JOHN
MC MANUS, CHARLES J.
MCMENAMIN, MRS. MICHAEL JOHN
MCMULLIN, JR., DAVID
MCMULLIN, WILLIAM J.
MCMURTRIE, ELLEN
MCNEELY, MRS. GEORGE H.

MCNEELY, GEORGE H.
MCNICHOL, HARRY A.
MCNICHOL, MRS. JAMES P.
MCOWEN, ARTHUR H.
MCOWEN, FREDERICK
MCQUILLEN, JOHN H.
MCSHEA, WALTER ROSS
MCVEIGH, FRANCIS J.
MCVEY, JAMES S.
MCVITTY, ALBERT E.
MCVITTY, MRS. A. E.
MACBETH, WILLIAM
MACBURNIE, MRS. ROBERT
MACDONOUGH, CHARLES Q.
MACCOY, W. LOGAN
MACDONALD, ROBIN
MAC EUEN, MRS. EDWARD ALLEN
MAC EWAN, EDWARD K.
MAC EWAN, W. H.
MAC FARLAND, LEO
MAC FARLAND, WILLIAM J.
MAC FARLAND, CARRINGTON
MAC FARLANE, C. W.
MAC GREGOR, NORMAN R.
MACINTOSH, WILLIAM
MACK, CHARLES A.
MACK, 2ND, JOSEPH P.
MACKENZIE, JR., DR. GEORGE W.
MACLEOD, MRS. NORMAN
MACNEAL, JOHN
MACQUEEN, STEPHEN A.
MACOMB, HENRY A.
MADEIRA, EDWARD W.
MADDOX, WILLIAM S.
MAENE, EDWARD
MAGEE, JR., JAMES F.
MAGEE, THOMAS A.
MAGENS, E. COIT
MAHER, JOHN F.
MAINWARING, ARTHUR P.
MALATESTA, DR. J. M.
MALCOLM, ARTHUR
MALEY, STEPHEN J.
MALLEN, GEORGE J.
MALLON, JAMES P.
MALONE, EDWIN B.
MALONEY, MICHAEL A.
MANGES, DR. WILLIS F.
MANLOVE, MISS STELLA
MANN, C. H.
MANN, EDWIN CLARK
MANNING, HERBERT
MANWARING, ALBERT H.
MARBLE, E. G.
MARGERUM, WILLIAM B.
MARIS, HENRY J.
MARKS, ALBERT B.
MARKLAND, GEORGE L.

ANNUAL MEMBERS—(Continued)

MARON, ALFRED C.
 MAROT, HENRY H.
 MAROT, RUSHTON
 MARQUISSEE, VICTOR G.
 MARS, JAMES H.
 MARSDEN, MRS. BIDDLE R.
 MARSHALL, ALFRED
 MARSHALL, CHARLES H.
 MARSHALL, MISS E. S.
 MARSHALL, DR. GEORGE MORLEY
 MARSHALL, MRS. GEORGE M.
 MARSHALL, HARRY C.
 MARSHALL, JOSEPH K.
 MARSHALL, W. H.
 MARSHALL, MRS. W. W.
 MARTIN, DR. COLLIER F.
 MARTIN, EDWARD C.
 MARTIN, FRANK P.
 MARTIN, GLENN O.
 MARTIN, MRS. HENRY
 MARTIN, JOHN A.
 MARTIN, JOHN C.
 MARTIN, MRS. JOHN C.
 MARTIN, MRS. ROBERT STEEN
 MARTIN, MRS. SUSAN
 MARTIN, MRS. SYDNEY E.
 MARTIN, THOMAS S.
 MARTIN, WILLIAM P.
 MARTINO, M.
 MARVIN, SYLVESTER S.
 MASLAND, FRANK E.
 MASLAND, MAURICE H.
 MASON, ALFRED C.
 MASON, J. LEONARD
 MASON, SIDNEY
 MASSEY, THOMAS
 MASTBAUM, STANLEY V.
 MASTERS, MISS JESSIE W.
 MATHER, GILBERT
 MATHEWS, JORDAN
 MATHIS, THOMAS A.
 MATLACK, GEORGE C.
 MATTHEWS, MRS. CHARLES B.
 MATTHEWS, CHARLES J.
 MATTHEWS, SYDNEY G.
 MATTISON, JR., RICHARD V.
 MATTSON, DR. CHARLES R.
 MAULE, CHARLES P.
 MAUER, HARRY W.
 MAURY, JAMES ROBE
 MAURY, MATTHEW F.
 MAWSON, JOHN R.
 MAXMIN, H. J.
 MAY, DR. SARAH A.
 MAYBERRY, WILLIAM U.
 MAYBERRY, MRS. WILLIAM G.
 MAYER, DR. JOHN B.
 MAYS, ROBERT A.

MAZZONI, JOSEPH
 MEADE, JAMES J.
 MEASEY, WILLIAM M.
 MEBUS, CHARLES F.
 MEDARY, JR., MILTON BENNETT
 MEDLEY, DR. JENNIE
 MEEHAN, SR., MRS. THOMAS
 MEIGS, CURTIS C.
 MEIGS, WILLIAM M.
 MELLON, JAMES T. J.
 MELLON, JOHN C.
 MELLOR, ABRAHAM BARKER
 MELLOR, MRS. ALFRED
 MELLORS, JOSEPH
 MENCKE, MRS. FREDERICK C.
 MENCKE, DR. J. BERNHARD
 MENDENHALL, MRS. AARON
 MENDENHALL, EARL
 MENZEN, F. PAUL
 MERCER, DR. WARREN C.
 MERCER, JR., WILLIAM R.
 MEREDITH, WILBUR C.
 MERIANO, MARIANO
 MERRICK, MISS HARRIET FRANCES
 MERRILL, HARRY W.
 MERSHON, DR. OLIVER F.
 MERTZ, OSCAR E.
 MERZBACHER, ISADORE
 MESSERSCHMIDT, WILLIAM
 METCALF, W. HOWARD
 METZ, FREDERICK
 METZGER, LEWIS W.
 METZGER, MRS. WILLIAM F.
 MEYER, MRS. HERMAN
 MEYERS, JOHN O. H.
 MICHAEL, DAVID
 MICHAELSON, ALFRED M.
 MICHELL, SR., FREDERICK J.
 MICHELL, HENRY F.
 MICHENER, C. W.
 MICHENER, EDWIN O.
 MIDDLETON, ALLEN C.
 MIDDLETON, SR., MRS. C. W.
 MIDDLETON, H. C.
 MIDDLETON, MRS. MINNIE D.
 MIFFLIN, MRS. JAMES
 MILES, MISS MARY M.
 MILLAR, THOMAS A.
 MILLER, ALEXANDER H.
 MILLER, ARTHUR B.
 MILLER, MRS. BENJAMIN
 MILLER, CLARENCE A.
 MILLER, CHARLES W.
 MILLER, E. CLARENCE
 MILLER, E. SPENCER
 MILLER, MRS. EUGENE GUY
 MILLER, EWING L.

ANNUAL MEMBERS—(Continued)

MILLER, GEORGE
 MILLER, MRS. GEORGE J.
 MILLER, HAROLD A.
 MILLER, MRS. HARVEY C.
 MILLER, J. ALBERT
 MILLER, JOSEPH B.
 MILLER, J. HORACE
 MILLER, LEONARD S.
 MILLER, MISS MARGARET M.
 MILLER, THEODORE F.
 MILLER, WALTER P.
 MILLICK, WILLIAM HENRY
 MILLS, DR. CHARLES K.
 MILLS, GEORGE M.
 MILNE, 3RD, CALEB J.
 MILNE, MRS. DAVID
 MILNE, JR., FRANCIS F.
 MILNES, WILLIAM
 MINDS, JOHN H.
 MINK, MISS FLORENCE MAY
 MIRKIL, JR., HAZLETON
 MIRKIL, I. HAZLETON
 MITCHELL, CHARLES D.
 MITCHELL, DR. CHARLES F.
 MITCHELL, JR., G. P.
 MITCHELL, JAMES E.
 MITCHELL, MRS. J. BERTRAM
 MOATS, ALLEN A.
 MOE, CHRISTIAN
 MOHR, CLAUDE M.
 MOHR, G. K.
 MOHR, J. JACOB
 MOLL, EDWARD M.
 MOLONY, MARTIN
 MONDAY, CHARLES E.
 MONTANI, NICOLA A.
 MONTGOMERY, DR. E. E.
 MONTGOMERY, HORACE B.
 MONTGOMERY, MARSHALL
 MONTGOMERY, ROBERT L.
 MONTGOMERY, WILLIAM J.
 MONTGOMERY, JR., W. W.
 MOON, REUBEN O.
 MOORE, CHARLES J.
 MOORE, EDGAR B.
 MOORE, MRS. EDWARD J.
 MOORE, MRS. EDWARD JOSEPH
 MOORE, REV. ELBERT W.
 MOORE, MRS. HELEN DOONER
 MOORE, HENRY D.
 MOORE, MRS. H. MCKNIGHT
 MOORE, JAMES BENEDICT
 MOORE, MALCOLM
 MOORE, MRS. MARGARET L.
 MOORE, SPRINGER H.
 MOORE, W. PARK
 MOORE, WILLIAM G.
 MOORHEAD, H. STEWART
 MOORHOUSE, ROBERT T.
 MORAN, FRANK W.
 MORAN, JR., THOMAS F.
 MORFORD, DR. W. B.
 MORGAN, 3RD, C. E.
 MORGAN, CLAYTON E.
 MORGAN, F. TOWNSEND
 MORGAN, GEORGE T.
 MORGAN, MRS. REED A.
 MORICE, WILLIAM N.
 MORMANN, GEORGE
 MORRELL, RICHARD B.
 MORRIS, A. SAUNDERS
 MORRIS, CHARLES CHRISTOPHER
 MORRIS, MRS. CHARLES E.
 MORRIS, EDWARD H.
 MORRIS, FRANK E.
 MORRIS, GEORGE SPENCER
 MORRIS, JR., MRS. HENRY
 MORRIS, MRS. HERBERT
 MORRIS, JAMES H.
 MORRIS, JOHN J.
 MORRIS, MISS LYDIA T.
 MORRIS, MRS. MARY E. F.
 MORRIS, MRS. REESE
 MORRIS, ROLAND S.
 MORRIS, STEPHEN
 MORRIS, MRS. THOMAS BURNSIDE
 MORRIS, W. NORMAN
 MORRIS, WILLIAM R.
 MORRIS, MRS. WISTAR
 MORRISON, JOHN C.
 MORSE, MRS. HENRY G.
 MORTIMER, JOHN W.
 MORTIMORE, CHARLES
 MORTON, DR. DUDLEY J.
 MOSELEY, HENRY
 MOSS, FRANK H.
 MOTT, MRS. ABRAHAM C.
 MOULTON, ALSTON B.
 MOYER, RALPH T.
 MOYER, SHERMAN T.
 MOYN, JR., WILLIAM
 MUCKLE, COL. JOHN S.
 MUCKLOW, EVANS S.
 MUHLY, EDWARD G.
 MULFORD, SPENCER K.
 MULHERIN, ARTHUR P.
 MULHERIN, JOHN E.
 MULHOLLAND, WILLIAM J.
 MULL, J. H.
 MULLER, GUSTAVUS A.
 MUNOZ, MRS. ADOLFO CARLOS
 MURPHY, ANDREW STEPHEN
 MURPHY, MRS. EDWARD VINCENT
 MURPHY, J. JOSEPH
 MURPHY, THOMAS E.
 MURRAY, B. R.

ANNUAL MEMBERS—(Continued)

MURRAY, MRS. RALPH L.
 MUSSELMAN, MRS. HENRY C.
 MUTH, GEORGE B.
 MYERS, MRS. DAVID
 MYERS, GEORGE DEB.
 MYERS, JR., GEORGE H.
 MYERS, J. D.
 MYERS, JR., JOSEPH F.
 MYERS, LUTHER M.
 MYERS, W. HEYWARD

NACHOD, JULIUS E.
 NARR, FREDERICK E.
 NASH, REV. JAMES
 NASSAU, MRS. CHARLES F.
 NATHANSON, MRS. HARRY M.
 NAUMAN, C. H.
 NAX, WILLIAM
 NAYLOR, JR., FRANCIS H.
 NEAL, BENJAMIN F.
 NEALL, E. PERCIVAL
 NEELEY, MORRIS E.
 NEELY, MRS. ROBERT A.
 NEELY, WILLIAM C.
 NEILL, CHARLES E.
 NEILSON, LEWIS
 NELL, HENRY F.
 NELSON, EDWIN KEITH
 NELSON, HARRY B.
 NETTER, DAVID
 NEVILLE, MRS. WILLIAM H.
 NEVIN, MRS. CHARLES W.
 NEVIN, MRS. WILLIAM L.
 NEWBAUER, STANLEY K.
 NEWBERN, MRS. R. H.
 NEWBOLD, MISS ANNIE P.
 NEWBOLD, JR., ARTHUR E.
 NEWBOLD, JOHN S.
 NEWBOLD, MRS. RICHARD S.
 NEWCOMET, DR. WILLIAM S.
 NEWELL, MRS. VIOLA M.
 NEWHALL, CUSHMAN
 NEWHALL, GEORGE M.
 NEWHALL, WILLIAM PETERSON
 NEWKIRK, MRS. E. T.
 NEWKIRK, JOHN B.
 NEWLIN, MRS. J. ELLIOTT
 NEWMAN, WILLIAM
 NEWTON, MRS. A. EDWARD
 NEWTON, HENRY J. A.
 NEWTON, HERBERT B.
 NEWTON, JOSEPH R.
 NEWTON, MAHLON W.
 NIBLO, REV. JAMES M.
 NICE, JR., MRS. WILLIAM
 NICHOLAS, MRS. GARDNER H.
 NICHOLAS, DR. SAMUEL

NICHOLS, CARROLL B.
 NICHOLS, CHARLES R.
 NICHOLS, REV. MILTON HAROLD
 NICHOLSON, MRS. J. P.
 NICKERT, WILLIAM A.
 NIEMEYER, HENRY C.
 NIMLET, MRS. D. C.
 NITZSCHE, GEORGE E.
 NIXON, SAMUEL F.
 NOBLE, MRS. DONALD HOLLINGSWORTH
 NOBLE, MISS MARGARET
 NOBLIT, J. C.
 NOLAN, EDWARD J. (M. D.)
 NOLTE, H. AUGUSTUS
 NORRIS, C. C. PINCKNEY
 NORRIS, DR. GEORGE W.
 NOKRIS, JOHN
 NORRIS, MRS. WILLIAM FISHER
 NORMOYLE, D. J.
 NORTH, ALFRED M.
 NORTON, SR., CHARLES T.
 NUSBAUM, LEE

OAKFORD, JAMES W.
 OAKLEY, MRS. IMOGEN B.
 OBYKE, W. AUSTIN
 OBERRENDER, ELLIOTT A.
 O'BRIEN, CHARLES
 O'BRIEN, DR. M. C.
 O'BRYON, CHARLES H.
 O'CALLAGHAN, JOHN C.
 O'CONNOR, A. E.
 O'CONNOR, F. B.
 O'DONNELL, MRS. FRANK P.
 OEHRLE, FRANKLIN W.
 OFF, EDWARD PELTZ
 O'HARA, MISS MARGARET G.
 O'LEARY, TIMOTHY
 OLSEN, CHARLES J.
 O'KANE, JAMES
 O'KEEFE, JOHN
 OLIVER, L. STRAUFFER
 OLSEN, WILLIAM L.
 O'MEARA, MRS. M. J.
 OMERLY, MRS. GEORGE G.
 O'NEILL, MISS MARY
 O'NEILL, MICHAEL
 O'NEILL, WILLIAM C.
 O'Rourke, FRANCIS P.
 OAR, H. WILSON
 ORTLIEB, WILLIAM
 OSBORNE, CHARLES
 OSBOURN, SAMUEL E.
 OSMOND, CHARLES S.
 OSTERHOUT, FREDERICK C.
 OSWALD, JACOB
 OWEN, DAVID B.

ANNUAL MEMBERS—(Continued)

PABST, GEORGE
 PACKARD, GEORGE R.
 PACKARD, MRS. GEORGE R.
 PAGE, GEORGE BISPHAM
 PAGE, S. DORIS
 PAINE, GEORGE H.
 PAINTER, WILLIAM H.
 PAIST, JR., CHARLES
 PAISLEY, HARRY E.
 PALUMBO, FRANK
 PANCOAST, ALFRED H.
 PANCOAST, CHARLES E.
 PANCOAST, MRS. H. D.
 PANCOAST, MRS. J. L.
 PANCOAST, WILLIAM
 PARK, RICHARD G.
 PARK, MRS. RICHARD GRAY
 PARKE, DR. WILLIAM E.
 PARKER, A. D.
 PARKER, GEORGE L.
 PARKER, JOHN E.
 PARRISH, MRS. GEORGE D.
 PARRISH, MRS. JOSEPH
 PARRY, J. CHARLES
 PASSMORE, ELLIS PUSEY
 PATTERSON, C. M.
 PATTERSON, C. STUART
 PATTERSON, GEORGE STUART
 PATTERSON, J. HOWARD
 PATTERSON, MRS. R. S.
 PATTERSON, MRS. T. ELLIOTT
 PATTERSON, T. H. HODGE
 PATTON, A. F.
 PATTON, MRS. ALEXANDER E.
 PATTON, DAVID M.
 PATTON, EDWARD W.
 PATTON, JOHN B.
 PATTON, MRS. JOHN W.
 PATTON, MISS KATHERINE
 PATTON, ROBERT A.
 PAUL, J. RODMAN
 PAULUS, JOSEPH C.
 PAXSON, MRS. HENRY D.
 PEACE, MRS. WILLIAM H.
 PEACOCK, MAJOR BENJAMIN A.
 PEACOCK, CHAUNCEY H.
 PEALE, MRS. JOSEPH M.
 PEARCE, ROBERT
 PEARSON, ALBERT H.
 PEARSON, CHARLES B.
 PEARSON, MRS. FORREST G.
 PEARSON, GEORGE T.
 PEARSON, J. A.
 PEARSON, WALTER J.
 PEASE, HENRY H.
 PECHIN, EDWARD V.
 PECK, ARTHUR
 PECK, CHARLES R.

PECK, W. J.
 PEIFFER, ALFRED H.
 PEIRCE, HAROLD
 PEIRCE, JR., THOMAS M.
 PEIRCE, WILMOT GRANT
 PEIRSOL, W. S.
 PEIRSON, HAROLD M.
 PEIRSON, MRS. WALTER
 PEMBERTON, JR., CLIFFORD
 PENINGTON, MRS. ALBIN G.
 PENINGTON, MRS. C. RANDALL
 PENINGTON, MRS. MORRIS
 PENNOCK, MR. S. S.
 PENROSE, MRS. CHARLES B.
 PENROSE, COL. GEORGE H.
 PEPPER, GEORGE WHARTON
 PEPPER, MRS. HOWARD E.
 PEPPER, JOHN W.
 PEPPER, DR. WILLIAM
 PERKINS, CHARLES P.
 PERKINS, MRS. EDWARD L.
 PERKINS, E. STANLEY
 PERKINS, WALTER W.
 PEROT, ROBESON LEA
 PERRELLA, NICOLA
 PERRINE, MRS. CORNELIA H.
 PERRY, EDWARD R.
 PERRY, MRS. JOHN C.
 PETERS, JUSTIN
 PETITCOLIN, A. A.
 PETRUSKA, DR. LOUIS
 PETZOLD, ADOLPH
 PEW, MRS. J. HOWARD
 PEW, JR., J. N.
 PFAELZER, MRS. NORRIS
 PFAENDER, JOHN G. F.
 PFROMM, DR. GEORGE W.
 PFEIFER, MISS J. E.
 PHARO, MRS. WALTER
 PHILIPS, MRS. S. JONES
 PHILLER, MRS. GEORGE
 PHILLIPE, B. PEMBERTON
 PHILLIPS, A. L.
 PHILLIPS, MRS. HOWARD M.
 PHILLIPS, W. D.
 PICARD, DR. HENRY L.
 PICARD, DR. R. ROBERT
 PICKOP, REV. WILLIAM
 PIDGEON, THEODORE F.
 PIE, MISS ROSALIE
 PIERIE, JR., MRS. GEORGE G.
 PIERSOL, DR. GEORGE MORRIS
 PILTON, MRS. WILLIAM
 PIPER, MISS MARY L.
 PINKERTON, MRS. THOMAS C.
 PITTMAN, HARRY M.
 PITTMAN, RAYMOND H.

ANNUAL MEMBERS—(Continued)

PLATT, F. B.
 PLATT, JOHN O.
 PLAUT, ISAAC
 PLONGREN, GUSTAV ADOLPH THEODORE
 PLOWMAN, CLAUDE M.
 PLUCKER, HOWARD WOOD
 PLUMLY, MISS HELEN VIOLA
 POCCARDI, MRS. G. E.
 POLLITZ, EDWARD
 POLLOCK, JAMES
 POOL, MRS. SYDNEY H.
 PORTER, JR., MRS. CHARLES A.
 PORTER, MISS ELVA
 PORTER, JAMES
 PORTER, W. HOBART
 POSEY, DR. WILLIAM CAMPBELL
 POTH, MRS. FREDERICK J.
 POTH, HARRY A.
 POTTER, MRS. BEVERLEY R.
 POTTER, JR., CHARLES A.
 POTTER, C. A.
 POTTER, MRS. CHARLES ADAMS
 POTTER, MRS. HARRY C.
 POTTER, JAMES
 POTTER, JOSEPH S.
 POTTER, MRS. SHELDON
 POTTER, JR., MRS. THOMAS
 POTTER, HON. WILLIAM PLUMER
 POTTS, CHARLES WILLIAM
 POTTS, GEORGE E.
 POTTS, HORACE MILES
 POTTS, MISS MARY
 POWELL, CHARLES S.
 POWELL, MRS. G. W.
 POWELL, JESSE W.
 POWELL, PENNOCK
 POWER, MRS. JAMES J.
 POWERS, MRS. FRED PERRY
 PRATT, J. C.
 PRENTISS, IRVING R.
 PRESTON, MRS. C. A.
 PREVOST, GUSTAVE
 PRICE, CHARLES A.
 PRICE, WALTER FERRIS
 PRICE, WARWICK JAMES
 PRICHARD, FRANK P.
 PRICHETT, F. WILSON
 PRIESTLY, GEORGE C.
 PRIMROSE, MRS. ANNA E.
 PRINCE, JOHN F.
 PROUTY, PHINEAS
 PRYOR, JR., MRS. FRANCIS J.
 PUGH, CHARLES E.
 PUGH, JOB. T.
 PUGH, WILLIAM R.
 PUHL, JOHN EDWIN
 PUND, MISS CARRIE
 PUNZELT, EDWARD E.

PURDY, WILLIAM B.
 PURVES, G. COLESBERRY
 PUSEY, MRS. FRED STANLEY
 PUTMAN, EARL B.
 PYLE, MRS. AUGUSTA R.
 PYWELL, ALFRED

 QUARTERMAN, OWENS C.
 QUEROLI, JOHN M.
 QUICK, WILLIAM A.
 QUIGLEY, DR. M. ADELE
 QUINBY, JOSEPH E.
 QUINN, FRANCIS X.
 QUINN, ANDREW F.
 QUITTNER, MRS. FRITZ

 RADCLIFFE, THOMAS
 RAFF, MRS. A. RAYMOND
 RAGATZ, JR., JOHN H.
 RAHTE, DR. WALTHER E.
 RAINE, WENDELL PHILLIPS
 RAKESTRAW, MRS. FRED A.
 RALPH, CHARLES O.
 RALSTON, ROBERT W.
 RAMBO, CHARLES N.
 RAMSEY, ELLWOOD
 RAMSPACKER, DR. THEODORE F.
 RANDALL, MISS HELEN M.
 RANDALL, MRS. W. WEST
 RANDOLPH, MRS. RACHEL S. J.
 RANKIN, DR. CHARLES C.
 RANKIN, MRS. JOHN HALL
 RAPPOLD, HERBERT F.
 RATTAY, HOWARD F.
 RAU, DR. C. FRED
 RAU, JOHN
 RAUB, ALBERT H.
 RAY, FRANK T.
 RAYNER, ROBERT B.
 RAYNSFORD, CLARK ODELL
 REA, DAVID
 READ, JACOB L.
 READ, ROBERT F.
 READ, WILLIAM F.
 REARDON, JOHN J.
 REARICK, BERTRAM D.
 REBER, J. HOWARD
 REBMAN, HENRY J.
 REBMANN, MRS. FREDERICK
 RECKEFUS, JR., DR. CHARLES H.
 REDD, MISS CLAUDIA MINOR
 REDEKER, MRS. CARRIE
 REDIFER, ALBERT A.
 REED, CHARLES B.
 REEDER, HORACE G.
 REESE, FRANK A.
 REEVES, FRANCIS B.
 REEVES, MISS MARY P.

ANNUAL MEMBERS—(Continued)

REEVES, WILLIAM E. D.
 REGAN, DR. JOHN F.
 REGAR, MRS. C. H.
 REGER, HORACE H.
 REGISTER, S. CROFT
 REIBSTEIN, JOSEPH L.
 REICHNER, HENRY H.
 REID, MISS EDITH J.
 REID, MRS. W. HARVEY
 REILLY, GEORGE K.
 REILLY, MRS. JOHN
 REILLY, WILLIAM D.
 REILY, F.
 REINHART, HARRY B.
 REITER, MRS. IRVIN T.
 REMAILY, JONAS B.
 REMINGTON, JOSEPH P. (Ph.M.)
 RENNERT, DR. HUGO A.
 RENNINGER, FRANK X.
 RENNINGER, HARRY
 RENO, JOEL D.
 RENOUF, E. HARRISON
 REUTERSWARD, MRS. PHILIP
 REX, MISS DOROTHEA I.
 REYENTHALER, E. G.
 REYNOLDS, GEORGE
 RHOADS, CHARLES J.
 RHOADS, WILLIAM E.
 RICE, SYDNEY J.
 RICH, GEORGE P.
 RICH, MRS. T. HUDSON
 RICHARDS, E. B.
 RICHARDS, MRS. J. ERNEST
 RICHARDS, JOHN T.
 RICHARDS, MRS. SAMUEL SIMES
 RICHARDS, W. J.
 RICHARDSON, ARTEMAS P.
 RICHARDSON, GEORGE W.
 RICHARDSON, NATHANIEL
 RICHARDSON, WILLIAM M.
 RICHTER, JEAN PAUL
 RICHTER, WOLFGONG
 RICKLY, E. P.
 RIDGE, JOSEPH B.
 RIDGEWAY, THOMAS
 RIDPATH, DR. ROBERT F.
 RIEBEL, THOMAS S.
 RIEDER, JOSEPH
 RIEGEL, GEORGE E.
 RIEGER, EDWARD
 RIEGERT, CHARLES F.
 RIEHLE, FREDERICK A.
 RIESMAN, DAVID
 RIGG, JOHN A.
 RIGG, DR. WALTER A.
 RILEY, HENRY C.
 RILEY, WILLIAM T.
 RING, LOUIS W.

RING, MRS. MARK D.
 RISLEY, SAMUEL D.
 RITTENHOUSE, HENRY J.
 ROBB, FRANK C.
 ROBB, FRANK F.
 ROBERTS, ALFRED E.
 ROBERTS, MRS. ALGERNON BROOKE
 ROBERTS, CHARLES H.
 ROBERTS, CHARLES PUGH
 ROBERTS, MRS. CHARLES R.
 ROBERTS, CHARLES V.
 ROBERTS, CLARENCE V.
 ROBERTS, EDMOND B.
 ROBERTS, EDWARD
 ROBERTS, MRS. E. L.
 ROBERTS, G. THEODORE
 ROBERTS, GEORGE W. B.
 ROBERTS, MRS. HOWARD
 ROBERTS, OWEN J.
 ROBERTS, MRS. SAMUEL J.
 ROBERTS, SAMUEL M.
 ROBERTS, SPENCER
 ROBERTS, MRS. THOMAS
 ROBERTS, PROF. V. HERBERT
 ROBINETT, MRS. J. PERCY
 ROBINS, WASHINGTON L.
 ROBINS, W. POWELL
 ROBINSON, ANTHONY W.
 ROBINSON, MRS. HELEN C.
 ROBINSON, JAMES W.
 ROBINSON, MRS. LOUIS B.
 ROBINSON, JR., STEPHEN
 ROCKWELL, F. W.
 RODENBOUGH, ELMER E.
 RODGERS, JAMES M.
 RODGERS, JOHN E.
 ROEDELHEIM, WILLIAM S.
 ROEHM, JACOB
 ROEHNER, WILLIAM
 ROGERS, MRS. HENRY DARWIN
 ROGERS, MRS. JAMES S.
 ROHN, E. B.
 ROHN, PETER S.
 ROHNER, HENRY
 ROLBEIN, FREDERICK
 ROLFE, MRS. JOHN C.
 ROMBERGER, HARRY A.
 ROMEG, FREDERICK
 RONON, J. LEWIS
 ROOKSTOLL, MRS. C. A.
 ROOS, MRS. W. F.
 ROOSEVELT, MRS. NICHOLAS G.
 ROOT, A. R.
 RORKE, MRS. ALLEN
 ROSE, HARRY M.
 ROSE, JOHN CONKLING
 ROSE, WILLIAM T.

ANNUAL MEMBERS—(Continued)

ROSENBACH, M. P.
 ROSENBACH, PHILIP H.
 ROSENBAUM, LEON
 ROSENBERGER, EMIL
 ROSENGARTEN, ADOLPH G.
 ROSENGARTEN, MISS FANNY
 ROSENGARTEN, GEORGE D.
 ROSENGARTEN, J. CLIFFORD
 ROSENGARTEN, JOSEPH G.
 ROSS, ADAM A.
 ROSS, MRS. GEORGE G.
 ROSS, JOSEPH
 ROSSBACH, WALTER S.
 ROTH, GEORGE E.
 ROTHERMEL, JR., P. F.
 ROTHERMEL, 3RD, P. F.
 ROWLAND, MRS. A. J.
 ROWLAND, MRS. HENRY J.
 ROWLAND, JAMES DAY
 ROWLAND, MRS. WILLIAM O.
 ROWLAND, JR., WILLIAM O.
 ROWLEY, GEORGE W.
 ROYDHOUSE, MRS. GEORGE W.
 RUETER, CHARLES W.
 RUFE, REV. A. H.
 RUMBLE, EDMUND T.
 RUSBY, JOHN M.
 RUSH, MISS JULIA
 RUSHTON, KENNETH
 RUSS, LEO A.
 RUSSELL, CHARLES J.
 RUSSELL, GEORGE S.
 RUST, HARRY R.
 RUTTER, E. E.

SACHS, CHARLES
 SACHS, WILLIAM A.
 SACKS, HARRY N.
 SADLER, RUFUS E.
 SADTLER, DR. SAMUEL P.
 SAFFORD, THOMAS S.
 SAILER, MISS EMILY W.
 SAILER, JOHN MORRIS
 SALUS, JACOB
 SAMPLE, JR., NATHANIEL W.
 SAMUEL, FRANK
 SAMUEL, J. BUNFORD
 SANBORNE, GEORGE G.
 SANDERS, W. ELMER
 SANDS, HAROLD A.
 SANS, MRS. ANTONIO
 SANVILLE, GEORGE W.
 SARGENT, S. WORCESTER
 SARGENT, WINTHROP
 SAUVEUR, MISS JUNIATA
 SAVAGE, WILLIAM LYTTLETON
 SAVAGE, MRS. WILLIAM LYTTLETON
 SAVERY, ALBERT H.
 SAWYER, MRS. F. M.

SAWYERS, JAMES
 SAYRE, FRANK G.
 SCARBOROUGH, CHARLES H.
 SCARGLE, ARTHUR K.
 SCATCHARD, WILLIAM
 SCATTERGOOD, ALFRED C.
 SCATTERGOOD, MRS. J. HENRY
 SCHAAL, CHARLES
 SCHAEF, CHARLES F.
 SCHAEFFER, DR. J. PARSONS
 SCHAEFFER, WALTER EDWARD
 SCHAMBERG, MEYER
 SCHAUFEELE, CHARLES D.
 SCHECHTMAN, MORRIS
 SCHELL, HORACE MICHENER
 SCHELL, MRS. J. THOMPSON
 SCHELLENGER, THOMAS B.
 SCHENCK, JR., JOSEPH H.
 SCHEUER, MILTON
 SCHIMPF, JR., HENRY
 SCHIMPF, MRS. JOSEPHINE
 SCHLATER, HARRY F.
 SCHLICHTER, ENOS F.
 SCHLICHTER, MRS. ISAAC
 SCHLORER, EDWARD
 SCHLOSS, MILTON J.
 SCHMIDT, ALBERT F.
 SCHMIDT, CHARLES E.
 SCHMIDT, EDWARD W.
 SCHMIDT, FREDERICK W.
 SCHMIDT, LOUIS H.
 SCHNADER, WILLIAM A.
 SCHRAMM, WILLIAM D.
 SCHNEIDER, KARL J.
 SCHNELL, EMIL
 SCHNEYER, LOUIS A.
 SCHNEYER, MORRIS L.
 SCHOBLE, C. E.
 SCHOEN, MRS. CHARLES T.
 SCHOETTLE, MRS. EDWIN J.
 SCHOFF, FREDERIC
 SCHOFIELD, MISS ELLEN
 SCHOFIELD, DR. JAMES DOBSON
 SCHOLDER, HARRY
 SCHOLES, WALTER
 SCHOTT, GEORGE W.
 SCHREIBER, FREDERICK A.
 SCHROYER, HARRY W.
 SCHUESSELE, FRED
 SCHULDT, MRS. E. R.
 SCHULTE, AUGUST B.
 SCHULTZ, EDWARD M.
 SCHULTZ, WALTER
 SCHULTZE, OTTO H.
 SCHUMAKER, L. J.
 SCHWACKE, JUSTUS H.
 SCHWARTZ, JR., MRS. CHARLES W.
 SCHWARTZ, DR. WILLIAM H.
 SCHWEHM, HARRY J.

ANNUAL MEMBERS—(Continued)

SCHWEIZER, HARRY W.
 SCHWEIZER, J. OTTO
 SCHWEIZERHOF, ALBERT G.
 SCHWENK, NORRIS H.
 SCHWERIN, BANARD G.
 SCHWINN, JR., GEORGE W.
 SCHWOERER, RICHARD C.
 SCHURMANN, W. A.
 SCLARENCO, DAVID S.
 SCORER, JOHN G.
 SCOTT, MRS. ALEXANDER B.
 SCOTT, ANDREW J.
 SCOTT, MISS ANNA BARBARA
 SCOTT, ARTHUR H.
 SCOTT, JR., CHARLES
 SCOTT, MRS. EDGAR
 SCOTT, FRANK R.
 SCOTT, GEORGE E.
 SCOTT, JR., JOHN
 SCOTT, MRS. RUFUS W.
 SCOTT, WILLIAM H.
 SCULL, WILLIAM C.
 SCULLY, THOMAS
 SEABROOK, HENRY H.
 SEAL, MRS. JOHN H.
 SEARS, S. WESLEY
 SEAYER, MRS. HOWARD E.
 SEEBURGER, FRANK
 SEGAL, HERMAN
 SEELAUS, GUSTAV HENRY
 SEELER, MRS. EDGAR V.
 SEIBERLING, DR. JOSEPH D.
 SEIXAS, THOMAS F. G.
 SELFRIDGE, WILLIAM
 SELIG, SOLOMON
 SELLEN, EDWARD C.
 SEELER, MRS. HARRISON G.
 SELLERS, HORACE WELLS
 SEMPLE, MRS. MATTHEW
 SERRILL, WILLIAM J.
 SERVICE, DR. CHARLES A.
 SETTLE, PETER S.
 SEVARTLEY, HENRY C.
 SEWALL, ARTHUR W.
 SEYMOUR, SAMUEL
 SHALLCROSS, OMAR
 SHANAHAN, PATRICK
 SHANNON, A. P.
 SHARP, WILLIAM HAROLD
 SHARPE, DR. JOHN S.
 SHARPE, MRS. LEO NELSON
 SHARPLES, P. M.
 SHARPLES, CHARLES S.
 SHARPLES, S. F.
 SHARPLES, WILLIAM
 SHAW, JR., ALBERT
 SHAW, MRS. ARTHUR E.
 SHEBLE, FRANK J.

SHEERR, PHILIP L.
 SHELMIRE, CHARLES W.
 SHELMIRE, W. D. K.
 SHELTON, MRS. FEDERICK HART
 SHEMELEY, JR., DR. WILLIAM G.
 SHEPPARD, MRS. EDGAR L.
 SHEPPARD, WILLIAM B.
 SHERIDAN, CLEMENT BARE
 SHERMAN, CECIL H.
 SHERRERD, WILLIAM D.
 SHERRITT, MAX A.
 SHIELDS, JOHN FRANKLIN
 SHINEHOUSE, EDGAR F.
 SHINGLE, L. H.
 SHIPLEY, MRS. SAMUEL R.
 SHMIDHEISER, FRANK W.
 SHOBER, MRS. ANN BOND
 SHOBER, MISS ELIZABETH T.
 SHOBY, MRS. ROSALINE
 SHOCH, MRS. JAMES R.
 SHOE, MISS V. ETHRELD
 SHOEMAKER, MRS. HARVEY
 SHOEMAKER, MISS HELEN R.
 SHOEMAKER, MRS. JOHN B.
 SHOEMAKER, THEOPHILUS S.
 SHOEMAKER, JUDGE WILLIAM H.
 SHORTRIDGE, MISS L. ELLEN
 SHOYER, CHARLES C.
 SHRIVER, EDGAR B.
 SHRYOCK, JOSEPH G.
 SHUBERT, ERNEST K.
 SHUFF, MISS ELIZA B.
 SHULTZ, ISAAC
 SHUMWAY, DANIEL B.
 SHUSTER, MRS. H. W.
 SIBLEY, FLORENCE
 SIBLEY, WALTER G.
 SICKEL, MISS ETHEL L.
 SICKEL, H. S. J.
 SICKLES, LOUIS
 SIGMUND, B. J.
 SILBERMAN, LOUIS
 SILLIMAN, MRS. A. D.
 SILVER, ELLIOTT B.
 SILVERMAN, LEO
 SILVERS, FRANK
 SIMKINS, DANIEL W.
 SIMMERMAN, DR. GEORGE H.
 SIMMONS, DR. CLIFFORD F.
 SIMON, CHRISTIAN G.
 SIMON, EDWARD P.
 SIMON, MRS. STEPHEN J.
 SIMONS, LAIRD H.
 SIMPLER, CLAUDE A.
 SIMPSON, B. L.
 SIMPSON, JR., MRS. WILLIAM
 SINCLAIR, FREDERICK W.
 SINGER, JACOB

ANNUAL MEMBERS—(Continued)

SINGER, MRS. JOHN VINCENT
SINKLER, MISS CAROLINE
SINKLER, JR., MRS. WHARTON
SINN, HERBERT C.
SINNOTT, MRS. JOSEPH F.
SKERRETT, HARRY H.
SKETCHLEY, JR., WILLIAM
SKINNER, OTIS
SKRIVER, MISS DOROTHEA K.
SLACK, DR. FREDERICK A.
SLAYMAKER, DR. JOHN M.
SLICK, DR. G. A.
SLOGOFF, MORRIS M.
SMALL, BENJAMIN
SMALLEY, A. P.
SMALTZ, MRS. JOSEPH E.
SMEDLEY, DR. CHARLES D.
SMEDLEY, WALTER
SMEDLEY, W. EDWARD
SMEDLEY, WILLIAM H.
SMETHURST, MRS. ALBERT E.
SMILK, SAMUEL
SMITH, MRS. A. D. W.
SMITH, DR. ALLEN J.
SMITH, MRS. EDWARD B.
SMITH, EDWARD D.
SMITH, DR. E. HOWELL
SMITH, MISS ELOISE I.
SMITH, JOHN
SMITH, G. ALLEN
SMITH, MRS. GEORGE M.
SMITH, GEORGE M. E.
SMITH, HASELTINE
SMITH, HOWARD C.
SMITH, J. STANLEY
SMITH, MRS. LOUIS I.
SMITH, OSWALD
SMITH, DR. S. McCUEN
SMITH, MRS. THOMAS B.
SMITH, USELMA CLARKE
SMITH, WALTER BASSETT
SMITH, MRS. WALTER VALENTINE
SMITH, W. HINCKLE
SMITHEMAN, GIDEON T.
SMITHMAN, DAVID
SMUCKER, EDWIN M.
SMYTH, CARROLL
SMYTH, G. ALBERT
SMYTHE, MRS. J. L. NEVILL
SNARE, JACOB
SNEDEKER, MRS. FRANK C.
SNELLENBURG, ABRAHAM
SNELLENBURG, HARRY
SNELLENBURG, JOSEPH N.
SNELLENBURG, SAMUEL
SNOWMAN, A. E.
SNYDER, R. MAURICE
SNYDER, MRS. WALTER J.

SNYDER, WALTER
SNYDER, WELLINGTON J.
SOBERNHEIMER, FREDERICK A.
SOCHIS, MORRIS S.
SOEDER, GEORGE
SOENNING, ARTHUR G.
SOOK, CLARENCE A.
SOLOMON, JR., DR. FRANCIS H.
SOMMER, MRS. FRANK COLLADY
SONTHEIMER, MATTHIAS
SOUDER, RALPH
SOUDERS, CLIFFORD S.
SOULAS, JR., CHARLES W.
SOUTH, MRS. WALTER
SOUTHALL, ALBERT J.
SOUTHERN, MRS. F. L.
SPACKMAN, EDGAR W.
SPACKMAN, MRS. SAMUEL
SPANG, SIGNORA ADELAIDE PARIS
SPANGLER, HENRY T.
SPARHAWK, JR., JOHN
SPATES, GEORGE P.
SPEISER, MAURICE J.
SPEIDEL, HARRY W.
SPENCE, GEORGE S.
SPENCER, ARTHUR R.
SPENCER, FRANK
SPENCER, PAUL
SPENCER, MRS. THEODORE
SPENCER, WILLIAM
SPINK, WILLIAM
SPITZER, M.
SPOTZ, MRS. GEORGE E.
SPRANKLE, W. JUDSON
SPRENKEL, MRS. LOUISE
SPRINGER, EDWARD K.
SPRINGER, WILBERT O.
STAATS, WALTER J.
STACEY, MRS. AMY D.
STAEHLE, GEORGE
STAFFORD, C. GORDON
STAFFORD, EDGAR S.
STAFFORD, JAMES D.
STAFFORD, SR., JOHN S.
STAGER, OSCAR T.
STAGER, STANLEY R.
STAHL, FRANK K.
STAMM, NORMAN L.
STAPP, HERMAN G.
STARR, MRS. A. M.
STARR, MRS. EDWARD
STARR, THEODORE D.
STATON, WALTER B.
STATZELL, HENRY C.
STEEN, CHARLES J.
STEEL, MRS. ANNIE E.
STEEL, A. G. B.
STEEL, MISS MARIANA J.

ANNUAL MEMBERS—(Continued)

STEELE, MISS ESTHER C. M.
STEELE, GEORGE A.
STEELE, JOSEPH M.
STEELE, MRS. JOSEPH M.
STEFFAN, JOHN M.
STEHFEST, HERMAN W.
STEIGELMAN, ALBERT W.
STEINBOCK, DR. FREDERICK W.
STELLE, JR., JOHN D.
STEPHEN, THOMAS
STEPHENSON, J. SAMUEL
STERN, EDWARD
STERN, EUGENE M.
STERN, ISADORE
STERNE, CHARLES
STERNFELD, ALBERT H.
STERNER, GEORGE
STERRETT, A. H.
STEVENS, BENJAMIN R.
STEVENSON, GEORGE
STEVENSON, JR., HON. MAXWELL
STEWART, N. HARPER
STEWARTSON, E. L.
STEWART, FRANK G.
STEWART, GORDON W.
STEWART, JUDGE JOHN
STEWART, RALPH C.
STEWART, MRS. THOMAS MCINTOSH
STEWART, MRS. THOMAS S.
STEWART, WILLIAM ALVA
STEWART, DR. WILLIAM B.
STEWART, JR., WILLIAM M.
STILES, MRS. GEORGE C.
STILLWELL, MRS. ELEANOR M.
STINSON, C. A.
STINSON, MRS. SAMUEL B.
STIRK, DR. ANNE H.
STITES, FLETCHER W.
STOCK, JOHN
STOCKER, MISS CAROLINE DETOUSARD
STOCKHAUSEN, THOMAS G.
STOKES, FRANCIS C.
STOKES, FRANCIS J.
STOKES, J. STOGDELL
STOKES, MRS. SAMUEL E.
STONE, R. D.
STONE, WILLIAM A.
STONG, LEWIS B.
STORK, REV. ALBERT
STORK, MRS. T. B.
STORY, JULIAN
STOTESBURY, EDWARD T.
STOTT, MISS JENNIE
STOUGHTON, AUGUSTUS B.
STOUT, C. F. C.
STOUT, DR. GEORGE C.
STOUT, JOHN I.

STOUT, DR. OLIVER
STOVELL, MRS. FREDERICK D.
STOVER, F. S.
STOW, EDGAR D.
STRANG, ELWOOD H.
STRAUSS, BERTHOLD
STRATTON, MISS ROSE J.
STRAWBRIDGE, MRS. GEORGE
STREETER, WILSON A.
STRINGFIELD, EDWIN W.
STRITTMATTER, DR. ISADOR P.
STROCK, DR. DANIEL
STRONG, JOHN M.
STRONG, MRS. WILLIAM A.
STROUD, EDWARD A.
STROUSE, HENRY
STRUBING, P. H.
STRUBLING, MRS. JOHN K.
STRUTHERS, MISS HELEN V. L.
STRUTHERS, MRS. JOHN
STRYKER, MISS MARIE HALSEY
STRYKER, DR. SAMUEL S.
STUART, JAMES
STUCKERT, F. RUSSELL
STUERM, FRANK J.
STULB, MRS. EDWIN H.
STULB, JOSEPH R.
SULLIVAN, JAMES FRANCIS
SULLIVAN, JR., JEREMIAH J.
SULLIVAN, MISS RUTH
SUMMERS, JR., MORTIMER P.
SUNSTEIN, LEON C.
SUPLEE, CHARLES J.
SUPPLEE, WILLIAM L.
SUTHERLAND, MISS ABBY A.
SUTHERLAND, ALLAN
SWAAB, S. M.
SWAIN, MRS. WILLIAM JAMES
SWAIN, W. MOSELY
SWEENEY, MRS. FRANCES DERBY
SWENK, EDMUND D.
SWENK, MRS. HENRY C.
SWIND, L. H.
SWOBODA, GUSTAVE
SYMKO, REV. ANDREW
SYNNESTVEDT, PAUL

TAFEL, MRS. ANNA A.
TAGUE, JAMES E.
TALLANT, DR. ALICE WELD
TALLMAN, GEORGE L.
TANNER, O. J.
TAPLEY, FREDERICK C.
TARBELL, W. W.
TARR, CAPT. H. G. H.
TATEM, J. FITHIAN

ANNUAL MEMBERS—(Continued)

TATNALL, HENRY
 TAUBEL, GEORGE L.
 TAWS, HENRY M.
 TAYLOR, C. BERKELEY
 TAYLOR, MISS CAROLINE JUSTICE
 TAYLOR, FRANCIS E.
 TAYLOR, H. EVAN
 TAYLOR, H. BIRCHARD
 TAYLOR, JOHN B.
 TAYLOR, JOSEPH P.
 TAYLOR, MRS. K. DONALDSON
 TAYLOR, LOUIS W.
 TAYLOR, MRS. MARSHALL WILMER
 TAYLOR, MEYER
 TAYLOR, ROLAND L.
 TAYLOR, THEODORE J.
 TAYLOR, WILLIAM C.
 TELLER, DR. WILLIAM H.
 TEMPLE, EDWARD B.
 TEMPLE, J. P.
 TERRY, JR., ARTHUR L.
 TERRY, HENRY A.
 TERRY, HOWARD A.
 TETLOW, MRS. JOSEPH
 THEWLIS, VICTOR P.
 THOMAS, MISS A. ELIZABETH
 THOMAS, ARTHUR H.
 THOMAS, MRS. AUGUSTUS
 THOMAS, CLAYTON B.
 THOMAS, JR., MRS. GEORGE C.
 THOMAS, DR. GEORGE P.
 THOMAS, HENRY C.
 THOMAS, JOHN
 THOMAS, MRS. JOHN
 THOMAS, MRS. RICHARD N.
 THOMAS, MRS. SAMUEL HINDS
 THOMAS, SAMUEL HINDS
 THOMAS, T. LEWIS
 THOMAS, WALTER Q.
 THOMPSON, CHARLES F.
 THOMPSON, MRS. CHARLES H.
 THOMPSON, CHARLES T.
 THOMPSON, MISS KATHARINE R.
 THOMPSON, MRS. ARCHIBALD G.
 THOMSON, WALTER S.
 THORP, BENJAMIN S.
 THORPE, RUSSELL W.
 THOURON, HENRY
 THWING, DR. C. B.
 TIEL, MISS LILLIAN M.
 TILGE, MISS E. R.
 TILGHMAN, MRS. BENJAMIN C.
 TILY, HARRY C.
 TINDEL, MRS. ADAM
 TINGLEY, CHARLES L. S.
 TINKER, WILLIAM E.
 TINNEY, THOMAS F.
 TITMAN, JACOB
 TITUS, HARRY L.

TOBEY, MRS. LAURA H.
 TOBOLDT, MRS. A. L. A.
 TOCE, NICHOLAS
 TODD, M. HAMPTON
 TODD, MISS ANNE HAMPTON
 TOGUE, MISS ANNA F.
 TOMLINSON, MRS. WILLIAM T.
 TONNER, MRS. WILLIAM T.
 TORPIN, RICHARD
 TOULMIN, DR. HARRY
 TOWER, CHARLEMAGNE
 TOWNSEND, JR., J. B.
 TOWNSEND, PAULINE B.
 TOWNSEND, RALPH MILBOURNE
 TRACEY, CASPER B.
 TRAINER, MRS. FRANK T.
 TRAINER, JOHN A.
 TRAINER, JOHN J.
 TRAPHONER, HARRY
 TRAVIS, C. MERWIN
 TREUMAN, ALEXANDER
 TREXLER, SAMUEL W. C.
 TRICKETT, C. V. T.
 TRIMBLE, J. K.
 TRINKLE, MRS. WILLIAM
 TROEMNER, CHARLES E.
 TROTTER, WILLIAM HENRY
 TROTMAN, MISS LAURA
 TROTH, JOHN T.
 TRUITT, MISS ANNA J.
 TRUITT, MRS. JOSEPH P.
 TRUMBULL, R. H.
 TRUMP, MRS. C. NORMAN
 TRUXAL, DR. CYRUS W.
 TRYON, CHARLES Z.
 TRYON, JOHN B.
 TRYON, MISS F. ARLINE
 TULL, HERBERT H.
 TUNNELL, MRS. FREDERIC W.
 TURNER, ALBERT E.
 TURNER, CHARLES L.
 TURNER, DR. CREIGHTON H.
 TURNER, JOHN J.
 TURNER, WILLIAM JAY
 TURNEY, J. J.
 TUSTIN, ERNEST L.
 TWINING, WILLIAM S.
 TWITCHELL, OSCAR
 TWITCHELL, SELDEN
 TWITMER, EDWIN B. (PH.D.)
 TYLER, MRS. GEORGE F.
 TYLER, MISS HELEN B.
 TYLER, MISS MARY GRAHAM
 TYSON, JR., MRS. CARROLL S.
 UETZ, PAUL
 UHLER, MRS. NORMAN A.
 UHRIG, JOHN H.

ANNUAL MEMBERS—(Continued)

UNDERHILL, F. S.
 UNGEMACH, REV. OTTO
 URIE, FRANK O.
 VAIL, MRS. LOUIS DE PIN
 VALE, MISS RUBY R.
 VAN BUSKIRK, DR. JAMES
 VANDERBECK, S. ROBERTS
 VANDERGRIFF, J. JAY
 VANDERGRIFF, MRS. MORRIS H.
 VAN FLEET, MRS. H. L.
 VAN HORN, ROLLIN
 VAN LEER, MRS. WILLIAM M.
 VAN LOON, FRANK W.
 VAN RODEN, GEORGE CONDIT
 VAN SCIVER, EARL J.
 VAN SCIVER, GEORGE D.
 VAN SCIVER, J. B.
 VANSCHIVER, DR. J. E. L.
 VOLLMER, MRS. ELIZABETH
 VAUCLAIN, CHARLES P.
 VAUGHAN, MRS. C. WHEATON
 VAUGHAN, HOWARD G.
 VAUX, ALBERT H.
 VEACH, REV. ROBERT WELLS
 VELLNER, EUGENE
 VERCLAS, MRS. LENA A.
 VERLEYE, MRS. R. S.
 VERNON, MRS. MARGARET
 VICKERMAN, R. E.
 VIGGIANO, JOSEPH
 VILA, H. S.
 VOGDES, JESSE T.
 VOGDES, JOSEPH J.
 VOIGT, FRANK
 VOIGHT, MAX
 VOLLMER, MRS. BERTHA
 VOLLRATH, ALFRED J.
 VON BALZEREIT, MRS. HELENA
 VON MOSCHZISKER, HON. ROBERT
 VOORHEES, HARLOW C.
 VOORHEES, JOHN A.
 VROOMAN, SAMUEL B.
 WADLEIGH, FRANCIS R.
 WADSWORTH, MISS FANNY S.
 WAGAR, RUSSELL MAXWELL
 WAGER-SMITH, E.
 WAGNER, HARRY D.
 WAGNER, SR., JOHN
 WAGNER, LOUIS
 WAGNER, W. WORRELL
 WAINWRIGHT, ALFRED A.
 WAINWRIGHT, CLEMENT R.
 WAINWRIGHT, F. KING
 WAITE, CHARLES E.
 WALKER, JR., JAMES
 WALKER, JAMES W.
 WALL, WILLIAM J.

WALLACE, MRS. EDNA G.
 WALLACE, DR. FRED L.
 WALLING, HON. EMORY A.
 WALLWIK, BERGER
 WALLWORTH, JOSEPH F.
 WALMER, REED H.
 WALN, MISS MAY R.
 WALSH, JAMES E.
 WALSH, DR. JOSEPH
 WALSH, M. J.
 WALSH, DR. RICHARD J.
 WALSH, WILLIAM P.
 WALTER, THOMAS
 WALTER, WARNER
 WALTER, WILLIAM M.
 WALTERS, CHARLES W.
 WALTON, HORACE
 WALTON, JOHN
 WANAMAKER, MRS. JOHN
 WAPLES, RUFUS
 WARBURTON, MRS. EDGAR T.
 WARD, REV. FREDERICK D.
 WARD, MRS. GEORGE W.
 WARD, JOHN B.
 WARD, T. JOHNSON
 WARD, THOMAS B.
 WARE, ARTHUR M.
 WARDEN, MRS. H. W.
 WARDEN, MRS. WILLIAM GRAY
 WARMUTH, DR. MITCHELL P.
 WARNER, MISS ANNA H.
 WARNER, FRANK D.
 WARNER, FRANCIS B.
 WARNER, JACOB P.
 WARNER, WALTER
 WARRINER, MRS. SAMUEL D.
 WARREN, A. G.
 WARTHMAN, J. HARRIS
 WARTHMAN, MRS. JAMES HARRIS
 WASSERMAN, BENJAMIN J.
 WASSERMAN, MRS. JOSEPH
 WATERHOUSE, F. A.
 WATERS, DANIEL F.
 WATKINS, JR., HENRY H.
 WATMOUGH, MRS. PENDLETON G.
 WATSON, JAMES S.
 WATSON, L. E.
 WATT, ALEXANDER H.
 WATTS, ROBERT L.
 WAYNE, JR., JOSEPH
 WEAR, HOMER C.
 WEAVER, FRANCIS D.
 WEAVER, H. H.
 WEAVER, HAROLD M.
 WEBER, DR. EDITH M. CLIME
 WEBER, JR., FREDERICK
 WEBER, DR. HENRY L.
 WEBER, MRS. WILLIAM E.

ANNUAL MEMBERS—(Continued)

WEBSTER, MRS. THEODORE L.
 WEBSTER, WILLIAM E.
 WEEKS, COL. FRANK
 WEGER, FRANK L.
 WEGER, KARL T.
 WEHNER, J. G.
 WEIDEMAN, FRANK
 WEIDLER, MISS SARA A.
 WEIHENMAYER, HARRY W.
 WEIHENMAYER, MRS. S. H.
 WEIKEL, WILLIAM D.
 WEIL, JACOB
 WEILL, MRS. ALFRED S.
 WEIMER, ALBERT B.
 WEINERT, WILLIAM
 WEINSTEIN, CHARLES
 WEINSTEIN, JACOB I.
 WEIR, HARRY
 WEIR, JR., WILLIAM T.
 WEISENBURG, DR. T. H.
 WEISS, MISS KATHRYN GIFFORD
 WELKER, HOWARD S.
 WELLER, LOUIS
 WELLNER, JULIUS
 WELLS, MARK P.
 WELSH, CHARLES N.
 WELSH, EDWARD LOWBER
 WELSH, HERBERT
 WELSH, ROBERT F.
 WELSH, MRS. WILLIAM L.
 WENGER, MORRIS
 WENTZ, MRS. CHARLES P.
 WERKHEISER, H. D.
 WERNICK, HARRY C.
 WERNLE, JOSEPH J.
 WERST, CHARLES W.
 WEST, MRS. AUGUSTA B.
 WEST, OLIN L.
 WEST, MISS ROBERTA M.
 WEST, THEODORE D.
 WEST, W. BENJAMIN
 WEST WILLIAM
 WESTERMAN, W. S.
 WESTLING, JONAS
 WETHERILL, A. HECKSCHER
 WETHERILL, MRS. EDWARD
 WETHERILL, MRS. WILLIAM CHATTIN
 WETTER, CHARLES G.
 WEYGANDT, CORNELIUS
 WEYL, MRS. MAURICE
 WHAN, SAMUEL W.
 WHARTON, MRS. HENRY
 WHARTON, JOSEPH S. LEVERING
 WHARTON, STEWART P.
 WHEATON, HOWARD C.
 WHEELER, CHARLES
 WHEELER, MRS. CHARLES

WHEELER, MISS JANET
 WHEELER, R. CLEMENT
 WHEELER, JUDGE WILLIAM T.
 WHILDIN, JOHN S.
 WHITAKER, JAMES L.
 WHITALL, MRS. WILLIAM H.
 WHITE, CHARLES J.
 WHITE, DR. C. Y.
 WHITE, DR. E. P. CORSON
 WHITE, MRS. FLOYD H.
 WHITE, GEORGE FOSTER
 WHITE, DR. GRACE E.
 WHITE, H. B.
 WHITE, HERBERT P.
 WHITE, SR., J. ATWOOD
 WHITE, J. CLARENCE
 WHITE, MRS. J. WILLIAM
 WHITE, WILLIAM
 WHITEHURST, MRS. ROSE
 WHITEMAN, F. HEBER
 WHITEMAN, WALTER G.
 WHITING, MRS. FRANK H.
 WHITMER, MISS ISABELLA D.
 WHITNEY, DANIEL
 WHITNEY, FRANK E.
 WHITNEY, FREDERICK E.
 WHITNEY, PHILIP R.
 WHITNEY, MRS. PHILIP R.
 WHITTAKER, MAJOR BENJAMIN H.
 WHITTAKER, EDMUND
 WHITTAKER, MRS. JOHN H.
 WHITTEMORE, HARRIS
 WHITTINGTON, HORACE M.
 WICK, JOHN E.
 WICKERSHAM, JOHN M.
 WIEDERHOLD, JR., LOUIS
 WIEGAND, AUGUST
 WIENER, MISS FLORENCE
 WIENER, FRANK
 WIGGINS, J. ABBOTT
 WIGTON, FRANK H.
 WIGTON, MRS. FRANK H.
 WILBUR, L. H.
 WILCOX, MRS. JOHN H.
 WILDER, CHARLES R.
 WILFONG, MRS. M. F.
 WILKENING, CARL
 WILKINS, HARRY
 WILKINSON, JOHN J.
 WILKINSON, MRS. MARGARET S.
 WILKINSON, OGDEN D.
 WILKINSON, MISS RUTH A.
 WILLARD, DR. DE FOREST P.
 WILLCOX, JAMES M.
 WILLCOX, MRS. JAMES M.
 WILLCOX, JOSEPH
 WILLCOX, MRS. WILLIAM

ANNUAL MEMBERS—(Continued)

WILLIAMS, ELLIS D.
 WILLIAMS, JOSEPH D.
 WILLIAMS, MRS. LOUISE C.
 WILLIAMS, MISS MARY C.
 WILLIAMS, PARKER S.
 WILLIAMS, REV. R. E.
 WILLIAMS, MRS. RICHARD NORRIS
 WILLIAMS, MRS. ROBERT MARTIN
 WILLIAMS, ROY L.
 WILLIAMS, WILLIAM F.
 WILLIAMSON, MISS CLARA
 WILLIAMSON, 2ND, JESSE
 WILLIS, JOHN
 WILLITTS, MRS. EDMUND
 WILLOUGHBY, FRANK H.
 WILLS, FRANK A.
 WILLS, MRS. REGINA MCGLINN
 WILLSON, MRS. ARTHUR J.
 WILSON, JR., ALEXANDER
 WILSON, E. ALLEN
 WILSON, DR. E. J.
 WILSON, FRANK W.
 WILSON, GRAHAM L.
 WILSON, MISS ISABEL C.
 WILSON, DR. JAMES C.
 WILSON, JAMES E.
 WILSON, JAMES L.
 WILSON, REV. JOSEPH D.
 WILSON, MRS. JOSEPH D.
 WILSON, RALPH G.
 WILSON, STEWART
 WILSON, THOMAS
 WILSON, WILLIAM J.
 WILSON, WYLE T.
 WILLSON, MRS. DOROTHEA W.
 WIMLEY, HORACE B.
 WING, MRS. ASA S.
 WINSLOW, MISS KATHRYN T.
 WINSOR, MRS. JAMES D.
 WINSOR, JR., JAMES D.
 WINSOR, MISS MARY
 WINTER, DR. S. ELIZABETH
 WINTROB, JACOB M.
 WIRZ, MRS. HENRY M.
 WISER, LOUIS E.
 WISTAR, EDWARD M.
 WISTAR, FREDERICK VAUX
 WISTER, L. CASPAR
 WISWELL, JOSEPH B.
 WITKOWSKI, JOSEPH
 WITT, MAX RICHARD
 WITTE, HARRY L.
 WITTY, MRS. CHARLES H.
 WITTENBERG, LOUIS
 WITTIG, MISS MINNIE
 WITTMAN, NOEL B.
 WOLBERT, MRS. CHARLES ECHFELDT

WOLF, MRS. ALBERT
 WOLF, MRS. AUGUST
 WOLF, BENJAMIN
 WOLF, CLARENCE
 WOLF, LOUIS
 WOLFE, E. F.
 WOLFE, MRS. SAMUEL
 WOLFF, MRS. GEORGE S.
 WOLL, MRS. F. P.
 WOLSTENHOLME, MRS. FRED
 WOOD, ALBERT C.
 WOOD, MRS. CHARLES M.
 WOOD, CLEMENT B.
 WOOD, EDWARD F. R.
 WOOD, MISS ELLEN C.
 WOOD, FRANK W.
 WOOD, MRS. GRAHAME
 WOOD, MRS. HENRY
 WOOD, JR., HOWARD
 WOOD, MISS MARION BIDDLE
 WOOD, R. FRANCIS
 WOOD, JR., RICHARD G.
 WOOD, ROBERT L.
 WOOD, THOMAS D.
 WOOD, WALTER M.
 WOOD, WILLIAM
 WOODBRIDGE, MRS. J. EDWARDS
 WOODRUFF, ALBERT S.
 WOODS, MISS GRACE
 WOODS, MRS. MATHEW
 WOODSIDE, MRS. J. W.
 WOODWARD, MRS. B. J.
 WOODWARD, SAMUEL
 WOOLMAN, WALTER K.
 WOOLSTON, MRS. JOSEPH L.
 WORDEN, REV. JAMES A.
 WORRALL, MRS. NATHAN Y.
 WORRELL, HOWARD S.
 WORK, MRS. MILTON C.
 WRIGGINS, MRS. CHARLES C.
 WRIGHT, ALFRED S.
 WRIGHT, CHARLES J.
 WRIGHT, MISS MARY
 WRIGHT, S. HENRY
 WRIGHT, GEORGE S. R.
 WRIGHT, MRS. MINTURN T.
 WRIGHT, ROBERT C.
 WRIGHT, SAMUEL C.
 WRIGHT, SPENCER D.
 WRIGHT, SYDNEY L.
 WRIGHT, WILLARD B.
 WRIGHT, DR. WILLIAM G.
 WURTS, ROBERT K.
 WURTZ, DR. JOHN G.
 WURZEL, MAURICE L.
 WYETH, MAXWELL
 WYETH, N. C.

ANNUAL MEMBERS—(Continued)

YAHN, MRS. ROBERT M.
 YARNALL, ALBERT E.
 YARNALL, CHARLTON
 YARNALL, ERNEST R.
 YARROW, GEORGE R.
 YATES, M. B.
 YAWGER, DR. NATHANIEL S.
 YEAGLEY, EDWIN H.
 YEARRICK, C. E.
 YEATESMAN, MRS. POPE
 YEOELL, WILLIAM J.
 YERKES, RICHARD W.
 YERKES, REV. ROYDEN K.
 YERGER, WILSON S.
 YEWDALL, NATHAN R. S.
 YOCUM, HOWARD H.
 YODER, HARVEY
 YORK, EDWARD H.
 YOST, WALTER G.
 YOUNG, ALBERT E.
 YOUNG, DR. CHARLES H.
 YOUNG, DAVID T.
 YOUNG, GEORGE F.

YOUNG, GEORGE W.
 YOUNG, WILLIAM R.
 YOUNG, WILLIAM W.

 ZABERER, CHARLES F.
 ZAMUSTIN, M.
 ZANDER, AL
 ZANTZINGER, CLARENCE C.
 ZANTZINGER, MRS. CLARENCE C.
 ZELLFELDER, ALBERT
 ZIEGENFUSS, MRS. S. A.
 ZIEGLER, C. A.
 ZIEGLER, GEORGE
 ZIEGLER, SR., HARRY S.
 ZIEGLER, DR. S. LEWIS
 ZIMLICK, MRS. ARTHUR J.
 ZIMMERMAN, MRS. IRWIN
 ZIMMERMAN, JOHN
 ZIMMERMAN, JR., JOHN
 ZIMMERMAN, OTTO
 ZIMMERMAN, DR. MASON W.
 ZULLINGER, AARON H.



PRESS OF
 J. B. LIPPINCOTT COMPANY
 PHILADELPHIA

