

**ANNUAL
WATER COLOR
AND
MINIATURE
EXHIBITIONS
CATALOGUE**



**The Pennsylvania Academy
of the Fine Arts
1916**

J. E. Caldwell & Co.

A CRITICAL SELECTION

of

J E W E L S
G O L D W A R E
S I L V E R W A R E

Chestnut, Juniper and
South Penn Square
Philadelphia

J. C. Caldwell & Co.

MOST OF THE WORK IN THIS EXHIBITION IS FOR SALE AT STUDIO PRICES. INFORMATION IN REGARD TO SALES MAY BE HAD FROM THE SALES-MANAGER OR FROM ANY ATTENDANT IN THE GALLERIES OR AT THE OFFICE.

DUPLICATE PRINTS OF ETCHINGS CAN, IN MOST CASES, BE SUPPLIED.

Printed by J. C. Caldwell & Co.
Philadelphia

The Schools of The Pennsylvania Academy of the Fine Arts train students in painting, sculpture and illustration. The success achieved by the Schools is testified to by the number of artists of great reputation who received their training in them.

The present instructors are: Hugh H. Breckenridge, Charles Grafly, Henry McCarter, Joseph T. Pearson, Jr., Daniel Garber, Violet Oakley, Philip L. Hale, Emil Carlsen, Henry Erdmann Radasch, M.Sc., M.D., Herbert E. Everett, Edwin Howland Blashfield, John F. Harbeson, B.S., M.S.A., and Charles De Geer. Detailed information in regard to the Schools will gladly be furnished to any one interested in the subject. The second term of the present school year begins January 29, 1917, but students may enter at any time.

THE PENNSYLVANIA
ACADEMY OF THE FINE ARTS
FOUNDED 1805



THE PHILADELPHIA WATER COLOR CLUB
THE PENNSYLVANIA SOCIETY
OF MINIATURE PAINTERS

CATALOGUE OF THE FOURTEENTH
ANNUAL PHILADELPHIA WATER
COLOR EXHIBITION, AND THE
FIFTEENTH ANNUAL EXHIBITION
OF MINIATURES

NOVEMBER 5 TO DECEMBER 10, 1916



PHILADELPHIA
1916

MANAGEMENT OF THE PENNSYLVANIA ACADEMY OF THE FINE ARTS

PRESIDENT,
JOHN FREDERICK LEWIS.

VICE-PRESIDENT,
CLEMENT B. NEWBOLD,

HONORARY VICE-PRESIDENT,
E. BURGESS WARREN.

DIRECTORS,

THEOPHILUS P. CHANDLER,	ALFRED C. HARRISON,
HERBERT M. HOWE, M.D.,	CLARENCE C. ZANTZINGER.
GEORGE H. MCFADDEN,	T. DEWITT CUYLER,
CLEMENT B. NEWBOLD,	ARTHUR H. LEA,
EDWARD T. STOTESBURY,	CHARLEMAGNE TOWER,
THEODORE N. ELY,	JOSEPH E. WIDENER,

FRANK H. CAVEN.

TREASURER,
GEORGE H. MCFADDEN.

SECRETARY,
JOHN ANDREW MYERS.

HONORARY CURATOR OF PRINTS,
SARAH MINIS GOODRICH.

CURATOR OF SCHOOLS,
ELEANOR B. BARKER.

CURATOR OF PAINTINGS,
GILBERT S. PARKER.

SOLICITOR,
JOHN G. JOHNSON.

COMMITTEE ON EXHIBITIONS,
CLEMENT B. NEWBOLD, CHAIRMAN,
GEORGE H. MCFADDEN, THEODORE N. ELY,
EDWARD T. STOTESBURY, ALFRED C. HARRISON,
JOSEPH E. WIDENER.

Officers and Members of the Philadelphia Water Color Club

1916

PRESIDENT,
GEORGE WALTER DAWSON.

SECRETARY,
THORNTON OAKLEY.

VICE-PRESIDENT,
BLANCHE DILLAYE.

TREASURER,
JOHN J. DULL.

EXECUTIVE COMMITTEE THE OFFICERS AND

HUGH H. BRECKENRIDGE,
ANNA WHELAN BETTS,

GEORGE M. HARDING,
JESSIE WILLCOX SMITH.

Honorary Members

CECILIA BEAUX,
FLORENCE ESTE,
JOHN MCLURE HAMILTON,

ALEXANDER HARRISON,
MAXFIELD PARRISH,
JOSEPH PENNELL,

JOHN S. SARGENT.

Members

ELENORE PLAISTED ABBOTT,
ELLEN WETHERALD AHRENS,
W. J. AYLWARD,
ETHEL FRANKLIN BETTS BAINS,
PAULA HIMMELSBACH BALANO,
ANNA WHELAN BETTS,
SUSAN A. BRADLEY,
HUGH H. BRECKENRIDGE,
CHARLOTTE HARDING BROWN,
EDWIN S. CLYMER,
MARY RUSSELL FERREL COLTON,
LUCY S. CONANT,
COLIN CAMPBELL COOPER,
EMMA LAMPERT COOPER,
J. FRANK COPELAND,
EMMASITA REGISTER CORSON,
ALICE CUSHMAN,
GEORGE WALTER DAWSON,
BLANCHE DILLAYE,
JOHN J. DULL,
ELIZABETH SHIPPEN GREEN ELLIOTT,
HERBERT E. EVERETT,
W. W. GILCHRIST, JR.,
BLANCHE GREER,
GEORGE M. HARDING,
W. A. HOFSTETTER,

ELIZABETH H. INGHAM,
LAURA D. S. LADD,
JOHN WESLEY LITTLE,
DODGE MACKNIGHT,
CLARA N. MADEIRA,
DAVID B. MILNE,
FREDRIC NUNN,
THORNTON OAKLEY,
VIOLET OAKLEY,
AMY OTIS,
MARGARET PATTERSON,
KATHERINE PATTON,
HERBERT PULLINGER,
MARGARET REDMOND,
ALEXANDER ROBINSON,
ALICE SCHILLE,
SARAH C. SEARS,
JESSIE WILLCOX SMITH,
FRED WAGNER,
FRANK REED WHITESIDE,
ELEANOR PALMER WILLIAMS,
ALBERT PAUL WILLIS,
LOUISE WOOD WRIGHT,
N. C. WYETH,
M. W. ZIMMERMAN.

Deceased Members

EDWIN A. ABBEY,
THOMAS P. ANSHUTZ,
CHARLES E. DANA,

MAY S. HAYDOCK,
MARGARETTE LIPINCOTT,
HENRY J. THOURON.

THE PHILADELPHIA
WATER COLOR CLUB



Jury of Selection

W. J. AYLWARD,

BLANCHE DILLAYE,

JOHN J. DULL,

ELIZABETH SHIPPEN GREEN ELLIOTT,

HAYLEY LEVER,

EVERETT L. WARNER.

Hanging Committee

GEORGE WALTER DAWSON,

THORNTON OAKLEY,

GEORGE M. HARDING.

Officers and Members of the Pennsylvania Society of Miniature Painters



PRESIDENT,

EMILY DRAYTON TAYLOR.

VICE-PRESIDENT,

HARRY L. JOHNSON.

SECRETARY,

A. MARGARETTA ARCHAMBAULT.

TREASURER,

REBECCA BURD PEALE PATTERSON.

EXECUTIVE COMMITTEE,

ELLEN WETHERALD AHRENS, AMY OTIS, EVELYN PURDIE,
SARAH YOCUM MCFADDEN BOYLE, MARY H. TANNAHILL.

MEMBERS,

ELLEN WETHERALD AHRENS,	HELEN V. LEWIS,
A. MARGARETTA ARCHAMBAULT,	LYDIA EASTWICK LONGACRE,
MARTHA WHEELER BAXTER,	JEAN WILLIAMS LUCAS,
EULABEE DIX BECKER,	AMY OTIS,
ALICE BECKINGTON,	REBECCA BURD PEALE PATTERSON,
JOHANNA M. BOERICKE,	BERTHA E. PERRIE,
MARY W. BONSTALL,	EVELYN PURDIE.
SARAH YOCUM MCFADDEN BOYLE,	HESLOPE PUREFOY,
ELLA SHEPARD BUSH,	HÉLOÏSE GUILLOÛ REDFIELD,
BERTA CAREW,	CARLOTA SAINT GAUDENS,
BERTHA COOLIDGE,	EDNA F. HUESTIS SIMPSON,
SALLY CROSS,	LUCY MAY STANTON,
HELEN WINSLOW DURKEE,	MARIE JUDSON STREAN,
LUCIA FAIRCHILD FULLER,	MARY H. TANNAHILL,
MARGARET FOOTE HAWLEY,	EMILY DRAYTON TAYLOR,
ANNE HURLBURT JACKSON,	MABEL R. WELCH,
HARRY L. JOHNSON,	ALICE RUSHMORE WELLS.

DECEASED MEMBERS,

LUDWIG E. FABER, CAROLINE S. YARDLEY,
ISABEL NASH.

THE PENNSYLVANIA SOCIETY
OF MINIATURE PAINTERS



Jury of Selection

EULABEE DIX BECKER,
CHARLES GRAFLY,

JOHN MCLURE HAMILTON,
MARGARET FOOTE HAWLEY,

HARRY L. JOHNSON.

Hanging Committee

JOHANNA M. BOERICKE,

MARY W. BONSALE,

BERTA CAREW.

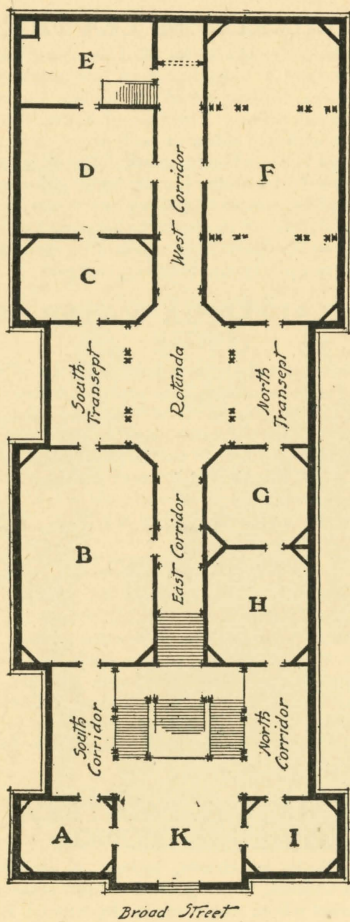

PLAN OF THE ACADEMY GALLERIES

THE CHARLES M. LEA PRIZES

Through the generosity of Charles M. Lea, a first prize of three hundred dollars and a second prize of one hundred and fifty dollars will be awarded respectively to the best and second best drawings in the exhibition. The Jury of Artists will make the award and may withhold either or both prizes, if in their judgment no drawing is of sufficient merit. Drawings eligible for competition must deal with the human figure either singly or in composition, and be executed in black and white by pen, pencil or hard crayon but not in chalk or charcoal, and the awards to be based upon the precision, accuracy of delineation, proportion, detail, simplicity and picture quality.

THE PHILADELPHIA WATER COLOR PRIZE

A prize of two hundred dollars, known as the Philadelphia Water Color Prize, is offered this year by friends of Water Color Painting. This prize will be awarded to that American Artist or Resident Foreign Artist showing the strongest Water Color or group of Water Colors in the Exhibition. The Jury of Artists will make the award, but may withhold the prize if, in their judgment, no work is of sufficient merit. The prize has been previously awarded to Alice Schille.

THE BECK PRIZE

Through the liberality of Mr. Charles W. Beck, Jr., a prize of One Hundred Dollars is awarded this year for the tenth time to the best work in this exhibition, which has been reproduced in color. The award is made by the Jury of Selection. The prize has been previously awarded to Joseph Lindon Smith, Henry McCarter, Elizabeth Shippen Green, Maxfield Parrish, Ernest L. Blumenschein, N. C. Wyeth, Jessie Willcox Smith, W. J. Aylward, Jules Guérin and Thornton Oakley.

MINIATURE PAINTERS' MEDAL OF HONOR

The Society's Medal of Honor, bronze, is awarded at the discretion of its Officers, in recognition of high achievement, to Miniature Painters whose works are in the Annual Exhibition. Awarded to Laura Coombs Hills.



THE VERY BLONDE BABY. BY HILDA BELCHER

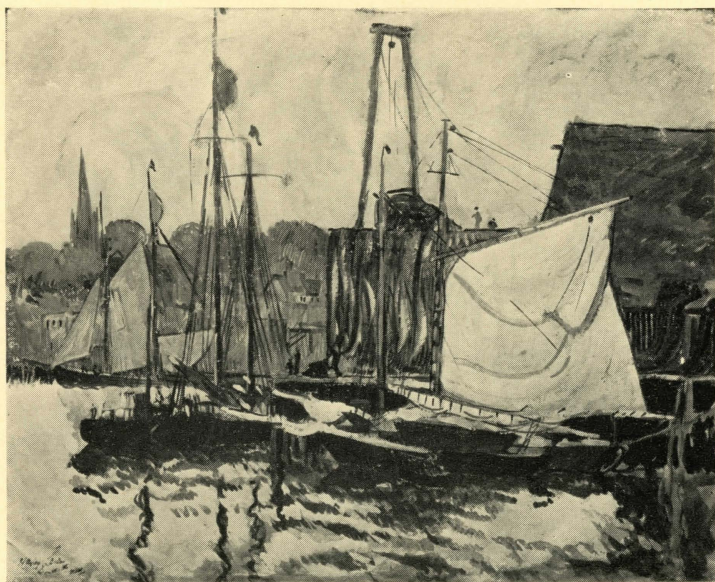

BOATS AT GLOUCESTER. BY HAYLEY LEVER

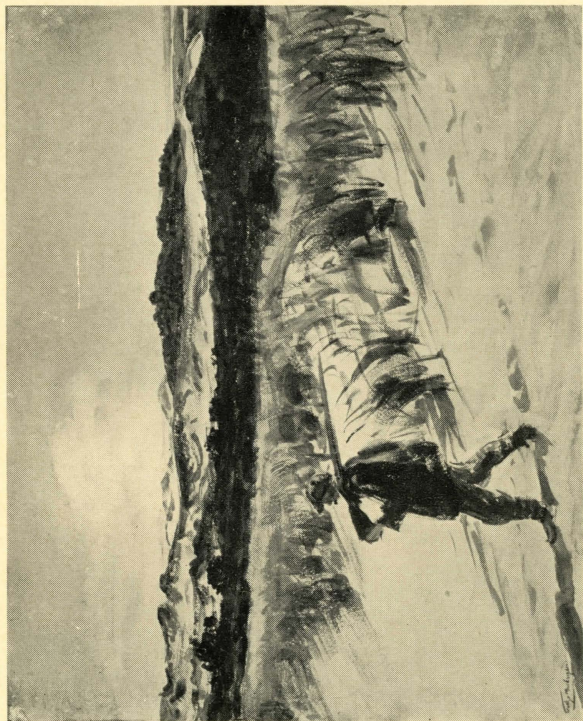

GOING GUNNING. BY DODGE MACKNIGHT



STUDY FOR DECORATION IN COURT HOUSE: YOUNGSTOWN, OHIO.
BY EDWIN HOWLAND BLASHFIELD

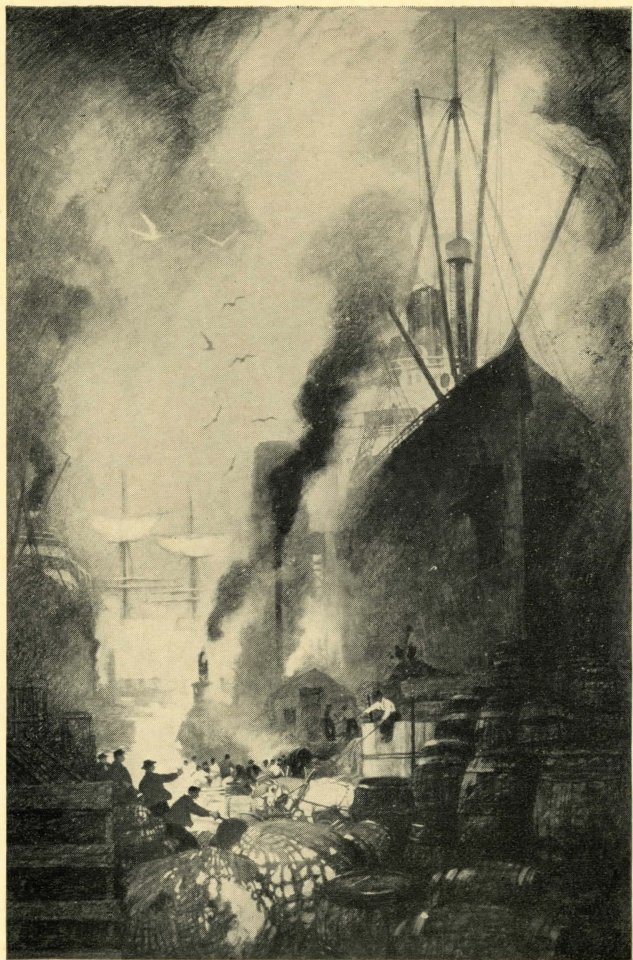

(Courtesy of the Century Company)

DOCKS. BY THORNTON OAKLEY



MAY DESIGN. BY ETHEL F. B. BAINS



THE FAIRY TALE. BY ELENORE ABBOTT



PINES BY THE RIVER. BY CHARLES W. HUDSON



VACATION TIME: EAST SIDE. BY ALICE SCHILLE



THE HARVEST MOON. BY FLORENCE ESTÈ

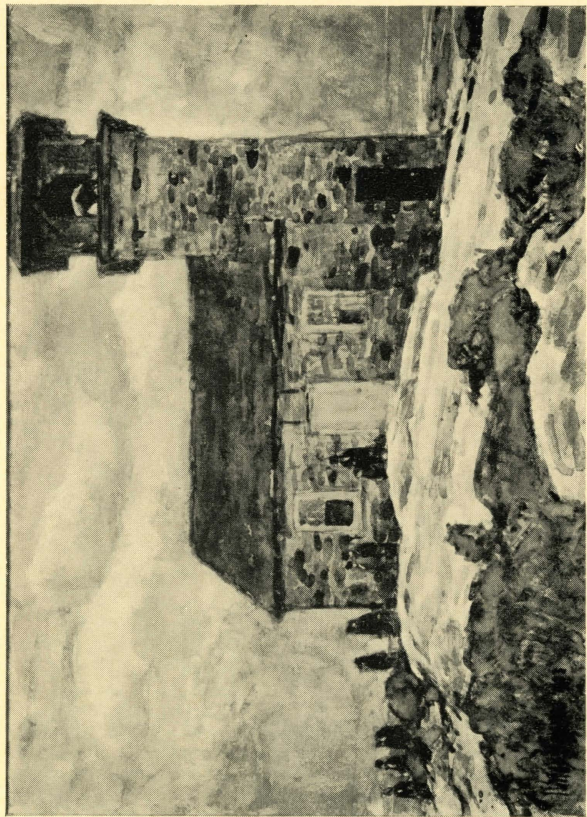

CHURCH : STAR ISLAND, BY CHILDE HASSAM



PORTRAIT: GERALDINE. BY ELIZABETH HOWELL INGHAM

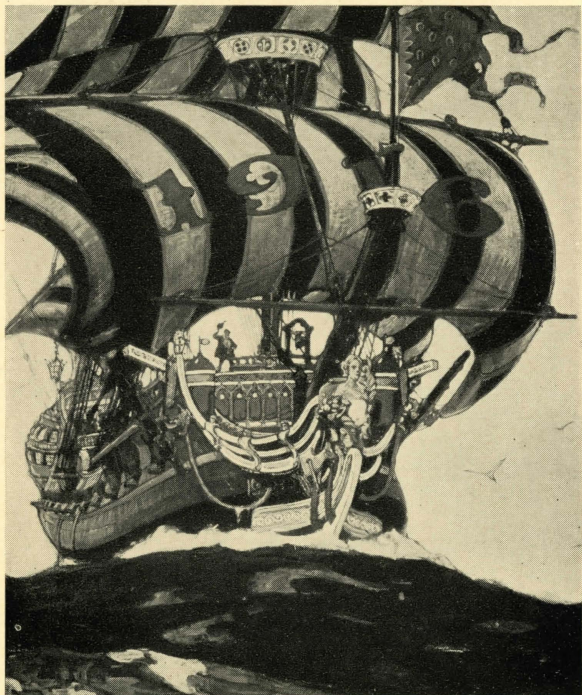

(Courtesy of the Curtis Publishing Company)

COVER DESIGN. BY W. J. AYLWARD

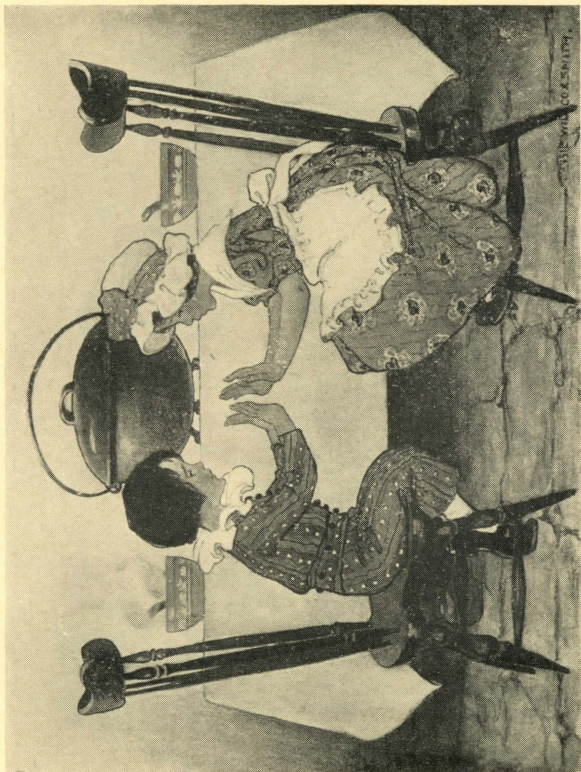

PEASE PORRIDGE HOT. BY JESSIE WILLCOX SMITH

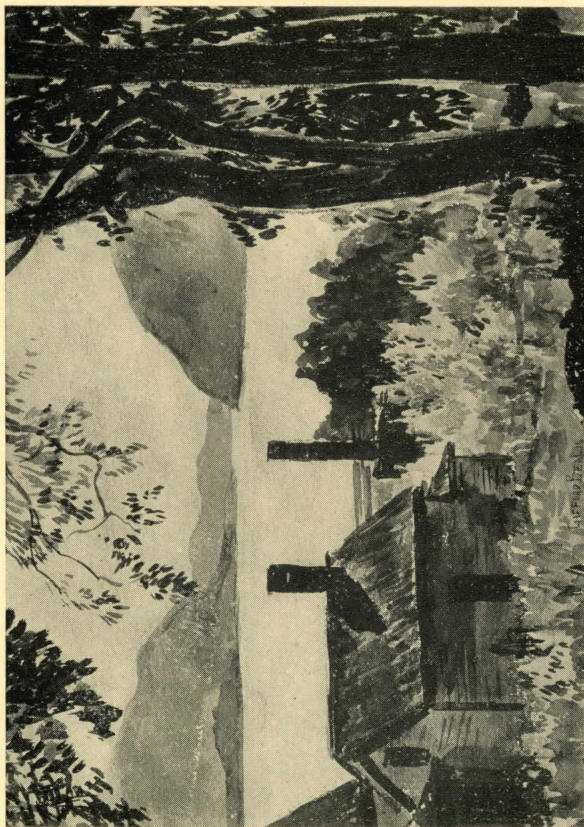

THE HIGHLANDS. BY GIFFORD BEAL



THE END OF THE DAY. BY BLANCHE DILLAYE



AVE MARIA. BY LILIAN WESTCOTT HALE



THE DRYAD. BY ELIZABETH SHIPPEN GREEN ELLIOTT



THE TROUBADOURS. BY MILDRED ANDERSON POST

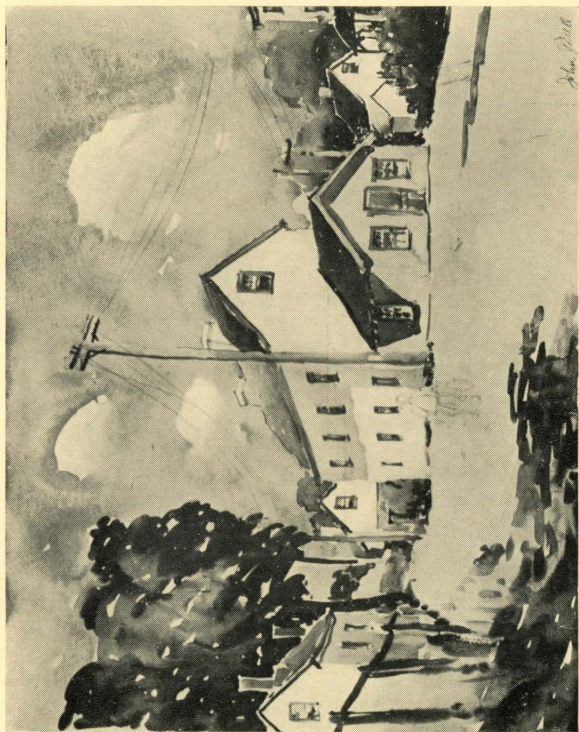

ADDINGHAM: SKETCH NUMBER 2. BY JOHN J. DULL



PORTRAIT STUDY. BY STELLA LEWIS MARKS

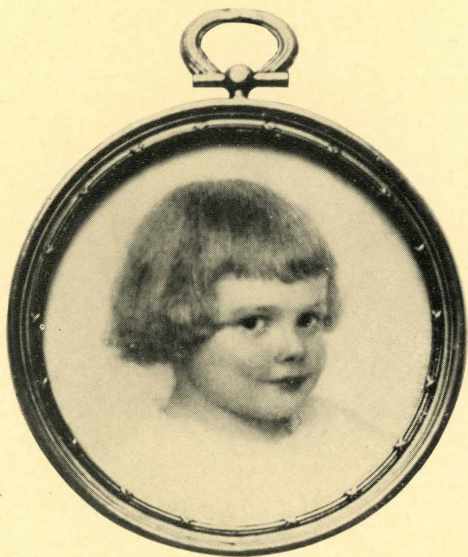

PORTRAIT: JANE. BY MABEL R. WELCH



PORTRAIT: MISS MARGARET C. BOERICKE. BY JOHANNA M. BOERICKE



PORTRAIT: MARY FOOTE. BY MARGARET FOOTE HAWLEY



PORTRAIT: MISS ESTHER BOCHMAN. BY EMILY DRAYTON TAYLOR



PORTRAIT: EDWARD EVERETT HALE, 3RD. BY LAURA COOMBS HILLS



PORTRAIT: MISS ELIZABETH WISE. BY BERTHA COOLIDGE



PORTRAIT: MISS BASSETT. BY EULABEE DIX BECKER

CATALOGUE OF THE
FIFTEENTH ANNUAL EXHIBITION
OF MINIATURES.



GALLERY I.



ADRIANNA TUTTLE.

1 Portrait: Mrs. Charles Shearman Coxe.

SARA HAZZARD.

2 Portrait.

A. MARGARETTA ARCHAMBAULT.

3 Portrait: Mrs. George Morgan.

LUCIA FAIRCHILD FULLER.

4 Clarissa Waits.

A. MARGARETTA ARCHAMBAULT.

5 Portrait: Lavender and Old Lace.

MILDRED JORDAN TUTTLE.

6 Portrait.

ANNA LYNCH.

7 Portrait: Anna Todd.

MINIATURES.

A. MARGARETTA ARCHAMBAULT.

8 Portrait: Mrs. Elbert B. Griffith.

ADRIANNA TUTTLE.

9 Portrait: Mrs. Channing W. Gilson.

MATHIAS SANDOR.

10 Portrait.

JOHANNA M. BOERICKE.

11 Portrait: Mrs. Gideon Boericke.

M. BRUCE DOUGLAS RINDLAUB.

12 Portrait: Newhall Rindlaub.

KATE LEE BACON BOND.

13 The Striped Dress.

ROSINA C. BOARDMAN.

14 Portrait of the Artist.

MARY W. BONSALE.

15 Portrait Study.

16 Portrait: Mrs. Samuel Woodward.

ADRIANNA TUTTLE.

17 Portrait: Mrs. Thomas Towar.

EDITH SAWYER.

18 Marcia.

HELENE TOERRING.

19 The Miniature.

MINIATURES.

MARY W. BONSALE.

20 Study of a Young Girl.

LUCY STICKNEY MATHEWSON.

21 Midsummer.

BERNICE P. ANDREWS FERNOW.

22 Portrait: Miss Beatrice Lindsay.

MARY H. TANNAHILL.

23 Portrait: Katharine.

MARY COLEMAN ALLEN.

24 Portrait: Mrs. H. W. Allen.

SARA HAZZARD.

25 The Poke Bonnet.

EVA SPRINGER.

26 Portrait.

LAURA COOMBS HILLS.

27 Portrait: Edward Everett Hale, 3rd.

STELLA LEWIS MARKS.

28 Portrait: Jan Cherniavsky.

MARGARET FOOTE HAWLEY.

29 Portrait: Mary Foote.

LAURA COOMBS HILLS.

30 White and Gray.

MINIATURES.

IRENE BISHOP HURLEY.

31 Portrait: Joan Hurley.

LAURA COOMBS HILLS.

32 Portrait: Catherine Arms Everett.

LUELLA SHAYLOR HARMON.

33 Audrey.

HANNAH ELLIOTT.

34 Portrait: Hester.

MARY B. LAWRIE.

35 Portrait Sketch.

L. L. PEABODY.

36 Grätel.

HARRIETTE DRAPER GALE.

37 Portrait: Miss Florence Leach.

HARRY L. JOHNSON.

38 Sunset Sky.

MARGARET FOOTE HAWLEY.

39 Mother and Child.

EMILY DRAYTON TAYLOR.

40 Portrait: Miss Elsie L. Klapp.

HESLOPE PUREFOY.

41 Portrait: Miss Tucker.

MINIATURES.

HARRY L. JOHNSON.

42 Charybdis.

EMILY DRAYTON TAYLOR.

43 Portrait: Wilbur P. Klapp, Jr.

JEANNE PAYNE.

44 Portrait: Miss Eva Springer.

EMILY DRAYTON TAYLOR.

45 Portrait: Miss Esther Bockman.

HARRY L. JOHNSON.

46 Moonlight.

ELLA MAY POWELL.

47 Portrait: Master Jamie.

FLORENCE G. HUEY.

48 Portrait: Edward A. Greene, Esq.

SARAH A. TURLE.

49 Portrait: Miss D.

BERTHA COOLIDGE.

50 Portrait: Miss Eleanor L. Vinton.

SARA HAZZARD.

51 The Mandarin Coat.

MARY COLEMAN ALLEN.

52 Gold and Blue.

MINIATURES.

DEREID GALLATIN KILPATRICK.

53 Portrait: Mrs. H.

EVELYN PURDIE.

54 Portrait: Mr. Van Amburgh.

JOHANNA M. BOERICKE.

55 Portrait: Miss Margaret C. Boericke.

MARY B. LAWRIE.

56 Carlotta.

BERTHA COOLIDGE.

57 Portrait: Miss Elizabeth Wise.

L. L. PEABODY.

58 Portrait.

SELMA M. D. MOELLER.

59 Miss Elsa Macuennon.

SALLY CROSS.

60 Portrait: Alex. Doyle.

A. W. S. SIEBERT.

61 Portrait: Mrs. Hylas Sabine.

ALEXANDRINA ROBERTSON HARRIS.

62 Portrait.

SALLY CROSS.

63 Portrait: Margaretta M.

MINIATURES.

MARTHA WHEELER BAXTER.

64 Portrait: Lura.

CLAIRE SHUTTLEWORTH.

65 Portrait: Master Tom Burns.

A. ELIZABETH HENDERSON.

66 The Bride.

MARTHA WHEELER BAXTER.

67 Portrait: Betty Robinson.

GERTRUDE STERNE SINGERMANN.

68 Mother.

HELEN WINSLOW DURKEE.

69 Larkspur and Pewter (Still Life).

AMY OTIS.

70 Portrait: Miss Agnes Sully.

A. W. S. SIEBERT.

71 Portrait: Elizabeth Razor.

MABEL R. WELCH.

72 Portrait: Jane.

BERTA CAREW.

73 Jewel.

SARAH Y. MCF. BOYLE.

74 Portrait: Miss S.

MINIATURES.

MAY FAIRCHILD.

75 Portrait: Whitney Kelsey.

EULABEE DIX BECKER.

76 Portrait: Mrs. P. B. G.

77 Portrait: Philip Dix Becker.

78 Portrait: Miss Bassett.

ELSIE MOTZ LOWDON.

79 Perdida.

ANNA LYNCH.

80 Portrait: Mr. William P. Kemler.

EULABEE DIX BECKER.

81 Portrait: Miss Park Lewis.

THEODORA LARSH.

82 Portrait: Dr. French.

JEANNE PAYNE.

83 Portrait: Doctor Louis C. Johnson.

A. ELIZABETH HENDERSON.

84 Portrait: Miss Arlene Kimbal.

KATE LEE BACON BOND.

85 Iris.

NORMA WHITELAW.

86 Study of Old Lady.

MINIATURES.

HELEN WINSLOW DURKEE.

87 Still Life.

JANE JARVIS MUMFORD.

88 Brechie.

FLORENCE GREENE HUEY.

89 Portrait of a Child.

ANNIE M. FENDERSON.

90 Portrait: Miss T.

BERTHA E. PERRIE.

91 The Green Sash.

NICOLAS S. MACSOUD.

92 His Daily Chapter.

MAY MOTT-SMITH.

93 Peter Robertson (Sketch).

KATHARINE MCINTIRE.

94 Dutch Woman.

EDITH VAUGHAN COWLES.

95 Sketch of the Artist.

JEAN NUTTING OLIVER.

96 Portrait.

EDNA A. ROBESON.

97 Portrait: Catharine.

MINIATURES.

- BERTHA E. PERRIE.
98 Portrait: Sadie.
- MAY MOTT-SMITH.
99 Portrait: George Bromley.
- HELEN WINSLOW DURKEE.
100 Portrait.
- GERTRUDE J. BARNES.
101 The Lotos Koro.
- LUCY STICKNEY MATHEWSON.
102 Woodland Dreams.
- EVA SPRINGER.
103 Portrait Study.
- GRACE H. MURRAY.
104 Flower Study.
- DEREID GALLATIN KILPATRICK.
105 Portrait: Mayor Rockwell, Marietta.
- BEATRICE MILLIKEN BURT.
106 A Study.
- HELEN A. COE SELVAGE.
107 Portrait: Jackie.
- JANE JARVIS MUMFORD.
108 Old Jan.

MINIATURES.

- A. W. S. SIEBERT.
109 Portrait: John Marshall.
- A. ELIZABETH HENDERSON.
110 Vesta.
- BERTHA COOLIDGE.
111 Portrait: Mrs. Frank Gardner Hale.
- ALEXANDRINA ROBERTSON HARRIS.
112 Nymph and Frog.
113 Study in Blue and Green.
- ANNIE HURLBURT JACKSON.
114 The Painted Fan.
- SARAH Y. MCF. BOYLE.
115 Nude.
- ELIZABETH A. MCGILLIVRAY KNOWLES.
116 Case of 2 Miniatures.
- HELEN BODINE.
117 Portrait: Master Charles Tracy Taylor,
2nd.
- ELIZABETH WHITE.
118 Portrait: Miss G.
- JEAN ARNOT REID.
119 Portrait: Miss C.

MINIATURES.

CLAIRE SHUTTLEWORTH.

120 Portrait: Miss Isabel Walbridge.

VERA L. FERRER.

121 Portrait.

SARAH Y. MCF. BOYLE.

122 Portrait: Mrs. John Hamilton.

SELMA M. D. MOELLER.

123 Portrait: Miss Eleanor Cromwell Field.

HÉLOÏSE GUILLOÛ REDFIELD.

124 Portrait: Mrs. Alfred C. Redfield.

BEATRICE MILLIKEN BURT.

125 Sigrid.

JEAN ARNOT REID.

126 Little Thinker.

EMMA HESS INGERSOLL.

127 Mother and Child.

EDITH SAWYER.

128 May.

IRENE BISHOP HURLEY.

129 Portrait of a Child.

ROBERT NORMAN HUDSPETH.

130 Portrait.

MINIATURES.

NORMA WHITELAW.

131 The Blue Smock.

GERTRUDE STERNE SINGERMAN.

132 A Study.

STELLA LEWIS MARKS.

133 Portrait: Alister Crowley.

SALLY CROSS.

134 The Mandarin Coat.

MARGARET FOOTE HAWLEY.

135 By Lamplight.

LUCY STICKNEY MATHEWSON.

136 Portrait Sketch.

EMMA SIBONI.

137 Portrait of the Artist.

LUELLA SHAYLOR HARMON

138 The Fur Collar.

HANNAH CUTLER GROVES.

139 Baby.

L. L. PEABODY.

140 Dutch Woman.

EUGENIA PRICE.

141 Portrait: Mrs. H. K. G.

MINIATURES.

NICOLAS S. MACSOUD.

142 Portrait: W. H. Cornell.

CAROLINE K. PHILLIPS.

143 Portrait: LeRoy Phillips, Esq.

MARIAN DUNLAP HARPER.

144 Portrait: Mrs. B.

HELEN WINSLOW DURKEE.

145 In the Studio.

ROSE LITTLEFIELD POTTER.

146 A Young Girl.

IRENE BISHOP HURLEY.

147 Portrait: Mrs. J. J. P.

STELLA LEWIS MARKS.

148 Portrait Study.

KATHARINE MCINTIRE.

149 Portrait Study.

S. CORINNE JAMAR.

150 Portrait: J. H. R. Jamar.

EDNA A. ROBESON.

151 Charie.

ROSINA C. BOARDMAN.

152 The Blue Smock.

MINIATURES.

ELIZABETH F. WASHINGTON.

153 Waiting.

ANNIE HURLBURT JACKSON.

154 Portrait Sketch.

BEATRICE MILLIKEN BURT.

155 Portrait: Dorothy.

BERNICE P. ANDREWS FERNOW.

156 Portrait: Mrs. Charles Palmer.

BERTHA COOLIDGE.

157 The Green Coat.

ELIZABETH F. WASHINGTON.

158 Grandfather's Chair.

EUGENIA PRICE.

159 Portrait: Mrs. W. S. Gibson.

ELIZABETH F. WASHINGTON.

160 On the Hillside.

BERNICE P. ANDREWS FERNOW.

161 Portrait: Miss Ethel Constance Fernow.

HELEN WINSLOW DURKEE.

162 Portrait: Margaret.

MARTHA WHEELER BAXTER.

163 Girl in Green.

CATALOGUE OF THE FOURTEENTH
ANNUAL EXHIBITION OF
WATER COLORS.



SOUTH CORRIDOR.



EDWIN HOWLAND BLASHFIELD.

- 201 Study for Decoration in Court House:
Youngstown, Ohio (Charcoal Drawing).

TOD LINDENMUTH.

- 202 Mending Nets (Block Print).
203 Overhauling the Net (Block Print).

ALICE SCHILLE.

- 204 Sea and Tidal River (Water Color).
205 The Foot Bridge (Water Color).
206 Rising Tide (Water Color).
207 High Tide (Water Color).
208 The Deep Blue Sea (Water Color).
209 A Warm Day (Water Color).

TOD LINDENMUTH.

- 210 The Net Menders (Block Print).
211 Centre Valley (Block Print).

WATER COLORS, ETC.

AMY M. SACKER.

212 The Pine (Pen and Ink).

BLANCHE GREER.

213 Illustration VIII for "Knocks" (Pen and Ink).

214 Illustration V for "Knocks" (Pen and Ink).

215 Illustration IV for "Knocks" (Pen and Ink).

LUCY W. HURRY.

216 The Little Mother (Drawing in Charcoal).

BLANCHE GREER.

217 Illustration II for "Knocks" (Pen and Ink).

218 Illustration VII for "Knocks" (Pen and Ink).

ADELAIDE E. WENTWORTH.

219 Old Warner House (Etching).

BLANCHE GREER.

220 Illustration I for "Knocks" (Pen and Ink).

221 Illustration III for "Knocks" (Pen and Ink).

LUCY W. HURRY.

222 A Ship: Book-plate (Charcoal).

AMY M. SACKER.

223 The Cypress (Pen and Ink).

WATER COLORS, ETC.

BLANCHE GREER.

- 224 Illustration VI for "Knocks" (Pen and Ink).

THORNTON OAKLEY.

- 225 Mills (Charcoal).
226 Skyscrapers (Charcoal).

DODGE MACKNIGHT.

- 227 Going Gunning (Water Color).
228 Up the Dune (Water Color).
229 Ruins: Grand Canyon (Water Color).
230 The Big Sand Dune (Water Color).
231 On the Beach (Water Color).
232 A Side Canyon: Grand Canyon (Water Color).

THORNTON OAKLEY.

- 233 Locomotives (Charcoal).
234 Docks (Charcoal).

BIRGER SANDZEN.

- 235 In the Desert: Arizona (Lithograph).
236 Stony Pasture with Cottonwood Grove (Lithograph).
237 Pines (Wood Engraving).
238 Chinese Woolflowers (Wood Engraving).
239 In the Grand Canyon: Arizona (Lithograph).
240 In the Mountains (Lithograph).
241 Two Pines (Water Color).
242 In the Heart of the Rockies (Wood Engraving).
243 In the Foothills (Water Color).

WATER COLORS, ETC.

GEORGE BIDDLE.

244 Portrait (Etching).

BIRGER SANDZEN.

245 Abandoned Zinc Mill (Water Color).

246 Summer Breeze (Wood Engraving).

THORNTON OAKLEY.

247 The Vignemale (The Pyrenees) (Charcoal).

GALLERY A.



CHARLES H. WOODBURY.

248 Etching.

249 Etching.

MAY AIKEN.

250 The Pot of Basil (Pencil Drawing).

CHARLES H. WOODBURY.

251 Porpoises (Etching).

252 Etching.

MAY AIKEN.

253 Caroline (Pencil Drawing).

LEOPOLD SEYFFERT.

254 Portrait: Ossip Gabrilowitsch (Charcoal).

255 Portrait: Dr. Carl Muck (Charcoal).

256 Portrait: Ernest Schelling (Charcoal).

257 Portrait: Clara Clemens Gabrilowitsch
(Charcoal).

258 Portrait: Fritz Kreisler (Charcoal).

259 Portrait: Leopold Stokowski (Charcoal).

M. PAUL ROCHE.

260 Down the Valley (Etching).

WATER COLORS, ETC.

HENRY M. HOYT.

261 The Two Bridges (Etching).

ELIZABETH TELLING.

262 Portrait Study: Conceão (Dry Point).

ALSON SKINNER CLARK.

263 Portal: Saint Germain des Près (Lithograph).

HENRY M. HOYT.

264 Queensboro Bridge (Etching).

ELIZABETH TELLING.

265 Portrait-study: George Senseney (Dry Point).

EDWIN HOWLAND BLASHFIELD.

266 Study for Decoration, Court House:
Youngstown, Ohio (Charcoal Drawing).

CHARLES H. WOODBURY.

267 Mt. Desert (Etching).

268 Mt. Desert (Etching).

269 Grenada (Etching).

FRANK V. COLSON.

270 Old Man (Etching).

O. H. PEETS.

271 Captain Jenckinson's Shop (Soft Ground Etching).

KATHERINE SOUTHWICK.

- 272 Drawing Number 1 (Black and White Drawing).

PHILIP L. HALE.

- 273 Dolores (Silver Point Drawing).

EDWIN HOWLAND BLASHFIELD.

- 274 Head of Figure in Decoration in Iowa State Capitol (Charcoal Drawing).
275 Study for Decoration in Court House, Youngstown, Ohio (Charcoal Drawing).

PHILIP L. HALE.

- 276 A Dream (Silver Point Drawing).

EDWIN HOWLAND BLASHFIELD.

- 277 Study for Head of Figure in Decoration in Court House of the City of Baltimore (Charcoal Drawing).

ELIZABETH SHIPPEN GREEN ELLIOTT.

- 278 The First Communion (Charcoal).

FREDERICK K. DETWILLER.

- 279 By Notre Dame (Etching).

ELIZABETH SHIPPEN GREEN ELLIOTT.

- 280 Madame Joly (Charcoal).
281 The History of France (Charcoal).
282 Completing Their Education (Charcoal).

WATER COLORS, ETC.

EDWIN HOWLAND BLASHFIELD.

- 283 Study for Decoration in Jersey City Court House (Charcoal Drawing).

ELIZABETH SHIPPEN GREEN ELLIOTT.

- 284 The Road Through the Park (Charcoal).

STANLEY W. WOODWARD.

- 285 Portrait: Isabelle (Pencil).

ETHEL FRANKLIN BETTS BAINS.

- 286 There Was a Little Girl (Charcoal Drawing).

EDITH M. MAGONIGLE.

- 287 Vice and Virtue (Water Color).

F. WALTER TAYLOR.

- 288 The Docks: New York (Charcoal).
289 The Rensico Dam (Charcoal).
290 The Bridge (Charcoal).

ETHEL FRANKLIN BETTS BAINS.

- 291 The North Wind Doth Blow (Charcoal Drawing).

EDITH M. MAGONIGLE.

- 292 Linet De Maris (Water Color).

ELIZABETH SHIPPEN GREEN ELLIOTT.

- 293 The Dreamer (Charcoal).

WATER COLORS, ETC.

AMY M. SACKER.

- 294 An Italian Romance (Pen and Ink).

EDWIN HOWLAND BLASHFIELD.

- 295 Study for Figure in Decoration in College
of the City of New York (Charcoal
Drawing).

CHARLES GRAFLY.

- 296 Line Drawing (Pencil).
297 Line Drawing (Pencil).
298 Line Drawing (Pencil).
299 Line Drawing (Pencil).
300 Line Drawing (Pencil).
301 Line Drawing (Pencil).
302 Line Drawing (Pencil).
303 Line Drawing (Pencil).
304 Line Drawing (Pencil).
305 Line Drawing (Pencil).
306 Line Drawing (Pencil).
307 Line Drawing (Pencil).

EDWIN HOWLAND BLASHFIELD.

- 308 Study for Decoration in Jersey City Court
House (Charcoal Drawing).

GALLERY K.



GEORGE ALFRED WILLIAMS.

- 309 Summer Sea (Water Color).
- 310 Gray Sea on Main Coast (Water Color).
- 311 Before the Storm (Water Color).
- 312 The Cove: Ogunquit (Water Color).
- 313 The Hillside (Water Color).
- 314 November (Water Color).

CLIFFORD W. ASHLEY.

- 315 Pursuit of the Sperm Whale (Water Color).

GEORGE ALFRED WILLIAMS.

- 316 Early Fall (Water Color).
- 317 The Road to the Wood (Water Color).
- 318 The Pyramid (Water Color).
- 319 Nor'easter: Main Coast (Water Color).

CHARLOTTE HARDING BROWN.

- 320 Charlotte (Water Color).
- 321 Caroline (Water Color).

ETTORE CASER.

- 322 Landscape (Water Color).

EDITH EMERSON.

- 323 Ariadne at Naxos (Water Color).

WATER COLORS, ETC.

ALEX A. BLUM.

324 The Comet (Etching).

MARGERY AUSTEN RYERSON.

325 Evelyn (Dry Point).

ALEX A. BLUM.

326 The Wave (Etching).

327 Mother and Child (Etching).

CLIFFORD W. ASHLEY.

328 Port of New Bedford (Water Color).

ALEX A. BLUM.

329 The Castles (Etching).

MARGERY AUSTEN RYERSON.

330 Motherhood (Dry Point).

WILLIAM SCOTT PYLE.

331 Head: M. V. P. (Pencil Drawing).

KATHERINE SOUTHWICK.

332 Drawing Number 3 (Black and White Drawing).

GEORGE BIDDLE.

333 Frau Anna Rai (Etching).

ERNEST D. ROTH.

334 St. Leonard's Honfleur (Etching).

335 Hill Town: Assisi (Etching).

WATER COLORS, ETC.

O. H. PEETS.

336 The Cathedral (Etching).

H. W. RUBINS.

337 The Wet Pavement (Monotype).

BLANCHE GREER.

338 Cover Design (Water Color).

ERNEST D. ROTH.

339 Pont Neuf: Paris (Etching).

KATHARINE BEECHER STETSON.

340 Dancer: Number IV (Wax Pencil
Drawing).

C. JAC. JUNG.

341 Autumn Woods (Etching).

H. W. RUBINS.

342 Arriving (Monotype).

ALEX A. BLUM.

343 The Waldorf Roof Garden (Etching).

ERNEST D. ROTH.

344 St. Pierre: Beauvais (Etching).

CHARLES R. HARLEY.

345 The Black Cat (Drawing).

ALEX A. BLUM.

346 Bainbridge St.: Philadelphia (Etching).

WATER COLORS, ETC.

O. H. PEETS.

347 Our Pup (Drawing).

R. SLOAN BREDIN.

348 Drawing.

349 Drawing.

LAWRENCE SAINT.

350 The Brick Makers (Etching).

ALSON SKINNER CLARK.

351 The Garden Gate (Lithograph).

HAZELTINE FEWSMITH.

352 The Genie of Alla ad Deen's Wonderful
Lamp (Pen and Ink).

MARY LOWELL LLOYD.

353 Portrait: Miss Sylvia Barnes (Charcoal
Sketch).

FRANK V. COLSON.

354 Jack (Etching).

EDWARD WARWICK.

355 The Promenade (Pen and Ink).

HERBERT PULLINGER.

356 The Bridge (Black and White).

MILDRED MCMILLEN.

357 Making Bait (Wood Block Print).

WATER COLORS, ETC.

MARY LOWELL LLOYD.

358 Portrait: Francis (Charcoal Sketch).

ADA C. WILLIAMSON.

359 At Atlantic (Etching).

H. NELSON POOLE.

360 The Melting Pot (Etching).

361 Lampans in Honolulu Harbor (Etching).

KATHERINE SOUTHWICK.

362 Drawing Number 2 (Black and White
Drawing).

R. SLOAN BREDIN.

363 Drawing.

364 Drawing.

O. H. PEETS.

365 Senlis Cathedral (Etching).

GERTRUDE FISKE.

366 Bridge (Etching).

E. P. CANBY.

367 Street of the White Pigeons (Etching).

ROSS E. MOFFETT.

368 A Monotype.

FLORENCE WYMAN IVINS.

369 Portrait: Loraine Wyman (Water Color).

WATER COLORS, ETC.

KATE A. WILLIAMS.

370 Midsummer Flowers (Water Color).

GILBERT FLETCHER.

371 Hell Gate from East River (Etching).

FLORENCE WHITING.

372 Black and White.

OTIS PHILBRICK.

373 Slumber (Lead Pencil Drawing).

374 Head of Baby (Crayon Drawing).

MARGERY AUSTEN RYERSON.

375 Conception (Dry Point).

PHILIP L. HALE.

376 The Girl with the Fan (Silverpoint
Drawing).

ALBERT PRENTICE BUTTON.

377 The Grey Girl (Water Color).

CHARLES E. HEIL.

378 A Conifer (Water Color).

379 The Blacksmith's Tent (Water Color).

380 After the Snow-storm (Water Color).

381 A Bit of the Circus (Water Color).

382 The White Horse (Water Color).

383 Hillside (Water Color).

NORTH CORRIDOR.



LILIAN WESTCOTT HALE.

384 Ave Maria (Charcoal).

ELIZABETH SHIPPEN GREEN ELLIOTT.

385 Lord Coryston and His Mother (Charcoal).

386 The Dryad (Charcoal).

387 The Sleeping Town (Charcoal).

Lent by Thornton Oakley, Esq.

388 Marcia Coryston (Charcoal).

CHILDE HASSAM.

389 The Old Cherry Tree (Etching).

390 The White Kimono (Etching).

391 Young Pan Piping (Etching).

392 The Lucinda of New York (Etching).

393 Battery Park (Etching).

394 Old Chinatown (Etching).

395 Roofs: South from 57th Street (Etching).

396 Newport Harbor (Etching).

397 Port St. Martin, Paris (Etching).

398 The Madonna of the North End
(Etching).

399 Calvary Church in the Snow (Etching).

400 Church Doorway: Snow (Etching).

401 Washington's Birthday (Etching).

WATER COLORS, ETC.

- 402 The Old House: Cos Cob (Etching).
403 The Dutch Door (Etching).
404 Connecticut Barns (Etching).
405 Sunday Morning: Appledore (Water
Color).
406 The Dark Pool (Water Color).
407 Autumn (Water Color).
408 Babbs Cove (Water Color).
409 East Headland (Water Color).
410 Lyman's Pool (Water Color).
411 Buttermilk Falls (Water Color).
412 Appledore (Water Color).
413 The Gorge (Water Color).
414 Appledore, Number 2 (Water Color).
415 Church: Star Island (Water Color).
416 Diamond Cove (Water Color).
417 Newfield, N. H. (Etching).
418 Halcyon Hill (Etching).
419 Manhattan (Etching).
420 Portrait of Mrs. R. (Etching).
421 Swimmer: Evening (Etching).
422 The Dance: First State (Etching).
423 The Laurel Dance (Etching).
424 The Dance (Etching).
425 The Bird Book: First State (Etching).
426 The Steps (Etching).
427 The Scarf Dance (Etching).
428 The Far Horizon (Etching).
429 Swimmer: Morning (Etching).
430 Toby's: Cos Cob (Etching).
431 Low Tide: Cos Cob Bridge (Etching).
432 Elms in May (Etching).

WATER COLORS, ETC.

FREDERIC NUNN.

433 Oyster Beds (Water Color).

CHARLES EMILE HEIL.

434 Blonde Girl (Pencil Drawing).

FREDERIC NUNN.

435 Salt Marsh (Water Color).

CHARLES EMILE HEIL.

436 Girl With Muff (Pencil Drawing).

FREDERIC NUNN.

437 Winter (Water Color).

CHARLES EMILE HEIL.

438 Head of Boy (Pencil Drawing).

W. J. AYLWARD.

439 Cover Design (Water Color).

MARGARET PATTERSON.

440 Swamp Cedars (Water Color).

GALLERY H.



JESSIE WILLCOX SMITH.

- 441 Hot Cross Buns (Water Color).
- 442 Pease Porridge Hot (Water Color).

MILDRED ANDERSON POST.

- 443 Cinderella (Water Color).

JOHANNA M. BOERICKE.

- 444 Clouds and Water: Number 1 (Water Color).

ALICE SCHILLE.

- 445 The Street of Many Gay Spots (Water Color).
- 446 Vacation Time: East Side (Water Color).

MILDRED ANDERSON POST.

- 447 The Troubadours (Water Color).

JOHANNA M. BOERICKE.

- 448 Clouds and Water: Number 4 (Water Color).

MARGARET PATTERSON.

- 449 Cloud Shadows (Water Color).
- 450 San Juan de Luz (Water Color).

HILDA BELCHER.

- 451 The Very Blonde Baby (Water Color).

WATER COLORS, ETC.

JAMES PRESTON.

452 Church at Bellport (Water Color).

FELICIE WALDO HOWELL.

453 On the Beach (Water Color).

454 An Old Back Street (Water Color).

WALTER L. PALMER.

455 A Sunlit Stream (Water Color).

J. WESLEY LITTLE.

456 Ghosts of a Summer Night (Water Color).

FELICIE WALDO HOWELL.

457 The Public Library: Washington, D. C.
(Water Color).

MARY NICHOLENA MACCORD.

458 Obadiah Pease's House (Water Color).

HILDA BELCHER.

459 Winifred Hunt (Water Color).

JAMES PRESTON.

460 The Corners: Trumbull, Conn. (Water
Color).

MARGARET PATTERSON.

461 Hill Top on the Marne (Water Color).

462 Spanish Town (Water Color).

HELENA DAY.

463 The New Maid (Water Color).

ETHEL PENNEWILL BROWN.

464 Totin' Clo'es (Water Color).

HELENA DAY.

465 The Mermaids (Water Color).

M. BRADISH TITCOMB.

466 The Harbor: Provincetown (Water Color).

HELENA DAY.

467 The Green Worm (Water Color).

ETHEL PENNEWILL BROWN.

468 Mammies (Water Color).

JESSIE WILLCOX SMITH.

469 Polly Put the Kettle on (Oil).

470 Little Jack Horner (Water Color).

COLIN CAMPBELL COOPER.

471 Evening: Italy (Water Color).

472 Afterglow (Water Color).

473 Afterglow near Florence (Water Color).

474 Sunset: Italy (Water Color).

475 Sunset Near Florence (Water Color).

476 Italian Sunset (Water Color).

ALFRED HAYWARD.

477 Late Afternoon (Pastel).

478 The Imp (Pastel).

479 The Willow (Pastel).

480 The Carters: From John Quincy (Pastel).

WATER COLORS, ETC.

PAULA HIMMELSBACH BALANO.

- 481 A Fisherman's Boat: Corfu, Greece
(Water Color).

E. M. COXE YOUNG.

- 482 The Visit (Water Color).

PAULA HIMMELSBACH BALANO.

- 483 The Temple of Poseidon: Greece (Water
Color).

F. M. LAMB.

- 484 Just Snow (Pastel).

PAULA HIMMELSBACH BALANO.

- 485 The Acropolis: Afterglow (Water Color).

CHARLES WARREN EATON.

- 486 The Alpenglow (Pastel).

ALFRED HAYWARD.

- 487 The Dam (Pastel).

MARGARET FREEMAN.

- 488 Sketch Number 2 (Tempera).

- 489 Sketch Number 1 (Tempera).

HELEN BLUM.

- 490 Italian Fountain: San Francisco (Pastel).

KATHERINE LEVIN FARRELL.

- 491 An Autumn Afternoon on Cobb's Creek
(Pastel).

WATER COLORS, ETC.

ETHEL HERRICK WARWICK.

492 Spring (Pastel).

ARTHUR G. VERNON.

493 Willow Tree (Water Color).

494 Early Green (Water Color).

GEORGE HART.

495 The Seamstress (Water Color).

BIRGE HARRISON, N.A.

496 Evening in Philadelphia (Pastel).

ARTHUR G. VERNON.

497 Railroad Siding (Water Color).

498 Tracks and Poles (Water Color).

GEORGE HART.

499 Waiting for the Tide (Water Color).

CLARA N. MADEIRA.

500 The Old House (Water Color).

501 Main Street (Water Color).

WILLIAM C. LORING.

502 The Wrestlers (Pastels).

EDMOND WEILL.

503 Long Island: Overlook (Water Color).

GEORGIANA BROWN HARBESON.

504 Playtime (Water Color).

WATER COLORS, ETC.

BEATRICE S. LEVY.

505 Provincetown Houses (Color Etching).

MARIE LOUISE MCCOMB.

506 Old Houses (Water Color).

GEORGIANA BROWN HARBESON.

507 The Pool of Pleasure (Water Color).

RALPH M. CALDER.

508 Plaza Hotel at Dusk (Charcoal and
Water Color).

GEORGIANA BROWN HARBESON.

509 Late Afternoon at Garretford (Water
Color).

O. H. PEETS.

510 Woodstock (Drawing).

MARIE LOUISE MCCOMB.

511 Sketch (Crayon).

FELICIE WALDO HOWELL.

512 South Broad Street: Philadelphia (Water
Color).

CORINNE CUNNINGHAM.

513 On Prince Street: Alexandria (Water
Color).

M. W. ZIMMERMAN.

514 Down Chester Basin (Water Color).

WATER COLORS, ETC.

ELENORE ABBOTT.

515 Kerfol (Water Color).

M. W. ZIMMERMAN.

516 A Back Yard (Water Color).

517 Schooners: Liverpool, N. S. (Water
Color).

518 Willow and Ash Trees (Water Color).

ELENORE ABBOTT.

519 The Fairy Tale (Water Color).

GALLERY G.



SARAH C. SEARS.

- 520 Auratum Lilies (Pastel).
- 521 Flowers (Water Color).

MAURICE B. PRENDERGAST.

- 522 Sailboats (Water Color).

CARL A. WALTERS.

- 523 Fishing Boats (Water Color).

MAURICE B. PRENDERGAST.

- 524 Village (Water Color).
- 525 Landscape Number 2 (Water Color).
- 526 Landscape (Water Color).

CARL A. WALTERS.

- 527 Fisherman's Wharf (Water Color).

WILLIAM C. LORING.

- 528 The Church Steps (Pastel).

STEPHEN HAWEIS.

- 529 Starlight and Spider Lilies (Water Color).

ANNE GOLDTHWAITE.

- 530 In Alabama (Water Color).
- 531 Grace's House (Water Color).

WATER COLORS, ETC.

FLORENCE ESTÉ.

- 532 The Harvest Moon (Water Color).
Lent by Mrs. Wheeler Peckham.

KATE MANN FRANKLIN.

- 533 Fishing Boats (Water Color).

ANNE GOLDTHWAITE.

- 534 The Fountain: Montgomery (Water
Color).
535 The Frontier of Spain (Water Color).

ANDREW T. SCHWARTZ.

- 536 Belcher Hill (Tempera).

CHARLES WARREN EATON.

- 537 Early Snow (Pastel).

HAYLEY LEVER.

- 538 Gathering Apples: Gloucester
(Water Color).
539 Hillside: Gloucester (Water Color).

ELIZABETH F. WASHINGTON.

- 540 The Springhouse (Pastel).

HAYLEY LEVER.

- 541 Fishing Boats Leaving Gloucester
(Water Color).
542 Boats at Gloucester (Water Color).
543 New York Sky-line from Brooklyn
(Water Color).
544 Gloucester from Rocky Neck
(Water Color Drawing).

WATER COLORS, ETC.

WILLIAM C. LORING.

545 In the Tent (Pastel).

SUSAN H. BRADLEY.

546 Amisbuhl: St. Beatenburg (Water Color).

ELIZABETH F. WASHINGTON.

547 Mountains of West Virginia (Pastel).

CHARLES WARREN EATON.

548 Night: Bruges Canal (Pastel).

549 September Evening (Pastel).

FRED WAGNER.

550 A Railroad Terminal (Pastel).

KATHARINE H. MCCORMICK.

551 Out of the Northeast (Water Color).

BLANCHE DILLAYE.

552 The End of the Day (Water Color).

CHARLES W. HUDSON.

553 Pines by the River (Water Color).

FELICIE WALDO HOWELL.

554 A Quiet Day (Water Color).

555 The Fire Boat: Philadelphia (Water
Color).

556 The Steamer (Water Color).

WATER COLORS, ETC.

GEORGE ELMER BROWNE.

557 The Seiners (Water Color, Tempera).

WILLIAM H. DRURY.

558 The Dawn Wind: Caribbean Sea
(Water Color).

FELICIE WALDO HOWELL.

559 Shipping at Gloucester (Water Color).

560 Market Street: Philadelphia (Water
Color).

561 Circus Day (Water Color).

LUCILE HOWARD.

562 Soaring Clouds (Water Color).

BERTHA S. MENZLER-PEYTON.

563 The Apricot Tree (Water Color).

GIFFORD BEAL.

564 The Highlands (Water Color).

565 Gloucester Rocks (Water Color).

MARGUERITE HUBBARD.

566 Sketch (Water Color).

GIFFORD BEAL.

567 Porto Rican Highway (Water Color).

568 Flower Garden (Water Color).

569 Ramapo Hills (Water Color).

570 Circus (Water Color).

G. BERGNES.

571 Clothes Line (Water Color).

WATER COLORS, ETC.

WALTER EMERSON BAUM.

572 Longwood Run (Water Color).

CHARLES BASING.

573 The Old Bridge (Water Color).

ETHEL FRANKLIN BETTS BAINS.

574 May Design (Oil Painting).

ELIZABETH SCHWARZ.

575 Sketch: A Garden (Water Color).

ELIZABETH CHARLES HARMON.

576 House of Frances Scott Key: Georgetown,
D. C. (Color Etching, Aquatint).

H. GILES.

577 Summer (Oil Painting).

ETHEL FRANKLIN BETTS BAINS.

578 Cover Design: House and Garden (Oil
Painting).

ELIZABETH SCHWARZ.

579 Sketch: New England Doorway (Water
Color).

STEWART REINHART.

580 Grief (Water Color).

JANE PETERSON.

581 Totem Poles in an Alaskan Village
(Water Color).

582 The Prince Eithel and Prince Friedrich
William (Water Color).

WATER COLORS, ETC.

FRED WAGNER.

583 Winter Evening (Pastel).

584 Gulf Hills: Winter (Pastel).

JANE PETERSON.

585 Old New York (Water Color).

586 An American Venice (Water Color).

NORTH TRANSEPT.



AMOS W. ENGLE.

587 Shadow Pattern (Water Color).

ETHELWYN C. BRADISH.

588 Still Life (Water Color).

LUCY S. CONANT.

589 Study for Stained Glass (Water Color).

590 The Road to Reims (Water Color).

591 Surprise (Water Color).

592 The Forest Floor (Water Color).

593 Study for Stained Glass (Water Color).

594 Study for Stained Glass (Water Color).

HELEN YOUNG.

595 Still Life (Water Color).

ETHELWYN C. BRADISH.

596 Still Life (Water Color).

ALEXANDER ROBINSON.

597 Orange Ruff Parrots (Water Color).

HELEN WATKINSON.

598 Absolute Painting: Number 3 (Pastel).

WATER COLORS, ETC.

ALEXIS B. MANY.

599 Fruit of Maroomba (Water Color).

HELEN YOUNG.

600 Still Life (Water Color).

ALEXANDER ROBINSON.

601 Brazilian Parrots (Water Color).

ALICE RIDDLE.

602 The Garden (Tempera).

ALEXANDER ROBINSON.

603 Tehaun-Ara (Water Color).

604 Island Girl (Water Color).

GERTRUDE KING.

605 The Home Road (Water Color and Ink).

ALEXANDER ROBINSON.

606 Decoration: Old Jamaica (Water Color).

607 Casablancs (Water Color).

ALICE RIDDLE.

608 Dahlias (Water Color).

CAROLINE S. GIBBONS.

609 Flower Arrangement (Tempera).

ETHELWYN C. BRADISH.

610 White Clouds (Water Color).

WATER COLORS, ETC.

FLORENCE WHITING.

611 Decoration (Tempera).

CHARLES J. MARTIN.

612 An Interior (Tempera).

ALEXIS B. MANY.

613 Study Number 2 (Water Color).

OTTEY WILLIAMS.

614 The Lagoon (Decoration).

FLORENCE WHITING.

615 Still Life (Tempera).

616 Still Life (Tempera).

DAVID B. MILNE.

617 Conglomerate (Water Color).

618 Gray Streaks (Water Color).

619 Black Spot (Water Color).

620 Two Textures (Water Color).

621 Spotted Bands (Water Color).

622 Piebald (Water Color).

623 White (Water Color).

ANITA L. POLLITZER.

624 Landscape (Water Color).

ALEXANDER ROBINSON.

625 La Dogana: Venice (Water Color).

626 LePuy: Autumn (Water Color).

WATER COLORS, ETC.

FLORENCE WYMAN IVINS.

- 627 Nijinski in Schèhèrazade (Wood Cut Printed in Water Color).
- 628 The Cradle (Wood Cut Printed in Water Color).
- 629 The Hobby-Horse (Wood Cut Printed in Water Color).

ORLAND CAMPBELL.

- 630 Decoration (Water Color).

IRENE DENNY.

- 631 Out of Doors.

BEATRICE S. LEVY.

- 632 Through the Old Gate (Color Etching).

FLORENCE WYMAN IVINS.

- 633 Nijinski as Petrouchka (Wood Cut Printed in Water Color).
- 634 Pavlowa Dancing (Wood Cut Printed in Water Color).
- 635 The Bouquet (Wood Cut Printed in Water Color).

BROR J. O. NORDFELDT.

- 636 Monday Morning (Wood Block Print).

ALICE RIDDLE.

- 637 The Market: Havana (Tempera).
- 638 Design for a Wall Decoration (Tempera).

EDITH EMERSON.

- 639 Bacchanal (Water Color).

WATER COLORS, ETC.

ROBERT LAWSON.

640 The Expulsion of Romance (Tempera
Drawing).

BROR J. O. NORDFELDT.

641 The Hero (Wood Block Print).

ALICE RIDDLE.

642 Street Scene: Havana (Water Color).

LUCY W. HURRY.

643 The Flowers of Spring (Water Color).

CENTRAL GALLERY.



HENRY REUTERDAHL.

- 644 Jesus Zaragoza (Mexican Soldier)
(Tempera).
- 645 Dreadnoughts (Colored Chalks).
- 646 Fleet at Sea (Drawing in Chalks).
- 647 Men-of-War in the Hudson (Tempera).
- 648 Vera Cruz (Tempera).

MARIE LOUISE MCCOMB.

- 649 A Corner in South Philadelphia (Pencil).

HENRY REUTERDAHL.

- 650 The Bessemer Mill (Pastel).
- 651 The Destroyer Skipper's Cabin (Water
Color).
- 652 Fleet Evolutions (Drawing in Chalks).

ROSE YOUNG.

- 653 Sketch (Pastel).
- 654 Sketch (Pastel).

GERTRUDE A. KAY.

- 655 When the Moon Comes Out (Water
Color).

AMOS W. ENGLE.

- 656 Jerky-Line Pattern (Water Color).

WATER COLORS, ETC.

CORINNE CUNNINGHAM.

657 Junk Shop: Alexandria (Water Color).

ELLA S. TIEL.

658 The Old Stone House (Tempera).

NATHALIE MORRIS.

659 Moon and Sea: Ogonquit (Pastel).

ELLA S. TIEL.

660 The Top of the Hill (Tempera).

661 Impression Number 1 (Tempera)..

662 Impression Number 2 (Tempera).

NATHALIE MORRIS.

663 Lifting Fog (Pastel).

H. WILLARD ORTLIP.

664 Isaiah (Pastel).

LEONORA OWSLEY.

665 Italian Market: Philadelphia (Tempera
Sketch).

M. PAUL ROCHE.

666 The Golden Bird (Etching in Color).

667 Woodland (Etching in Color).

FREDERICK K. DETWILLER.

668 Cloisters: S. Annunziata (Water Color).

EDWARD C. VOLKER.

669 Summer Morning (Water Color).

WATER COLORS, ETC.

ELIZABETH HOWELL INGHAM.

670 Across the Border (Water Color).

KATE A. WILLIAMS.

671 A Garden (Water Color).

CHARLES R. HARLEY.

672 Belgium (Drawing).

MARIE LOUISE MCCOMB.

673 A Spot in Old Philadelphia (Water Color
and Pencil).

WILL J. QUINLAN.

674 Spanning Hell Gate (Etching).

WILLIAM FAIR KLINE.

675 Somebody's Mother (Water Color).

HILDA BELCHER.

676 Young Ann (Water Color).

ALLAN G. CRAM.

677 A Bit of Capri (Pencil Drawing).

678 Capri (Pencil Drawing).

WILL J. QUINLAN.

679 Hell Gate Bridge (Etching).

GEORGE HART.

680 Native Hut: Caranaye (Water Color).

J. FRANK COPELAND.

681 Certosa (Water Color).

WATER COLORS, ETC.

EDWARD G. EISENLOHR.

682 First Furrows (Water Color Drawing).

HENRY C. WHITE.

683 Seashore at Waterford (Pastel).

ALBERT PRENTICE BUTTON.

684 The Green Dragon Vase (Water Color).

TROY KINNEY.

685 Lopokova and Nijinski in Sylphides (Dry
Point).

GEORGE BIDDLE.

686 Children Reading (Etching).

HORACE BRODZKY.

687 Drawing.

AGNES HAMILTON.

688 Birch Tree (Water Color).

ANNA BELLE CRAIG.

689 The Rainbow Dance (Water Color).

MARGARET REDMOND.

690 North East Harbor: Maine (Water Color).

ANNA BELLE CRAIG.

691 Dance of the Sea (Water Color).

HARRY STONER.

692 Fantasy (Water Color).

WATER COLORS, ETC.

AGNES HAMILTON.

693 Birch Trees (Water Color).

ANNA BELLE CRAIG.

694 A Sun Dance (Water Color).

ELIZABETH HOWELL INGHAM.

695 Geraldine (Chalk Drawing).

ELIZABETH COLWELL.

696 A Woman at the Window (Etching).

ALSON SKINNER CLARK.

697 Hungry Kitten (Lithograph).

M. BRADISH TITCOMB.

698 The Benches (Water Color).

699 The Reflection (Water Color).

E. LAMPERT COOPER.

700 Tomb at Agra: India (Water Color).

701 Italian Doorway (Water Color).

KATHARINE PATTON.

702 Still Life (Water Color).

AGNES HAMILTON.

703 Beech Trunks (Water Color).

A. SHELDON PENNOYER.

704 The Beach (Pastel).

WATER COLORS, ETC.

GEORGE SITES.

705 The Flooded Brook (Pastel).

G. W. HARTING.

706 The Sewing Table (Wash Water Color).

J. R. SHAVER.

707 The Pool (Water Color).

FRANK REED WHITESIDE.

708 An Abandoned Farm (Pastel).

CHARLES WARREN EATON.

709 The Brook (Water Color).

ROY M. MASON.

710 Beach at Sea Girt (Water Color).

STEPHEN HAWEIS.

711 Sea Garden Study (Water Color).

EDITH EMERSON.

712 Ferris Wheel: Atlantic City (Pastel).

FRANK V. COLSON.

713 Swan (Etching).

714 A Doe (Etching).

KATHERINE SOUTHWICK.

715 Drawing Number 5.

LUIGI SPIZZIRRI.

716 Study of Old Man (Pastel).

WATER COLORS, ETC.

AGNES M. WATSON.

717 Signs of a Squall (Water Color).

FRANK V. COLSON.

718 The Skipper (Etching).

CHARLES EMILE HEIL.

719 Boy and Bear (Pencil Drawing).

ASA C. WILLIAMSON.

720 The Big Exposition at Atlantic
(Etching).

CHARLES FARLEY.

721 Foggy Weather: Monhegan, Maine
(Water Color).

RENÉ CLARKE.

722 Ludlow (Water Color).

ALSON SKINNER CLARK.

723 Gateway: Seville (Lithograph).

STEWART REINHART.

724 The Princess (Water Color).

MARY BACON JONES.

725 The Toy Theatre (Block Print).

WUANITA SMITH.

726 Illustration for Grimm's Fairy Tales
(Water Color).

WATER COLORS, ETC.

CORNELIA BARNES GARBETT.

727 Where Angels Fear to Tread (Tempera).

EDWARD WARWICK.

728 On the Terrace (Water Color).

ADA GILMORE.

729 Rag Rugs (Colored Wood Block Print).

730 Christmas (Colored Wood Block Print).

731 Walking to Wellfleet (Colored Wood
Block Print).

H. LYMAN SAYEN.

732 Water Color.

733 Water Color.

JULIETTE S. NICHOLS.

734 Skating (Block Print).

735 Autumn (Block Print).

736 The Viennese Equestrians (Block Print).

737 At the Ball (Block Print).

BARUCH M. FELDMAN.

738 Study (Pastel).

ETHEL LOUISE PADDOCK.

739 Nude (Pastel).

740 On the Beach (Pastel).

LESLEY JACKSON.

741 Baiting the Hooks (Water Color).

742 Scrubbing the Fish (Water Color).

WATER COLORS, ETC.

BARUCH M. FELDMAN.

743 Study (Pastel).

E. R. O'NEILL.

744 Landscape (Water Color).

ALEXANDER ROBINSON.

745 Parrot Decoration (Water Color).

ADA GILMORE.

746 A Promenade in Provincetown
(Colored Wood Block Print).

BARUCH M. FELDMAN.

747 Study (Pastel).

ANNE MERRIMAN PECK.

748 Impression of the Afternoon of a Faun
(Pastel).

ALEXANDER ROBINSON.

749 Decoration: A Caribbean Picnic (Water
Color).

MARY ANNA STEVENSON.

750 Casco Ledges (Water Color).

MAUD SQUIRE.

751 Sunset (Water Color).

752 Evening (Water Color).

C. DEMUTH.

753 Drawing (Water Color).

WATER COLORS, ETC.

ZULMA STEELE.

754 Colorful Lands (Monotype).

ALSON SKINNER CLARK.

755 Gateway: Lesina (Lithograph).

H. WILLARD ORTLIP.

756 Zechariah (Pastel).

JOHN J. DULL.

757 Alloway: Sketch Number 2 (Water Color).

758 Alloway: Sketch Number 1 (Water Color).

759 Addingham: Sketch Number 9 (Water
Color).

760 September Afternoon (Pastel).

761 Reflections (Pastel).

762 Addingham: Sketch Number 11 (Water
Color).

763 Addingham: Sketch Number 10 (Water
Color).

764 Addingham: Sketch Number 8 (Water
Color).

ALICE RIDDLE.

765 A Bit of Havana (Water Color).

CORNELIA BARNES GARBETT.

766 The Headliners (Ink and Water Color).

ALICE WILLITS DONALDSON.

767 In Houston (Pastel).

WATER COLORS, ETC.

ABRAM MOLARSKY.

- 768 A Sand Dune (Pastel).
- 769 Provincetown (Pastel).
- 770 Apple Blossoms (Pastel).

RICHARD H. COUPER.

- 771 Waves (Tempera).

MARY SELLERS.

- 772 The Marigold Pot (Water Color).

GEORGE HART.

- 773 Beach Comber (Water Color).

M. J. WHITTEMORE.

- 774 The Flowered Screen (Pastel).

L. W. NEILSON FORD.

- 775 Calendulas (Water Color).

ALETHEA H. PLATT.

- 776 An Old Man's Work Shop (Water Color).

MARY PARKER KORNHAUSER.

- 777 Still Life (Water Color).

EDITH M. BREGY.

- 778 Full Blown Roses (Water Color).

ALBERT H. SONN.

- 779 Old Coal Dock: Gloucester (Water Color).

WATER COLORS, ETC.

CHARLES WARREN EATON.

780 December (Water Color).

W. H. DEB. NELSON.

781 An Old Cottage (Water Color).

ABRAM MOLARSKY.

782 Dunes and Sea: Provincetown (Pastel).

SYDNEY DALE SHAW.

783 Roman Bridge (Water Color and Pastel).

WALTER DOUGLAS.

784 For the White Hen (Water Color).

ANNIE G. SYKES.

785 Saturday Afternoon in Plymouth (Water
Color).

G. BERGNES.

786 Country Town: San Pedro de Rivas,
Spain (Water Color).

ABRAM MOLARSKY.

787 Pilgrims Monument (Pastel).

ELIZABETH SCHWARZ.

788 Autumn Sunlight (Water Color).

LESLEY JACKSON.

789 A Blue Day (Water Color).

WATER COLORS, ETC.

HAZEL PACKER CORTRIGHT.

- 790 Old South Ferry (Water Color).
- 791 Kingston Street (Water Color).

VERA M. WHITE.

- 792 Still Life (Water Color).

ARTHUR W. DOW.

- 793 The Old Road in the Pasture (Wood Block Print).
- 794 Rain in May (Wood Block Print).
- 795 The Emerson House: Ipswich (Wood Block Print).
- 796 The Derelict (Wood Block Print).

MARIE ETHALIND SIMON.

- 797 An Impression (Water Color).

HELEN SHARPLES BUTLER.

- 798 Reflections (Pastel).

MARIE ETHALIND SIMON.

- 799 A Sensation (Water Color).
- 800 A Conception (Water Color).
- 801 A Memory (Water Color).

HELEN SHARPLES BUTLER.

- 802 In the Garden (Pastel).

ARTHUR W. DOW.

- 803 Among the Sandhills (Wood Block Print).
- 804 An Old Town (Wood Block Print).
- 805 Above the Old Bridge: Ipswich River (Wood Block Print).
- 806 Lily (Wood Block Print).

WATER COLORS, ETC.

HELEN SHARPLES BUTLER.

807 Interior (Pastel).

DONNA SCHUSTER.

808 Hawaiian Float (Water Color).

CHARLES HOPKINSON.

809 March Sunlight (Water Color).

810 Blowy Morning (Water Color).

811 Golf Links (Water Color).

812 Bright Spring Morning (Water Color).

813 Japanese Tree (Water Color).

NELLY LITTLEHALE MURPHY.

814 Morning (Water Color).

CHARLES HOPKINSON.

815 Surf (Water Color).

816 Sun Glints (Water Color).

817 Autumn Afternoon (Water Color).

ALEXANDER ROBINSON.

818 Persian Improvisation (Water Color).

N. C. WYETH.

819 A Northern Tragedy (Oil Painting).

820 Decoration for Poem (Oil Painting).

CORA LOUISE VERNON.

821 The Café Waiter (Pastel).

J. H. LITCHFIELD.

822 Monday (Water Color).

CHARLES B. COOK.

823 Late Winter (Water Color).

ELIZABETH SHUFF TAYLOR.

824 Old-fashioned Study (Water Color).

ZULMA STEELE.

825 Little Sister (Monotype).

MARY H. TANNAHILL.

826 Where Trees Grow Tall (Tempera).

ALEXANDER ROBINSON.

827 Silhouettes in Yellow and Black (Water Color).

828 Apertif at the Pavillon Bleu: Paris (Water Color).

RICHARD A. HOLBERG.

829 Tea (Water Color).

830 The Arbor (Water Color).

N. C. WYETH.

831 The Roaring Skipper (Oil Painting).

832 Thorgunna, the Waif Woman (Oil Painting).

INDEX TO ARTISTS

REPRESENTED IN THE PRESENT EXHIBITION

The figures following the address refer
to the numbers in this Catalogue.

- Abbott, Elenore,
Rose Valley, Moylan, Pennsylvania, 515, 519.
- Aiken, May,
North Sutton, New Hampshire, 250, 253.
- Allen, Mary Coleman,
129 East Tenth Street, New York City, 24, 52.
- Archambault, A. Margaretta,
1710 Chestnut Street, Philadelphia, 3, 5, 8.
- Ashley, Clifford W.,
31 Eighth Street, New Bedford, Massachusetts,
315, 328.
- Aylward, W. J.,
126 West Twenty-third Street, New York City,
439.
- Bains, Ethel Franklin Betts,
104 Harvey Street, Germantown, Philadelphia,
286, 291, 574, 578.
- Balano, Paula Himmelsbach,
54 Linden Avenue, Lansdowne, Pennsylvania,
481, 483, 485.
- Barnes, Gertrude J.,
1812 Emerson Avenue S., Minneapolis, 101.
- Basing, Charles,
39 Wright Street, Stapleton, S. I., New York
City, 573.
- Baum, Walter Emerson,
Sellersville, Bucks County, Pennsylvania, 572.

INDEX.

- Baxter, Martha Wheeler,
58 West Fifty-seventh Street, New York City, 64,
67, 163.
- Beal, Gifford,
27 West Sixty-seventh Street, New York City,
564, 565, 567 to 570.
- Becker, Eulabee Dix,
346 State Street, Albany, New York, 76, 77, 78,
81.
- Belcher, Hilda,
939 Eighth Avenue, New York City, 451, 459,
676.
- Bergnes, G.,
140 Vermilyea Avenue, New York City, 571, 786.
- Biddle, George,
1738 Sansom Street, Philadelphia, 244, 333, 686.
- Blashfield, Edwin Howland,
Carnegie Hall, New York City, 201, 266, 274, 275,
277, 283, 295, 308.
- Blum, Alex A.,
2060 Eighty-third Street, Brooklyn, 324, 326, 327,
329, 343, 346.
- Blum, Helen,
599 Prospect Square, Pasadena, California, 490.
- Boardman, Rosina C.,
Huntington, New York, 14, 152.
- Bodine, Helen,
Chestnut Hill, Philadelphia, 117.
- Boericke, Johanna M.,
6375 Woodbine Avenue, Philadelphia, 11, 55, 444,
448.
- Bond, Kate Lee Bacon,
1039 Fine Arts Building, Chicago, 13, 85.
- Bonsall, Mary W.,
3430 Walnut Street, Philadelphia, 15, 16, 20.

INDEX.

- Boyle, Sarah Y. McFadden,
3505 Hamilton Street, Philadelphia, 74, 115, 122.
- Bradish, Ethelwyn C.,
106 Morningside Drive, New York City, 588, 596,
610.
- Bradley, Susan H.,
20 Brimmer Street, Boston, 546.
- Bredin, R. Sloan,
New Hope, Pennsylvania, 348, 349, 363, 364.
- Bregy, Edith M.,
34 South Seventeenth Street, Philadelphia, 778.
- Brodzky, Horace,
603 West One Hundred and Eighty-fourth Street,
New York City, 687.
- Brown, Charlotte Harding,
Smithtown, Long Island, New York, 320, 321.
- Brown, Ethel Pennewill,
"Tesculum," Broome and Chestnut Streets,
Wilmington, Delaware, 464, 468.
- Browne, George Elmer,
142 East Eighteenth Street, New York City, 557.
- Burt, Beatrice Milliken,
125 Riverside Drive, New York City, 106, 125,
155.
- Butler, Helen Sharples,
Sharples, West Virginia, 798, 802, 807.
- Button, Albert Prentice,
44 Boylston Street, Boston, 377, 684.
- Calder, Ralph M.,
625 Lexington Avenue, New York City, 508.

INDEX.

- Campbell, Orland,
1712 Walnut Street, Philadelphia, 630.
- Canby, E. P.,
Woodstock, New York, 367.
- Carew, Berta,
Pine Forge, Berks County, Pennsylvania, 73.
- Caser, Ettore,
Winchester, Massachusetts, 322.
- Clark, Alson Skinner,
Comfort Island, Alexandria Bay, New York, 263,
351, 697, 723, 755.
- Clarke, René,
305 Fifth Avenue, New York City, 722.
- Colson, Frank V.,
98 Everett Street, East Boston, Massachusetts,
270, 354, 713, 714, 718.
- Colwell, Elizabeth,
1373 East Fifty-seventh Street, Chicago, 696.
- Conant, Lucy S.,
89 Mount Vernon Street, Boston, 589 to 594.
- Cook, Charles B.,
96 Fifth Avenue, New York City, 823.
- Coolidge, Bertha,
42 West Thirty-ninth Street, New York City,
50, 57, 111, 157.
- Cooper, Colin Campbell,
222 West Fifty-ninth Street, New York City,
471 to 476.
- Cooper, Emma Lampert,
222 West Fifty-ninth Street, New York City,
700, 701.

INDEX.

- Copeland, J. Frank,
320 South Broad Street, Philadelphia, 681.
- Cortright, Hazel Packer,
St. Martins, Philadelphia, 790, 791.
- Couper, Richard H.,
2 East Twenty-third Street, New York City, 771.
- Cowles, Edith Vaughan,
311 Fourth Avenue, New York City, 95.
- Craig, Anna Belle,
Dilworth Hall, Woodland Road, Pittsburg, 689,
691, 694.
- Cram, Allan T.,
49 East Seventy-eighth Street, New York City,
677, 678.
- Cross, Sally,
120 Riverway, Boston, 60, 63, 134.
- Cunningham, Corinne,
721 Dallas Avenue, Selma, Alabama, 513, 657.
- Day, Helena,
Swarthmore, Pennsylvania, 463, 465, 467.
- Denny, Irene,
1231 South Fifty-second Street, Philadelphia, 631.
- Demuth, C.,
Lancaster, Pennsylvania, 753.
- Detwiller, Frederick K.,
146 West Fifty-fifth Street, New York City, 279,
668.
- Dillaye, Blanche,
1726 Chestnut Street, Philadelphia, 552.
- Donaldson, Alice Willits,
Huguenot Park, New York, 767.

INDEX.

- Douglas, Walter,
122 West Twenty-third Street, New York City,
784.
- Dow, Arthur W.,
501 West One Hundred and Twentieth Street,
New York City, 793 to 796, 803 to 806.
- Drury, William H.,
Cliff Avenue, Newport, Rhode Island, 558.
- Dull, John J.,
5853 Willows Avenue, West Philadelphia, 757 to
764.
- Durkee, Helen Winslow,
50 West Forty-fifth Street, New York City, 69,
87, 100, 145, 162.
- Eaton, Charles Warren,
318 West Fifty-seventh Street, New York City,
486, 537, 548, 549, 709, 780.
- Eisenlohr, Edward T.,
324 Eads Avenue, Dallas, Texas, 682.
- Elliott, Elizabeth Shippen Green,
24 Concord Avenue, Cambridge, Massachusetts,
278, 280, 281, 282, 284, 293, 385 to 388.
- Elliott, Hannah,
2036 Thirteenth Avenue S., Birmingham, Alabama,
34.
- Emerson, Edith,
333 South Sixteenth Street, Philadelphia, 323,
639, 712.
- Engle, Amos W.,
20 East Forty-second Street, New York City,
587, 656.
- Estè, Florence,
Paris, France, 532.

INDEX.

- Fairchild, May,
58 West Fifty-seventh Street, New York City, 75.
- Farley, Charles,
30 Irving Place, New York City, 721.
- Farrell, Katherine Levin,
330 South Forty-third Street, Philadelphia, 491.
- Feldman, Baruch M.,
330 Harmony Street, Philadelphia, 738, 743, 747.
- Fenderson, Annie M.,
144 West Twenty-third Street, New York City,
90.
- Fernow, Bernice P. Andrews,
432 Lafayette Place, Milwaukee, Wisconsin, 22,
156, 161.
- Ferrer, Vera L.,
817 Oceanview Avenue, Woodhaven, Long Island,
New York, 121.
- Fewsmith, Hazeltine,
Bungalow 10, Collings Avenue, Collingswood,
New Jersey, 352.
- Fiske, Gertrude,
194 Clarendon Street, Boston, 366.
- Fletcher, Gilbert,
542 East Seventy-ninth Street, New York City,
371.
- Ford, L. W. Neilson,
1027 Cathedral Street, Baltimore, 775.
- Franklin, Kate Mann,
39 Sanford Avenue, Flushing, L. I., New York,
533.
- Freeman, Margaret,
New Hope, Bucks County, Pennsylvania, 488,
489.
- Fuller, Lucia Fairchild,
365 West Twenty-third Street, New York City, 4.

INDEX.

- Gale, Hariette Draper,
41 Kirkland Street, Cambridge, Massachusetts,
37.
- Garbett, Cornelia Barns,
319 North Thirty-third Street, Philadelphia, 727,
766.
- Gibbons, Caroline S.,
4421 Osage Avenue, Philadelphia, 609.
- Giles, H.,
35 West Fourteenth Street, New York City, 577.
- Gilmore, Ada,
219 Commercial Street, Provincetown, Massa-
chusetts, 729, 730, 731, 746.
- Goldthwaite, Anne,
35 West Tenth Street, New York City, 530, 531,
534, 535.
- Graffy, Charles,
131 North Twentieth Street, Philadelphia, 296
to 307.
- Greer, Blanche,
Box 31, Overbrook, Philadelphia, 213, 214, 215,
217, 218, 220, 221, 224, 338.
- Groves, Hannah Cutler,
1710 Chestnut Street, Philadelphia, 139.
- Hale, Lilian Westcott,
Dedham, Massachusetts, 384.
- Hale, Philip L.,
Fenway Studios, Boston, 273, 276, 376.
- Hamilton, Agnes,
146 West Lehigh Avenue, Philadelphia, 688, 693,
703.
- Harbeson, Georgiana Brown,
129 South Eighteenth Street, Philadelphia, 504,
507, 509.

INDEX.

- Harley, Charles R.,
New Hope, Pennsylvania, 345, 672.
- Harmon, Elizabeth Charles,
Mossy Creek, Virginia, 576.
- Harmon, Luella Shaylor,
147 Pine Street, Portland, Maine, 33, 138.
- Harper, Marian Dunlap,
1538 East Sixty-first Street, Chicago, 144.
- Harris, Alexandrina Robertson,
310 Clifton Place, Brooklyn, 62, 112, 113.
- Harrison, Birge, N.A.,
Bearsville, Ulster County, New York, 496.
- Hart, George,
Care of N. E. Montross, 550 Fifth Avenue, New
York City, 495, 499, 680, 773.
- Harting, George W.,
51 West Tenth Street, New York City, 706.
- Hassam, Childe,
130 West Fifty-seventh Street, New York City,
389 to 432.
- Haweis, Stephen,
Hassad, H. P., Bahamas, 529, 711.
- Hawley, Margaret Foote,
20 St. Botolph Street, Boston, 29, 39, 135.
- Hayward, Alfred,
659 East Penn Street, Germantown, Philadel-
phia, 477 to 480, 487.

INDEX.

- Hazzard, Sara,
29 East Twenty-ninth Street, New York City, 2,
25, 51.
- Heil, Charles Emile,
10 Beaufort Road, Jamaica Plain, Massachu-
setts, 378 to 383, 434, 436, 438, 719.
- Henderson, A. Elizabeth,
1054 Lexington Avenue, Philadelphia, 66, 84, 110.
- Hills, Laura Coombs,
66 Chestnut Street, Boston, 27, 30, 32.
- Holberg, Richard A.,
424 Edgewood Avenue, Milwaukee, Wisconsin,
829, 830.
- Hopkinson, Charles,
Manchester, Massachusetts, 809 to 813, 815, 816,
817.
- Howard, Lucile,
10 South Eighteenth Street, Philadelphia, 562.
- Howell, Felicie Waldo,
424 West Fifty-second Street, New York City,
453, 454, 457, 512, 554, 555, 556, 559, 560, 561.
- Hoyt, Henry M.,
12 West Eighth Street, New York City, 261, 264.
- Hubbard, Marguerite,
124 South Thirty-ninth Street, Philadelphia, 566.
- Hudson, Charles W.,
13 Hilton Street, Hyde Park, Massachusetts, 553.
- Hudspeth, Robert Norman,
Concord, Massachusetts, 130.

INDEX.

- Huey, Florence G.,
Ruxton, Baltimore County, Pennsylvania, 48, 89.
- Hurley, Irene Bishop,
10 St. James Place, Cincinnati, 31, 129, 147.
- Hurry, Lucy W.,
60 Greenwich Street, Hempstead, New York, 216,
222, 643.
- Ingersoll, Emma Hess,
Chestertown, Maryland, 127.
- Ingham, Elizabeth Howell,
76 Dwight Place, Englewood, New Jersey, 670,
695.
- Ivins, Florence Wyman,
75 West Fifty-fifth Street, New York City, 369,
627, 628, 629, 633, 634, 635.
- Jackson, Annie Hurlburt,
329 Tappan Street, Brookline, Massachusetts,
114, 154.
- Jackson, Lesley,
"The Concord," Washington, D. C., 741, 742,
789.
- Jamar, S. Corinne,
Elkton, Cecil County, Maryland, 150.
- Johnson, Harry L.,
Loveladies Island, Barnegat City, New Jersey,
38, 42, 46.
- Jones, Mary Bacon,
"Three Dunes," Provincetown, Massachusetts,
725.
- Jung, C. Jac.,
908 Malone Street, West Hoboken, New Jersey,
341.

INDEX.

- Kay, Gertrude A.,
133 South Union Avenue, Alliance, Ohio, 655.
- Kilpatrick, DeReid Gallatin,
Care of C. W. Balsley, 11 Broadway, New York
City, 53, 105.
- King, Gertrude,
32 Miller Street, Newark, New Jersey, 605.
- Kinney, Troy,
67 West Sixty-seventh Street, New York City,
685.
- Kline, William F.,
244 West Fourteenth Street, New York City, 675.
- Knowles, Elizabeth A. McGillivray,
Care of H. E. Crowley, Esq., 23 East Fifteenth
Street, New York City, 116.
- Kornhauser, Mary Parker,
1230 Locust Street, Philadelphia, 777.
- Lamb, F. M.,
59 Grove Street, Stoughton, Massachusetts, 484.
- Larsh, Theodora,
156 Carnegie Hall, New York City, 82.
- Lawrie, Mary B.,
114 Morningside Drive, New York City, 35, 56.
- Lawson, Robert,
57 West Tenth Street, New York City, 640.
- Lever, Hayley,
253 West Forty-second Street, New York City
538, 539, 541 to 544
- Levy, Beatrice S.,
6040 Drexel Avenue, Chicago, 505, 632.
- Lindenmuth, Tod,
Allentown, Pennsylvania, 202, 203, 210, 211.

INDEX.

- Litchfield, J. H.,
56 Charles Street, New York City, 822.
- Little, J. Wesley,
Picture Rocks, Pennsylvania, 456.
- Lloyd, Mary Lowell,
624 South Washington Square, Philadelphia, 353,
358.
- Loring, William C.,
62 Humboldt Avenue, Providence, Rhode Island,
502, 528, 545.
- Lowdon, Elsie Motz,
319 West Fifty-seventh Street, New York City,
79.
- Lynch, Anna,
9 Tree Studio Building, Chicago, 7, 80.
- McComb, Marie Louise,
2028 Race Street, Philadelphia, 506, 511, 649,
673.
- McCormick, Katharine H.,
1716 Chestnut Street, Philadelphia, 551.
- McIntire, Katharine,
160 Waverly Place, New York City, 94, 149.
- McMillen, Mildred,
219 Commercial Street, Provincetown, Massa-
chusetts, 357.
- MacCord, Mary Nicholena,
358 John Street, Bridgeport, Connecticut, 458.
- MacKnight, Dodge,
East Sandwich, Massachusetts, 227 to 232.
- Macsoud, Nicolas S.,
191 Clinton Street, Brooklyn, 92, 142.

INDEX.

- Madeira, Clara N.,
2300 Pine Street, Philadelphia, 500, 501.
- Magonigle, Edith M.,
829 Park Avenue, New York City, 287, 292.
- Many, Alexis B.,
826 Connecticut Avenue, Washington, D. C.,
599, 613.
- Marks, Stella Lewis,
80 West Fortieth Street, New York City, 28, 133,
148.
- Martin, Charles J.,
562 West One Hundred and Ninety-first Street,
New York City, 612.
- Mason, Roy M.,
Care of Brown Brothers Building, 328 Chestnut
Street, Philadelphia, 710.
- Mathewson, Lucy Stickney,
1755 N Street, Washington, D. C., 102, 136.
- Menzler-Peyton, Bertha S.,
33 West Sixty-seventh Street, New York City,
563.
- Milne, David B.,
Boston Corners, New York, 617 to 623.
- Moeller, Selma M. D.,
319 West Seventy-eighth Street, New York City,
59, 123.
- Moffett, Ross E.,
Provincetown, Massachusetts, 368.
- Molarsky, Abram,
123 Mountain Way, Rutherford, New Jersey,
768, 769, 770, 782, 787.
- Morris, Nathalie,
43 South Eighteenth Street, Philadelphia, 659,
663.

INDEX.

- Mott-Smith, May,
355 South Harvard Boulevard, Los Angeles,
California, 93, 99.
- Mumford, Jane Jarvis,
Hotel Strafford, Baltimore, 88, 108.
- Murphy, Nelly Littlehale,
72 Walnut Street, Arlington, Massachusetts, 814.
- Murray, Grace H.,
72 Stockton Street, Princeton, New Jersey, 104.
- Nelson, W. H. deB.,
Pelham, New York, 781.
- Nichols, Juliette S.,
Provincetown, Massachusetts, 734 to 737.
- Nordfeldt, Bror J. O.,
135 Macdougall Street, New York City, 636, 641.
- Nunn, Frederic,
Lewes, Delaware, 433, 435, 437.
- Oakley, Thornton,
10 South Eighteenth Street, Philadelphia, 225,
226, 233, 234, 247.
- Oliver, Jean Nutting,
21 Copley Hall, Boston, 96.
- O'Neill, E. R.,
547 West One Hundred and Twenty-third Street,
New York City, 744.
- Ortlip, H. Willard,
210 West Fourteenth Street, New York City,
664, 756.
- Otis, Amy,
Wheaton College, Norton, Massachusetts, 70.

INDEX.

- Owsley, Leonora,
Rydal, Pennsylvania, 665.
- Paddock, Ethel Louise,
21 West Ninth Street, New York City, 739, 740.
- Palmer, Walter L.,
5 Lafayette Street, Albany, N. Y., 455.
- Patterson, Margaret,
198 Clarendon Street, Boston, 440, 449, 450, 461,
462.
- Patton, Katharine,
1522 Chestnut Street, Philadelphia, 702.
- Payne, Jeanne,
St. James Apartments, Baltimore, 44, 83.
- Peabody, L. L.,
86 Revere Road, Quincy, Massachusetts, 36, 58,
140.
- Peck, Anne Merriman,
26 Grove Street, New York City, 748.
- Peets, O. H.,
Woodstock, New York, 271, 336, 347, 365, 510.
- Pennoyer, A. Sheldon,
162 Newbury Street, Boston, 704.
- Perrie, Bertha E.,
808 Seventeenth Street, N. W., Washington,
D. C., 91, 98.
- Peterson, Jane,
58 West Fifty-seventh Street, New York City,
581, 582, 585, 586.
- Philbrick, Otis,
495 Common Street, Belmont, Massachusetts,
373, 374.

INDEX.

- Phillips, Caroline K.,
401 Woodward Street, Waban, Massachusetts,
143.
- Platt, Alethea H.,
939 Eighth Avenue, New York City, 776.
- Pollitzer, Anita L.,
31 West Eighty-seventh Street, New York City,
624.
- Poole, H. Nelson,
2401 Kao Avenue, Honolulu, Hawaii, 360, 361.
- Post, Mildred Anderson,
218 Beech Tree Lane, Wayne, Pennsylvania, 443,
447.
- Potter, Rose Littlefield,
319 South Tenth Street, Philadelphia, 146.
- Powell, Ella May,
453A Belmont Avenue, Chicago, 47.
- Prendergast, Maurice B.,
50 South Washington Square, New York City,
522, 524, 525, 526.
- Preston, James,
22 West Ninth Street, New York City, 452, 460.
- Price, Eugenia,
5222 Ingleside Avenue, Chicago, 141, 159.
- Pullinger, Herbert,
1430 South Penn Square, Philadelphia, 356.
- Purdie, Evelyn,
194 Clarendon Street, Boston, 54.
- Purefoy, Heslope,
Asheville, North Carolina, 41.
- Pyle, William Scott,
58 West Fifty-seventh Street, New York City,
331.

INDEX.

- Quinlan, Will J.,
51 West Tenth Street, New York City, 674, 679.
- Redfield, Héloïse Guilloû,
603 Boylston Street, Boston, 124.
- Redmond, Margaret,
Fenway Studios, Boston, 690.
- Reid, Jean Arnot,
408 Palisade Avenue, Yonkers, New York, 119,
126.
- Reinhart, Stewart,
2508 North Calvert Street, Baltimore, 580, 724.
- Reuterdaahl, Henry,
800 Boulevard East, Weehawken, New Jersey,
644 to 648, 650, 651, 652.
- Riddle, Alice,
115 Herman Street, Germantown, Philadelphia,
602, 608, 637, 638, 642, 765.
- Rindlaub, M. Bruce Douglas,
220 Tenth Street, Fargo, North Dakota, 12.
- Robeson, Edna A.,
223½ Main Street, Davenport, Iowa, 97, 151.
- Robinson, Alexander,
Care of Morgan Harjes & Co., 31 Boulevard
Haussmann, Paris, 597, 601, 603, 604, 606, 607,
625, 626, 745, 749, 818, 827, 828.
- Roche, M. Paul,
1232 Fulton Street, Brooklyn, New York, 260,
666, 667.
- Roth, Ernest D.,
232 West Fourteenth Street, New York City,
334, 335, 339, 344.
- Rubins, H. W.,
327 South Seventh Street, Minneapolis, 337, 342.

INDEX.

- Ryerson, Margery Austen,
215 West Fifty-seventh Street, New York City,
325, 330, 375.
- Sacker, Amy M.,
60 Charlesgate Street, Boston, 212, 223, 294.
- Saint, Lawrence,
Wyncote, Pennsylvania, 350.
- Sandor, Mathias,
80 West Fortieth Street, New York City, 10.
- Sandzen, Birger,
Lindsborg, Kansas, 235 to 243, 245, 246.
- Sawyer, Edith,
Columbia, Connecticut, 18, 128.
- Sayen, H. Lyman,
3818 Spruce Street, Philadelphia, 732, 733.
- Schille, Alice,
1166 Bryden Road, Columbus, Ohio, 204 to 209,
445, 446.
- Schuster, Donna,
1229 West Thirty-seventh Drive, Los Angeles,
808.
- Schwartz, Andrew T.,
156 East Thirty-sixth Street, New York City, 536.
- Schwarz, Elizabeth,
Middle City Building, 34 South Seventeenth
Street, Philadelphia, 575, 579, 788.
- Sears, Sarah C.,
12 Arlington Street, Boston, 520, 521.
- Sellers, Mary,
6216 Howe Street, Pittsburg, 772.
- Selvage, Helen A. Coe,
16 Osborne Terrace, Newark, New Jersey, 107.

INDEX.

- Seyffert, Leopold,
1730 Chestnut Street, Philadelphia, 254 to 259.
- Shaver, J. R.,
131 West Twenty-third Street, New York City,
707.
- Shaw, Sydney Dale,
432 West Thirty-fourth Street, New York City,
783.
- Shuttleworth, Claire,
The Horton Studios, 399 Franklin Street, Buffalo,
65, 120.
- Siboni, Emma,
1310 Eighteenth Street, N. W., Washington
D. C., 137.
- Siebert, A. W. S.,
182 West Tenth Avenue, Columbus, 61, 71, 109.
- Simon, Marie Ethalind,
1235 South Fifty-eighth Street, Philadelphia,
797, 799, 800, 801.
- Singerman, Gertrude S.,
1222 Summit Avenue, Seattle, Washington, 68,
132.
- Sites, George,
535 North Montello Street, Brockton, Massa-
chusetts, 705.
- Smith, Jessie Willcox,
Gowen and McCallum Avenues, Mount Airy,
Philadelphia, 441, 442, 469, 470.
- Smith, Wuanita,
251 South Seventeenth Street, Philadelphia, 726.
- Sonn, Albert H.,
89 Sherman Place, Jersey City, N. J., 779.
- Southwick, Katherine,
82 Washington Place, New York City, 272, 332,
362, 715.

INDEX.

- Spizzirri, Luigi,
1409 South Percy Street, Philadelphia, 716.
- Springer, Eva,
12 Gramercy Park, New York City, 26, 103.
- Squire, Maud,
Provincetown, Massachusetts, 751, 752.
- Steele, Zulma,
Woodstock, New York, 754, 825.
- Stetson, Katharine Beecher,
256 West Fifty-fifth Street, New York City, 340.
- Stevenson, Mary Anna,
1724 North Twenty-eighth Street, Philadelphia,
750.
- Stoner, Harry,
18 West Thirty-seventh Street, New York City,
692.
- Sykes, Annie G.,
3007 Vernon Place, Cincinnati, 785.
- Tannahill, Mary H.,
939 Eighth Avenue, New York City, 23, 826.
- Taylor, Elizabeth Shuff,
1504 Tarvell Avenue, Chicago, 824.
- Taylor, Emily Drayton,
1504 Pine Street, Philadelphia, 40, 43, 45.
- Taylor, F. Walter,
1012 Walnut Street, Philadelphia, 288, 289, 290.
- Telling, Elisabeth,
2120 Lincoln Park West, Chicago, 262, 265.
- Tiel, Ella S.,
30 Millbourne Avenue, West Philadelphia, 658,
660, 661, 662.
- Titcomb, M. Bradish,
Copley Hall, Boston, 466, 698, 699.

INDEX.

- Toerring, Helene,
2215 West Tioga Street, Philadelphia, 19.
- Turle, Sarah A.,
2216 East Superior Street, Duluth, Minnesota, 49.
- Tuttle, Adrianna,
97 Quitman Street, Newark, New Jersey, 1, 9, 17.
- Tuttle, Mildred Jordan,
196 York Street, New Haven, Connecticut, 6.
- Vernon, Arthur G.,
303 Fifth Avenue, New York City, 493, 494, 497,
498.
- Vernon, Cora Louise,
74 Irving Place, New York City, 821.
- Volkert, Edward C.,
741 South Oak Drive, New York City, 669.
- Wagner, Fred,
Baker Building, 1520 Chestnut Street, Phila-
delphia, 550, 583, 584.
- Walters, Carl A.,
400 Labbe Building, Portland, Oregon, 523, 527.
- Warwick, Edward,
5409 Chester Avenue, 355, 728.
- Warwick, Ethel Herrick,
5407 Chester Avenue, Philadelphia, 492.
- Washington, Elizabeth F.,
1710 Chestnut Street, Philadelphia, 153, 158,
160, 540, 547.
- Watkinson, Helen,
21 West Ninth Street, New York City, 598.
- Watson, Agnes M.,
10 South Eighteenth Street, Philadelphia, 717.

INDEX.

- Weill, Edmond,
424 Irving Avenue, Brooklyn, 503.
- Welch, Mabel R.,
295 Fifth Avenue, New York City, 72.
- Wentworth, Adelaide E.,
3240 Burnet Avenue, Cincinnati, 219.
- White, Elizabeth,
Marlborough-Blenheim, Atlantic City, New
Jersey, 118.
- White, Henry C.,
Waterford, Connecticut, 683.
- White, Vera M.,
114 Llanfair Road, Ardmore, Pennsylvania, 792.
- Whitelaw, Norma,
90 Morningside Drive, New York City, 86, 131.
- Whiteside, Frank Reed,
Wyncote, Pennsylvania, 708.
- Whiting, Florence,
880 West Sixty-sixth Street, Philadelphia, 372,
611, 615, 616.
- Whittemore, William J.,
318 West Fifty-seventh Street, New York City,
774.
- Williams, George Alfred,
16 Valley View Summit, New Jersey, 309 to
314, 316 to 319.
- Williams, Kate A.,
1264 Boston Road, New York City, 370, 671.
- Williams, Otey,
5743 DeLancey Street, West Philadelphia, 614.
- Williamson, Ada C.,
1523 Chestnut Street, Philadelphia, 359, 720.

INDEX.

- Woodbury, Charles H.,
194 Clarendon Street, Boston, 248, 249, 251,
252, 267, 268, 269.
- Woodward, Stanley W.,
78 Abbott Road, Wellesley Hills, Massachusetts,
285.
- Wyeth, N. C.,
Chadds Ford, Pennsylvania, 819, 820, 831, 832.
- Young, E. M. Coxe,
Radnor, Pennsylvania, 482.
- Young, Helen,
333 South Third Avenue, Mount Vernon, New
York, 595, 600.
- Young, Rose,
1710 Chestnut Street, Philadelphia, 653, 654.
- Zimmerman, M. W.,
235 South Camac Street, Philadelphia, 514, 516,
517, 518.
-

ESPECIAL THANKS ARE DUE TO
MESSRS. FRITZ & LA RUE, 1124 CHEST-
NUT STREET, FOR THE LOAN OF
THE RUG USED IN GALLERY I, AND
TO RICHARD W. LEHNE, 1224 WALNUT
STREET, FOR THE LOAN OF THE
FURNITURE.



THE PHILADELPHIA ART GALLERIES AND AUCTION ROOMS

S. E. Corner Fifteenth
and Chestnut Streets
PHILADELPHIA, PA.

REED H. WALMER
Auctioneer

PUBLIC SALES OF IMPORTANT ART
FURNITURE AND CERAMICS

Estates and Consignments Solicited

—HENRY M. TAWS—

920 ARCH STREET, PHILADELPHIA, PA.

Artists', Designers' and Illustrators' Supplies

Special Line of Canvases for Students.

Illustration Boards. All makes and sizes.

Special Colors. For Illustrators, Photo-Engravers,
including Semple's, Thomson's, Blanc de Argent,
Bonny's, and others.

Oil Colors. Celebrated Cambridge, Devoe, Winsor and
Newton, and Rembrandt, Maratta.

Oil Color Brushes, Rubens, French, and others.

Water Colors. Bourgeois, Winsor and
Newton, and others.

Winsor and Newton Finest Ivories.

THE BECK ENGRAVING COMPANY

Philadelphia : New York

Engraving in Black and
White and Color for all
purposes of Illustration

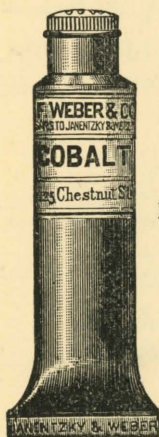

The Highest Endorsements

F. W. & Co.'s Artists' Oil and Water Colors

F. W. & Co.'s Artists' Canvases

F. W. & Co.'s Superfine Artists' Brushes
Standard for over fifty years

Fabiano Water Color Papers

F. W. & Co.'s Improved Waterproof India Inks
Modeling Materials

Supplies for Photo Engravers

Artists' Materials

Drawing Supplies

F. WEBER & CO.

Established 1854

Manufacturers—Importers

1125 Chestnut Street, Philadelphia, Pa.

Factory: Philadelphia

ST. LOUIS, MO.

BALTIMORE, MD.

J. B. Lippincott Company

PUBLISHERS, PRINTERS
AND BOOKBINDERS

227-231 SOUTH SIXTH STREET

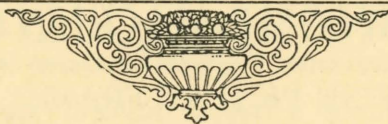

PROGRAMMES AND CATALOGUES
GENEALOGICAL AND HISTORICAL
PUBLICATIONS FOR GENERAL
OR PRIVATE DISTRIBUTION
FINE LEATHER BINDINGS

DIARIES FOR 1917
Calendar Pads

YEO & LUKENS CO.

STATIONERY BLANK BOOKS PRINTING
23 N. 13th Street 719 Walnut Street

BUY DIRECT FROM THE MAKER

NEWCOMB-MACKLIN CO.

ORIGINATORS, DESIGNERS and MAKERS OF
FINE PICTURE FRAMES

SALESROOM: 233 FIFTH AVENUE, NEW YORK
FACTORY: State and Kinzie Streets, CHICAGO

RARE, DISTINCTIVE AND ARTISTIC SPANISH,
ITALIAN, FRENCH AND ENGLISH PERIOD
FRAMES BEAUTIFULLY TONED AND FINISHED

Lowest Prices Guaranteed

Catalogues sent to Artists and Dealers

EXHIBITION FRAMES A SPECIALTY

Exclusive STANFORD WHITE Designs
Established Forty Years

J. WOLFF, JR.

Florist

1617 N. 19th STREET, PHILADELPHIA

Branch Store and Greenhouses
SEDGLEY Ave. and 28th St.

Both Phones

**THE PENNSYLVANIA ACADEMY
OF THE FINE ARTS**

SCHOOLS OF

Painting Drawing Sculpture Illustrating

Instructors

Charles Grafly	Philip L. Hale
Hugh H. Breckenridge	Emil Carlsen
Henry McCarter	Henry E. Radasch, M.Sc., M.D.
Joseph T. Pearson, Jr.	Herbert Edward Everett
Daniel Garber	Edwin Howland Blashfield
Violet Oakley	John F. Harbeson, B.S., M.S.A.
	Charles De Geer

Write for Circular

BROAD AND CHERRY STREETS PHILADELPHIA

Artists' Materials

To get the best results you must use the best materials. WINSOR & NEWTON Colors are the purest and strongest. Only necessary to use less than half the quantity you would have to use of other colors, and get better results.

THE BEST IS THE CHEAPEST

Whatman, and No. 16, and Combination Painting Boards for Oil, Water, Pastel and Charcoal; take the place of Academy Board, etc.

OVAL SKETCHING PENCILS

The Only Pencils for Outdoor Sketching. Used more as a brush; five grades, HB, 1B, 2B, 4B and 6B. Price for set of five by mail, 60 cents.

PAPOMA, a new medium for Oil Painting. Free from lead.

BELL MEDIUM will nourish and enrich old Oil Paintings. Free from lead.

RATHBONE CANVAS BOARDS—All Sizes. 32 Handbooks on the Fine Arts, by mail, 30c. each.

CANVASES: Winton, Best Artists, British, Kensington, and School of Art—All Sizes

Send Five Cents for Catalogue

WINSOR & NEWTON, Inc.

U. S. Salesrooms, 298 Broadway, New York

COLLECTING AND FORWARDING FOR EXHIBITIONS A SPECIALTY

Packers, Shippers, and Removers of
Paintings, Bric-a-Brac, Furniture,
Telephone Etc.

Connection, 120 Columbus

New York Agents for The
Pennsylvania Academy
of the Fine Arts

Excellent
References

Cheerfully Furnished

W. S. BUDWORTH & SON

ESTABLISHED 1867

Pictures, etc., received,
delivered to, and returned from, all

NEW YORK CITY EXHIBITIONS

424 WEST 52nd STREET, NEW YORK

TO
Picture Lovers

IF you are interested in pictures we wish you would visit our galleries with the same freedom as you would the Pennsylvania Academy of the Fine Arts.

We have a representative collection of the best things in the artistic world,—of paintings, water-colors, engravings, etchings, prints in colors. As members of the British Print Sellers' Association we offer the latest publications on the day that they appear in London.

In addition to the modern school we have old prints and etchings of great variety and beauty; French line-engravings; English color-prints after George Morland; old copper-plates by Dürer; etchings by Rembrandt, Meryon and Whistler.

The Rosenbach Galleries
1320 Walnut Street

¶ As a temporary home for the Art Students Philadelphia has unique advantages. Known as the "City of Homes," it affords good living at a lower cost than is possible in any other large city in the East.

¶ In historical interest it is rich, and its suburbs, easy of access, offer unusual chance for out-of-door work. Opportunities for general culture are varied and the Academy is fortunately able to secure special rates for its students to many of the lectures and concerts given each season.

¶ The Academy itself is centrally located and within short walking distance from it are good boarding-places. The two principal railroad stations are each within five minutes' walk.

¶ Recognizing that a comfortable living place is an aid to serious study the management invites correspondence with students from a distance and offers freely its information and its aid.

ARNOLD & FOSTER, Ltd.

Eynsford Paper Mills.

KENT, ENGLAND

"UNBLEACHED ARNOLD"

Water Color Paper.

USE "UNBLEACHED ARNOLD"

BECAUSE it is Hand Made.

BECAUSE only the purest Linen and Cotton Rags are used.

BECAUSE no Bleach or Chemicals are allowed to enter into the manufacture.

BECAUSE the beautiful soft White Color is obtained from the wonderful purity of the water from the Artesian Wells at Eynsford Mills.

BECAUSE the paper is never hung but dried *flat*.

BECAUSE Greater Brilliancy of Color and more permanent results are obtained on "*Unbleached Arnold*" than on any other Water Color Paper.

Samples will be sent free on application

By FAVOR, RUHL & CO., 43 W. 23rd St.

NEW YORK

Distributors for the United States.

WINDOW GLASS

PLATE GLASS

Best Brands American Window Glass, French Window Glass, German Looking-Glass Plates, Ornamental and Skylight Glass.

Greenhouse Glass, Glass for Conservatories

BENJAMIN H. SHOEMAKER

205, 207, 209 and 211 NORTH FOURTH STREET
PHILADELPHIA, PENNA.

THE ONE HUNDRED AND
TWELFTH ANNUAL EXHIBITION
OF OIL PAINTINGS AND SCULPT-
URE OF THE PENNSYLVANIA
ACADEMY OF THE FINE ARTS
WILL OPEN ON FEBRUARY
FOURTH, NINETEEN SEVENTEEN.

ESTABLISHED, 1882

Northwest Storage & Trust Co.

S. E. Cor. Seventeenth and Poplar Sts.

Paintings and All Art Objects Packed,
Shipped and Handled by
Experienced Men

DILL & COLLINS CO.'S



HIGH-GRADE PRINTING PAPERS

WITH AND WITHOUT A COATED SURFACE

HAVE EARNED FOR THEMSELVES THE REPUTATION
OF BEING THE

BEST MADE

FOR CATALOGUES, FOLDERS, BOOKS, AND ALL ARTISTIC
ADVERTISING MATTER

CORRESPONDENCE SOLICITED AND INTELLIGENTLY
ANSWERED

DILL & COLLINS CO.

ACTUAL MAKERS AND DISTRIBUTORS

PHILADELPHIA, NEW YORK AND BOSTON

N. B.—THE PAPER USED FOR THE ILLUSTRATIONS IN THIS
CATALOGUE WAS MADE BY THIS COMPANY

SKYLIGHTS

Established 1879

CORNICES

J. S. Thorn Company

ARCHITECTURAL SHEET METAL WORKS
METAL WINDOW FRAMES AND SASH
ROLLED STEEL SASH

20th AND ALLEGHENY AVE., PHILADELPHIA

Ventilating Machinery
Corrugated Iron Roofs and Siding

Sheet Metal Building Trimmings
of all Kinds

The Plastic Club

Thumb Box Exhibition
of
PAINTINGS

In Club Galleries

November 4th to November 19th
1916

Officers

President

MISS FLORENCE W. FULTON

Vice-Presidents

MISS HARRIET SARTAIN

MISS LUCILE HOWARD

MRS. ALICE BARBER STEPHENS

Recording Secretary

MISS RUTH REEDER

Corresponding Secretary

MRS. LAURA CRAVEN LEWIS

Treasurer

MISS ALTHEA J. CARNELL

247-249 S. Camac Street

R. C. & N. M. VOSE

ESTABLISHED 1841

High Class Paintings

CARRIG-ROHANE HAND CARVED FRAMES
(Designed by Mr. Hermann Dudley Murphy)

ESPECIAL ATTENTION GIVEN
to the restoration of paintings and regilding of frames

394-398 BOYLSTON STREET

BOSTON

STATON BROTHERS

STATIONERY AND ART SHOP



ALL THE LATEST PICTURES
FINE FRAMING
REGILDING OF FRAMES
RELINING AND RESTORING OF
PAINTINGS



Northwest Coulter Corner
Germantown, Philadelphia

Established 1846

M. Knoedler & Co.



Publishers and Dealers in

WORKS OF ART
PAINTINGS
ENGRAVINGS
ETCHINGS, ETC.

556 Fifth Avenue

Paris
17 Place Vendome

New York

London
15 Old Bond Street



PRESS OF
J. B. LIPPINCOTT COMPANY
PHILADELPHIA

ANNUAL MEMBERSHIP

IN

THE PENNSYLVANIA ACADEMY OF THE FINE ARTS

Annual members are such persons as contribute \$10 annually for the maintenance of the Academy.

LIFE MEMBERSHIP

Life members are those who contribute the sum of \$100.

Annual and life members are admitted to all the public exhibitions and lectures at the Academy, have a right to use its library, subject to the regulations of the institution, and receive an admission ticket. They have all the privileges of stockholders except the right to vote.

Checks may be sent to George H. McFadden, Treasurer, at the Academy.

FORM OF BEQUEST

*I give, devise and bequeath to "The Pennsylvania Academy of the Fine Arts".....
Dollars in trust to invest and keep invested and
apply the income only to the maintenance of the
said Academy.*