

PENNSYLVANIA
SOCIETY OF
MINIATURE
PAINTERS
CATALOGUE



THE PENNSYLVANIA ACADEMY
OF THE FINE ARTS MDCCCXVI

J. E. CALDWELL & CO.

Jewelers and Silversmiths

Importers of Fine Watches and Clocks

Sole Philadelphia Representatives for

H. R. Ekegren, Geneva, Precision Watches

Vacheron and Constantin, Geneva, Watches

Hawkes Cut Glass

Teco Pottery

THE NEW EXHIBITION ROOM

on second floor, decorated under the personal supervision of
Mr. Louis C. Tiffany, for

TIFFANY FAVRILE GLASS

BRONZE ELECTROLIERS

TIFFANY POTTERY

and the other productions of the TIFFANY STUDIOS
shown exclusively in Philadelphia by us.

Visitors, whether intending purchasers or not, are cordially
invited to examine the wares displayed in this room.

Other show rooms and galleries for FINE PORCELAINES,
MARBLE STATUARY, BRONZES, ANTIQUE CLOCKS.

MINIATURE FRAMING

Special attention given to the artistic casing of Miniatures.

Silver frames from \$8.00 to \$18.00.

Silver-gilt frames from \$11.00 to \$25.00.

Stiffened gold frames from \$25.00 to \$38.00.

Gold frames from \$35.00 to \$80.00.

JEWELLED MINIATURE CASES

Prices upon application.

902 CHESTNUT STREET

PHILADELPHIA

THE PENNSYLVANIA
ACADEMY OF THE FINE ARTS
FOUNDED 1805



THE PENNSYLVANIA SOCIETY
OF MINIATURE PAINTERS

CATALOGUE OF THE FIFTH
ANNUAL EXHIBITION
NOVEMBER 5 TO NOVEMBER 24



PHILADELPHIA
M D C C C C V I

MANAGEMENT OF THE PENNSYLVANIA
ACADEMY OF THE FINE ARTS



President

HENRY WHELEN, JR.

Vice-President

JOHN H. CONVERSE

Directors

E. BURGESS WARREN	GEORGE H. McFADDEN
JOHN H. PACKARD, M.D.	CLEMENT B. NEWBOLD
JOHN H. CONVERSE	EDWARD T. STOTESBURY
THEOPHILUS P. CHANDLER	THEODORE N. ELY
HERBERT M. HOWE, M.D.	JOHN F. LEWIS
FRANK H. CAVEN	

Treasurer

GEORGE H. McFADDEN

Secretary and Manager

JOHN E. D. TRASK

Honorary Curator of Prints

JOHN F. LEWIS

Solicitor

JOHN G. JOHNSON

Committee on Exhibitions

CLEMENT B. NEWBOLD	EDWARD T. STOTESBURY
E. BURGESS WARREN	THEODORE N. ELY

OFFICERS AND MEMBERS
OF THE
Pennsylvania Society of Miniature Painters
1906

President

EMILY DRAYTON TAYLOR

Vice-President

LUDWIG E. FABER

Secretary

A. MARGARETTA ARCHAMBAULT

Treasurer

SARAH YOCUM MCFADDEN

Executive Committee

ELLEN WETHERALD AHRENS

AMY OTIS

MEMBERS

ELLEN WETHERALD AHRENS

A. MARGARETTA ARCHAMBAULT

HERMAN DEIGENDESCH

LUDWIG E. FABER

JEAN WILLIAMS LUCAS

SARAH YOCUM MCFADDEN

AMY OTIS

ALICE RUSHMORE

A. H. RAEBURN-SMITH

LUCY MAY STANTON

MARY H. TANNAHILL

EMILY DRAYTON TAYLOR

THE MINIATURE

MINIATURE PAINTING is literally what the word signifies, a "painting in little."

Those who illuminated manuscripts were called *illuminatori*, and from the fact that the initial letter of a chapter was painted *red*, the pigment of which was the Latin *minium*, or red lead, they acquired the name of *miniatori*, from which the word miniature is formed.

The true miniaturists were originally, then, the decorators of old missals. After the invention of printing and engraving this art entered upon a new phase. Copies in small of celebrated pictures were made, and the demand was particularly great for portraits, and so we can trace the evolution of the true portrait miniature.

As early as 1530, Hans Holbein was painting miniatures in London, followed by Nicholas Hillard, Isaac Oliver, Peter Oliver, Samuel Cooper, John Hoskins, Nathaniel Hone, and Richard Cosway, who seems very near, for he only died in 1821.

In France, Jean Baptiste Augustin was miniaturist to Louis XVI., then came Jean Baptiste Isabey, and many others. America can be justly proud of Edward G. Malbone, born 1777, and of his great friend, Charles Fraser. This period stands pre-eminent for all that is best in the art of miniature painting.

Photography checked miniature painting for a time, but of late there has been a notable revival of the art. Ivory is the medium almost universally employed now, though in old days, vellum, copper, paper, and silver were used. The miniature is the sonnet of portraiture, limited and proscribed, and yet the jewel of painting.

E. D. T.

CATALOGUE



ELLEN WETHERALD AHRENS,
1523 Chestnut St., Phila., Pa.

- 1 Mary Ballard.
- 2 Emily.
- 3 Mrs. Wm. Woolsey Johnson.
Lent by Mrs. W. W. J.
- 4 Kenneth Kempton.
- 5 Miriam.
- 6 Florence Evelyn Nesbit.
(Mrs. Harry K. Thaw.)

BERNICE PAUAHI ANDREWS,
Holbein Studios, 145 West 55th St.,
New York City.

- 7 Thomas Harvey Skinner Andrews.
- 8 Arne Olaf Brauner.
Lent by Prof. Olaf M. Brauner.
- 9 Mrs. J. Scott Hartley.
Lent by Miss Rachel Hartley.

A. MARGARETTA ARCHAMBAULT,
1710 Chestnut St., Phila., Pa.

- 10 Mrs. Zachary Taylor Jones.
Zachary Taylor Jones, Jr.
- 11 Miss Anna Lowndes.
- 12 Portrait.

HELEN JOSEPHINE BAKER,

410 E. Evergreen Ave., Chestnut Hill,
Phila., Pa. .

- 13 Portrait of a Child.

MARTHA W. BAXTER,

Sherwood Studios, 58 West 57th St.,
New York City.

- 14 Mrs. Thomas Bridges, née Tower.
15 Mrs. Francis Delafield (unfinished) née Van
Rensalaer.
Lent by Dr. Francis Delafield, of New
York.
16 Jean, Daughter of Lewis Lillie, Esq.
Lent by Lewis Lillie, Esq.

ALICE HAM BREWER,

241 Midland Ave., Montclair, N. J.

- 17 "Monday."
Lent by Mr. G. L. Brewer.

MARY A. BRUNER,

225 W. Seymour St., Germantown,
Phila., Pa.

- 18 Portrait.

M. LESLEY BUSH-BROWN,

Newburgh, N. Y.

- 19 Prof. W. W. Goodwin.
20 A Snow Bird.
21 The Black Kitten.

MAY AUSTIN CLAUS,

Claus Studio, North Attleboro, Mass.

- 22 Gertrude.
- 23 Jarvis.
Lent by H. D. Hunt, Esq.
- 24 Mrs. Sargent.
Lent by Mrs. Sargent.

HAZEL COOLIDGE,

470 Harvard St., Brookline, Mass.

- 25 Sketch of Miss Ladd.
- 26 A Study.

SALLY CROSS,

480 Boylston St., Boston, Mass.

- 27 Miss M.
- 28 Miss Pauline McKay and Peter.
Lent by Mrs. McKay.
- 29 Mrs. Quincy.
- 30 Helen Sibley.
Lent by Mrs. Frank Palmer Sibley.

H. DEIGENDESCH,

320 S. Broad St., Phila., Pa.

- 31 Buster.
- 32 The Cardinal.
- 33 Miss J. E. F.
- 34 Iphigenia.
- 35 Miss J. P. S.

MAY DENNING,

Chattanooga, Tenn.

- 36 Portrait.

LUDWIG E. FABER,

320 S. Broad St., Phila., Pa.

- 37 Miss A. M.
- 38 Mrs. L. E. F.
- 39 Miss G. K.
- 40 Mrs. S.

CLARA G. FORCE,

151 E. Sixth St., Erie, Pa.

- 41 Portrait.
Lent by Miss M. Gunnison.
- 42 Portrait.

MARY GAY,

58 Highland St., Cambridge, Mass.

- 43 Portrait of a Child.
- 44 Portrait of a Child.
- 45 Portrait of Miss N.

ELIZABETH HENDERSON,

113 West 84th St., New York City.

- 46 Portrait.

ELSIE T. HERRING,

3822 Locust St., Phila., Pa.

- 47 Mr. A. C. Colahan.
Lent by Mr. A. C. Colahan.
- 48 Group of Dogs.

ALMA M. HERSIG,

957 Cauldwell Ave., New York City.

- 49 Mina.
- 50 A Model.
- 51 Study.

LAURA COOMBS HILLS,

66 Chestnut St., Boston, Mass.

- 52 Portrait of Mrs. B.
- 53 Portrait of Miss C.
- 54 Portrait of M. H.

LUCY D. HOLME,

1523 Chestnut St., Phila., Pa.

- 55 Mabelle.
- 56 Mary Queen of Scots.

GERTRUDE H. HOOD,

4115 Pine St., Phila., Pa.

- 57 Walter Lyle, Jr.
Lent by Mrs. Walter Lyle.

MARY ISABEL HUNT,

1814 Wrightwood Ave., Chicago, Ill.

- 58 Captain Edson.
- 59 Portrait of Mrs. L., New York.
- 60 Portrait of Mr. S., New York.
- 61 Portrait of Mrs. W., New York.
- 62 Italian Girl.

M. B. IRVINE,

111 Yarmouth St., Norfolk, Va.

- 63 Portrait Miniature.
Lent by Mrs. William Sloane.
- 64 Portrait Sketch.

ANNIE H. JACKSON,

Brookline, Mass.

65 Portrait of Miss Bremer.

Lent by Miss Bremer, Boston.

66 Portrait.

Lent by Miss Hurlburt, Utica, N. Y.

JOSEPHINE JESSUP,

324 West 57th St., New York City.

67 Mrs. C.

Lent by Mrs. Freat.

ANNIE P. JORDAN,

Woodbury, N. J.

68 Portrait of Ethel G.

HANNAH R. KELLY,

1708 Chestnut St., Phila., Pa.

69 Mrs. James K. Young.

Lent by James K. Young, M.D.

CHARLOTTE KIRKHAM,

Cleveland Park, Washington, D. C.

70 Mother and Child.

ELIZABETH H. LOESER,

Lansdowne Office Bldg., Lansdowne,
Pa.

71 An Old-Fashioned Head.

JEAN WILLIAMS LUCAS,

422 Potomac Ave., Hagerstown, Md.

- 72 Miss Blanche Bard.
- 73 Miss Jennie Keller.
Lent by Miss Lucas.
- 74 Miss Elizabeth Patterson.
- 75 Miss Agnes Rogers.
Lent by Miss Lucas.
- 76 Mrs. Frederick M. Thomas.
- 77 Man with Ruff.
- 78 Mexican Cpal.
- 79 Paddie Cat and Mistress.
Lent by Mrs. Thomas.

MARY McCANDLISH,

Chambersburg, Pa.

- 80 Portrait.
- 81 Portrait.

SARAH YOCUM McFADDEN,

1613 Chestnut St., Phila., Pa.

- 82 Elizabeth.
- 83 "Maid Marian."
- 84 Portrait of Dr. W. H. McFadden
- 85 Portrait.

M. EMMA MUSSELMAN,

1008 Walnut St., Phila., Pa.

- 86 Portrait of Mrs. R.

ISABEL NASH,

115 East 57th St., New York City.

- 87 Age.
- 88 Youth.
- 89 Nito-cris.
- 90 The Peacock Gown.

EDITH KEMBLE OLIVER,

111 Summit Ave., Summit, N. J.

91 Edward MacDowell.

Lent by Mrs. MacDowell.

JEAN N. OLIVER,

12 Copley Hall, Boston, Mass.

92 Portrait, Mr. H.

93 Little John.

94 Miss Kitty.

95 Molly.

96 Portrait of Mrs. Oliver.

M. B. OLMSTED,

166 Macon St., Brooklyn, N. Y.

97 Portrait.

Lent by Mrs. F. Sweet.

AMY OTIS,

10 S. Eighteenth St., Phila., Pa.

98 Portrait, Miss Frances Dallett.

Lent by Mrs. Dallett.

99 Portrait, Miss Emily Howland.

Lent by Miss Emily Howland.

100 Portrait, Mr. William Howland.

Lent by Miss Isabel Howland.

101 Portrait Sketch.

102 Portrait Sketch.

REBECCA BURD PEALE,

Holmesburg, Pa.

103 Portrait, Miss E. B. P.

104 Portrait.

105 Portrait.

MARY KING PORTER,

1207 Rhode Island Ave., Washington,
D. C.

106 Portrait, Miss M. I. Cooper.

EVELYN PURDIE,

32 Grundmann Studios, Clarendon St.,
Boston, Mass.

107 Portrait of Child.

Lent by Mrs. Erving Babbett.

JENNY DELONY RICE,

7 West 30th St., New York City.

108 Portrait of Mrs. F.

109 Portrait of Mr. A.

CLAIRE SHUTTLEWORTH,

Horton Studios, 399 Franklin St., Buf-
falo, N. Y.

110 My Autumn Boy.

111 Portrait of a Young Girl.

112 Joyce.

113 Lilies.

114 Miss.

115 Ward.

116 Miss Edwina Spencer.

MARY H. SIDEBOTHAM,

17 West 98th St., New York City.

117 Baby Gertrude.

CLARA E. SOCKET,

473 Virginia St., Buffalo, N. Y.

118 Daphne.

GRACE H. STANTON,

Garrison-on-Hudson, N. Y.

119 Monsieur le Curé.

120 Study.

LUCY MAY STANTON,

Athens, Ga.

121 Portrait of Charles Harris.

Lent by Mrs. Julian Harris.

122 Portrait Study.

123 Maternité.

124 Head of a Dutch Girl.

124a Mother and Child.

124b "Une Vieille Hollandaise."

MARY H. TANNAHILL,

939 Eighth Ave., New York City.

125 Portrait of Mr. S.

126 Margaret.

127 Girl with Kitten.

128 The Spirit of Spring.

EMILY DRAYTON TAYLOR,

1710 Chestnut St., Phila., Pa.

129 Mrs. John T. Kane.

Lent by Mrs. John T. Kane.

130 Miss Mary Dickenson Newbold.

Lent by Mr. Clement B. Newbold.

131 Mrs. William F. Sheehan.

Lent by William F. Sheehan.

132 Mrs. George D. Widener.

Lent by George D. Widener.

HELEN M. TURNER,

3 Rutherford Place, New York City.

- 133 Mrs. A. V. Churchill.
Lent by Mrs. A. V. Churchill.
134 Mr. F. Regal.
135 Kathaleen Voute.
136 Mrs. M. L. W.
Lent by Mrs. M. L. W.

SHIRLEY TURNER,

Merrick, L. I.

- 137 Peter.

JANE H. VALENTINE,

Ruxton, Baltimore County, Md.

- 137a Mrs. Beverly Potter.

LIZZIE F. WAIT,

22 Webster St., Somerville, Mass.

- 138 Portrait of Mrs. A. W. Glines.
139 A Bird.

MABEL R. WELCH,

131 West 56th St., New York City.

- 140 Portrait, R. C. A.
141 Earnest Elms Calkins.
Lent by E. E. Calkins.
142 Elizabeth.
143 Katherine Vaughan Holden.
Lent by Mr. Holden.
144 Study.

ALTA E. WILMOT,

939 Eighth Ave., New York City.

- 145 Guarded.

JESSIE L. WISSLER,

1008 Walnut St., Phila., Pa.

146 Portrait of Mrs. C.

RACHAEL WORRALL,

16 East 45th St., New York City.

147 E. C. Benedict.

CAROLINE S. YARDLEY,

575 Holly Ave., St. Paul, Minn.

148 Portrait of Miss C.

149 Jeddy.

150 Portrait of Miss Mary K.

151 Portrait of a Young Man.

152 Study of a Model.



Jury of Selection for 1906

IN NEW YORK

ALICE HAM BREWER

AMY OTIS

MARY H. TANNAHILL

WILLIAM J. WHITTEMORE

IN PHILADELPHIA

ELLEN WETHERALD AHRENS

CECILIA BEAUX

HUGH H. BRECKENRIDGE

LUDWIG E. FABER

Hanging Committee for 1906

ELLEN WETHERALD AHRENS

SARAH YOCUM McFADDEN

AMY OTIS

The New Haseltine Galleries

1822 and 1824 Chestnut Street

Philadelphia

Now on View, an Extraordinary Collection of European and American

Paintings

Everything connected with the Fine Art business is attended to, including Re-lining and Restoring Paintings, Making and Re-gilding Frames, Etc.

F. WEBER & CO.

Importers and Manufacturers of

ARTISTS' MATERIALS

F. W. & Co.'s Superfine Artists' Oil Colors.

F. W. & Co.'s Canvas and Academy Boards.

F. W. & Co.'s Moist Water Colors.

(In Pans, Tubes, and Glass Pots.)

F. W. & Co.'s Soft and Half Hard Pastels,

Pastel Paper, Pastel Canvas, and Boards.

Pyrography Outfits and Materials.

WORKS ON ART FOR ALL BRANCHES

IVORY IN SHEETS FOR MINIATURE PAINTING

Mathematical Instruments and Draughtsmen's

Materials in Large Variety

1125 CHESTNUT ST., PHILADELPHIA, PA.

Branch Houses:

709 Locust St., St. Louis, Mo.

5 N. Charles St., Baltimore, Md.

IANDER & TAYLOR

MANUFACTURERS OF

HIGH-GRADE PICTURES AND PORTRAIT MATS

WATER COLORS MOUNTED

ENGRAVINGS RESTORED

PASSEPARTOUT FRAMING

HIGH-GRADE MAT BOARDS

19 N. Ninth St.

Philadelphia, Pa.

LINDSAY'S GALLERIES

Walnut &
Eleventh Streets

Monthly Exhibitions of
Paintings by Masters
of the Dutch, French,
English, and American
Schools.

Rare "Color" Prints,
Etchings, Water Colors
and Engravings.

Pictures Framed Artistically at the
TOTTINGHAM & COMPANY
ART SHOPS

1703 Chestnut Street, Philadelphia.



HARRES (*Importer*)

Exclusive Designs in Millinery, Evening Gowns,
Wraps, Walking Suits, Blouses, Auto Coats, Etc.

NOW LOCATED IN NEW BUILDING

1419 WALNUT STREET

Where the Latest Models are Shown

ABRAHAM C. BELL

1800 Chestnut Street
Philadelphia



FURNITURE
CABINET-WORK
DRAPERIES
WALL PAPERS

Newman's Art Store

1704 Chestnut Street



PICTURES
FRAMES
MIRRORS

CASSIDY ART GILDING
COMPANY

JOHN P. CASSIDY,
MANAGER

FRAME AND FURNITURE GILDER

DEALER IN

OIL PAINTINGS, ETCHINGS,
WATER COLORS, ETC.

1312 FILBERT ST., PHILADELPHIA

OLD FRAMES RE-GILT

OIL PAINTINGS RESTORED

FRIENDS' BOOK ASSOCIATION

1500 Race Street, Philadelphia, Pa.

UNDER NEW MANAGEMENT

Headquarters for

STATIONERY OFFICE SUPPLIES BLANK BOOKS PRINTING
WEDDING INVITATIONS AND ANNOUNCEMENTS
KINDERGARTEN AND ARTIST MATERIALS



Lander, Cleary & Co.

Manufacturing

Opticians

S. W. Cor. 15th and Sansom Sts. Philadelphia

Expert Makers and Fitters of

FINE SPECTACLES AND EYEGASSES

ORIENTAL RUGS

LOANED TO

The Pennsylvania Society of Miniature Painters

BY THE COURTESY OF

GAMALIEL K. DAVIDYAN

MISS MATHILDE WEIL
Photographer

1716 CHESTNUT STREET

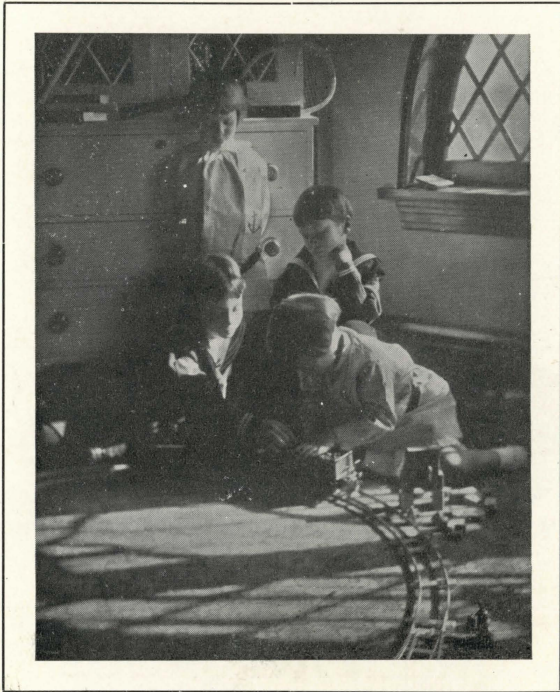

Photographs, \$15.00 and \$25.00 per dozen

A specialty is made of Portraits at the home

Orders for Christmas should be made as early as possible to
insure being received

ANTIQUE FURNITURE

loaned here by the courtesy of

SMITH & BECK

Antique Furniture

Rare China

Pewter, and

Trinkets of all kinds

240 SOUTH TWELFTH STREET

PHILADELPHIA

FRENCH AND ITALIAN FURNITURE

loaned here by the courtesy of

J. E. O'BRIEN & CO.

1634 CHESTNUT STREET

PHILADELPHIA



THE KEATING COMPANY

Engravers - Printers - Stationers

715 SANSON STREET

PHILADELPHIA

WEDDING INVITATIONS



CALLING CARDS



ENGRAVING, PRINTING, AND STAMPING
FOR ALL SOCIAL AND COM-
MERCIAL PURPOSES



RUBBER STAMPS



SEAL PRESSES AND STENCILS

QUALITY OF OUR WORK CANNOT
BE SURPASSED