

Corrections pp. 5, 6, 8

ANNUAL REPORT
98

What's in a name?

PafA

Pennsylvania Academy of the Fine Arts

MUSEUM ♦ SCHOOL

Charles Willson Peale President J

Person Rembrandt Peale William

ush Benjamin West Thomas Eakin

William Glackens Mary Cassatt

Grace Pippin Cecilia Beaux George

Hewitt Frank Furness Maxfield

Parrish Alexander Calder Red E

What's in a name?

For some years, research has indicated that a high percentage of visitors to Philadelphia know little or nothing of this Academy, the nation's first art museum and school of the fine arts. Moreover, artists and art lovers who are familiar with the institution have reported some confusion caused by efforts to improve awareness by designating the Museum as the Museum of American Art.

In 1998, the Academy's Board of Trustees set out to address the confusion. This year's Annual Report is part of an initiative to re-establish awareness of the Pennsylvania Academy of the Fine Arts as an important influence in the history and future of art in America.

Pennsylvania Academy of the Fine Arts

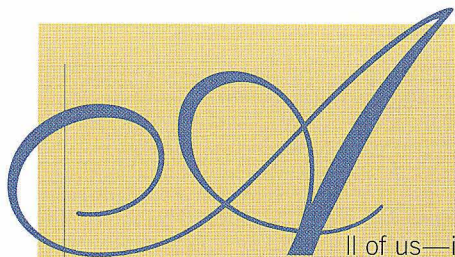

Il of us—individuals and organizations alike—must work at change. Balancing a sense of what we have been with fresh aspirations of what we want to become is a never-ending challenge. Since Thomas Jefferson occupied the White House, the name *Pennsylvania Academy of the Fine Arts* has held out the creation and appreciation of the fine arts as powerful experiential tools for helping human beings grow to change.

Donald R. Caldwell
Chairman of the Board
of Trustees
Joshua C. Thompson
Interim Chief
Executive Officer

If creative energy is indeed to be found in the tension that separates past from future, old from new, stasis from movement, then America's first institution of the fine arts need look no further than its mission for the strength and inspiration necessary for positive institutional change. This year, even as we have embarked upon a broad-based search for new presidential leadership, the Pennsylvania Academy has

looked to its heritage and to its mission in order to envision its future. Four priorities undertaken in 1998 exemplify the progress that has been made.

First, we are embarked upon an initiative to broaden recognition of our name: *Pennsylvania Academy of the Fine Arts*. This institution's identity as an Academy—a dynamic interaction of a Museum and a School of the Fine Arts—provides a source of renewable energy to propel us forward. The art work alone—as it is exhibited in our galleries, stored in our vaults and created in our studios—offers a limitless source of inspiration. The Women's Committee (WOCO) plays an important leadership role in this outreach effort. In 1998,

WOCO's USArtists Exposition and Sale of American Art broke records for attendance and dollars raised. This year the Women's Committee also established an endowment to bring special needs audiences and students to the Academy.

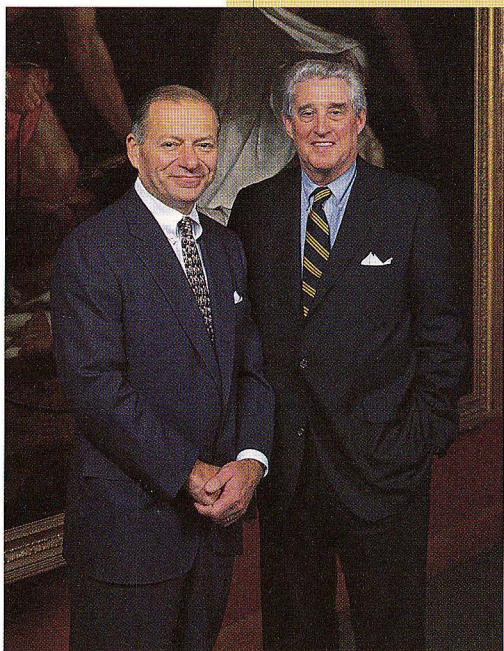

Secondly, as we have mentioned, the search for a new Chief Executive Officer to lead the Academy into its third century is well underway. We are most appreciative of the Search Committee's meticulous efforts. We also want to thank the Board of Trustees, other volunteers, and staff members who have worked so hard during this transitional year. The search for a CEO, while necessarily deliberate, is progressing well.

Third, we are planning an energetic and ambitious exhibition schedule, headed by the most exciting show in recent memory, "*Maxfield Parrish, 1870-1966*". *Parrish* will be the region's primary attraction during the summer of 1999. Maxfield Parrish was trained at the Academy. He is considered by many to have been the most popular painter of the first half of the twentieth century. He was an artistic and technological innovator. There is no more appropriate artist to help reaffirm the influential role of the Academy.

Finally, and perhaps of greatest significance this year, has been our continuing progress in realizing the Academy's dream of a world-class campus in proximity to the historic Furness-designed Academy building. We continue to work closely with private donors, as well as with leaders at the City and State levels, to finalize plans for a most exciting addition to Philadelphia's Avenue of the Arts.

We trust that your perusal of this report will provide a sense of just what a special place this is. We hope it will help those who have not already done so to become a part of this unique and exciting organization. If you need further convincing, take a look at our web site, come visit or give us a call. By all means, join us! J.C.T. / D.R.C.

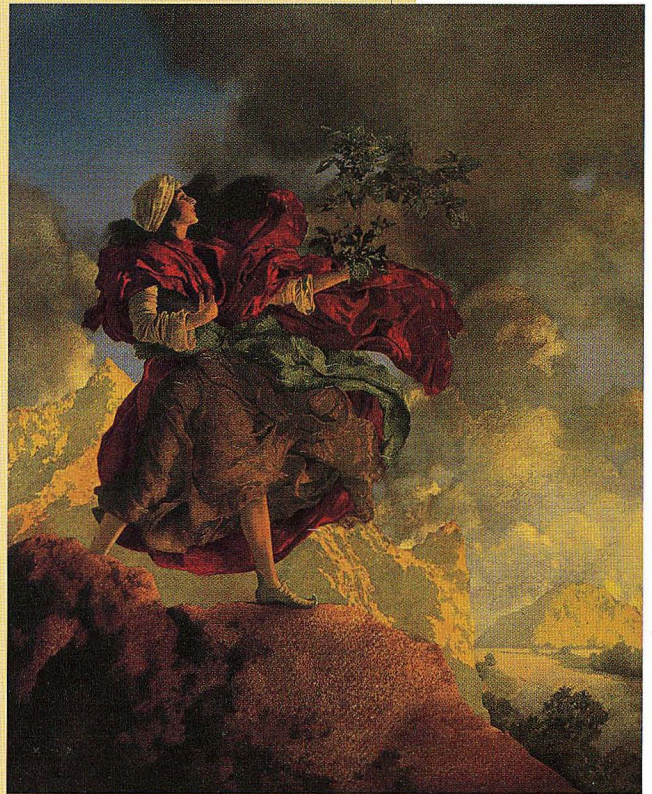

**Maxfield Parrish,
*Princess Parizade
Bringing Home the
Singing Tree, 1906, oil
on composition board.*
Gift of Mrs.
Francis P. Garvan**

Charles Willson Peale President J

erson Rembrandt Peale William S

sh Benjamin West Nicholas Bida

Emperor Napoleon Mary Cassatt

Edgar Degas John Sartain Georg

Hewitt Frank Furness Thomas E

kins Ralph Waldo Emerson Robert



1 7 8 6 - 1 8 7 6

1786 *Philadelphia painter*

Charles Willson Peale, having transformed his studio into a portrait gallery five years prior, opens a museum of natural history and portraiture on the second floor of Independence Hall. Peale believes that the portrait, as well as the preserved birds and animals that are displayed with them in this "artist's museum," serve to illustrate the perfection of order in nature.

1805

Peale's letter to President Jefferson describes his vision for an "academy for the encouragement of the fine arts."

1805

A group of 71 prominent national leaders, organized by Peale, his son Rembrandt and sculptor William Rush, establish the Academy. Celebrated American painter, Benjamin West, President of the Royal Academy in London, accepts the Academy's first award of "Honorary ^{member} Academician". In their application to the Commonwealth for a Charter, the founders describe the organization's purpose as "exciting the efforts of the artist gradually to unfold, enlighten and invigorate the talents of our countrymen."

Academy emissary Nicholas Biddle travels to Paris to arrange for the purchase from the Louvre

(for instructional purposes) of an array of casts made from antique and ~~renaissance~~ sculptures in that collection.

1812

Emperor Napoleon donates 24 volumes of classical engravings.

1845

The Academy's Annual Report is issued, observing that "pecuniary affairs are in flourishing condition." Nine days later, fire ravages the building. Miraculously, most of the collection is saved, including Benjamin West's *Death on the Pale Horse*.

Mary Cassatt

1865

Mary Cassatt completes ^{1 1/2} four years at the Academy and prepares to move to France, where Degas will invite her to join the French Impressionists, with whom she will work and exhibit frequently.



1871

Free-spirited architect "Fearless" Frank Furness is engaged to design the new Pennsylvania Academy to be completed in time for the Nation's Centennial Celebration in Philadelphia. John Sartain oversees the process of helping Furness and his partner, George Hewitt, envision the famed cast studios.

Benjamin West

1876

Abolitionist theologian William Henry Furness, the architect's father, dedicates the acclaimed new Academy building "that draws upon the beautiful arts to gladden and elevate the hearts of man." Faculty member Thomas Eakins is in the audience, as is Rev. Furness' closest friend, Ralph Waldo Emerson of Boston. Some of Philadelphia's wealthiest patrons, including Henry Gibson, Fairman Rogers, Joseph Temple and Sarah Harrison, are openly enthused by the experience.



Thomas Eakins in frontal view, in Chestnut Street studio, 1891-92.

Two years later Mrs. Harrison will donate Peale's self-portrait, *An Artist in His Museum*, as well as *Penn's Treaty with the Indians* by Benjamin West. In 1880, the Temple Fund will be established, income from which is for acquisitions. In 1891, Mr. Gibson will leave the largest bequest to the Academy until that of collector John W. Merriam one hundred years later.

N

ow in its ^{72nd} 32nd

1903 year, the Academy's Annual Exhibition draws 5,034 visitors in one day. Two years later, on the occasion of the Academy's Centennial, distinguished faculty member William Merritt Chase will call the Academy "the most important art institution in the world."

William Merritt Chase

1908

More than a quarter of a million people visit during the year, which is highlighted by the renowned exhibition entitled "The Eight." This ground-breaking effort explores the modern realism associated with the Ashcan School. Five members of The Eight, Robert Henri, John Sloan, William Glackens, George Luks and Everett Shinn, are former

students of Thomas Anshutz at the Pennsylvania Academy.

1921

Alfred Stieglitz serves on the exhibition jury for the Academy's extensive survey of American Modernism, "Exhibitions of Paintings and Drawings Showing Later Tendencies in Art." During the prior year, the Academy's "Representative Modern Masters" exhibition included major European Moderns such as Matisse and Picasso, with a catalogue introduction authored by Albert Barnes.

L. Stokowski

1932

Joseph Fraser is engaged to run the summer program at Chester Springs, now thriving in its 15th year with a distinguished faculty including N. C. Wyeth. Fraser will become Director of the Academy in 1936 and remain in the post for 33 years. During this era, the role of the "art academy" will come into question as artists and

patrons alike develop a more avant-garde perspective, and museums such as the Whitney Museum of American Art, the Philadelphia Museum of Art and the Museum of Modern Art became prominent. Fraser is an enormous force in cementing a one-to-one pedagogical tradition, further refining the apprenticeship model that had been developing since the time of Thomas Eakins. The goal can in fact be traced to Peale: to learn from existing works of art, and to

transform inspired art students into inspired artists and, in turn, into inspired teachers.

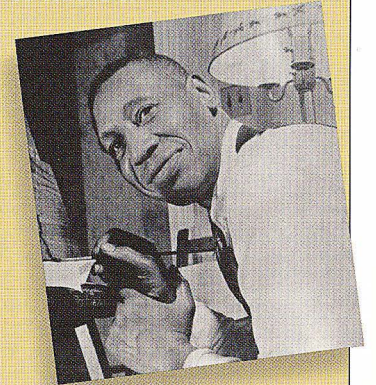

Horace Pippin

1946

Self-taught African-American artist Horace Pippin accepts the J. Henry Schiedt Memorial Prize at the 141st Academy Annual Exhibition. Forty-eight years later in 1994, the definitive retrospective of Pippin's works, organized by the Academy, will open in Philadelphia and tour the nation.

1950

Henry Drinker gives a large collection of the work of his famous aunt Cecilia Beaux, who was trained and exhibited often at the Academy. The Women's Committee is established.

Alexander Calder

1962

The Academy purchases *Route Barrée*, a mobile by the renowned third generation sculptor Alexander Calder, whose grandfather, father and mother were all Academy students.



John W. Merriam William Mer

itt Chase Robert Henri John Flo

William Glackens George Luks Eve

rett Shinn Thomas Arshutz Alf

nd Stieglitz Albert Barnes N.C.

Wyeth Horace Pippin Henry Da

aker Cecilia Beaux Alexander Cal

Henry S. McNeil Walter Arner

Samuel M. W. Hamilton Hymans

Myers Red Greenis Thomas Sing

Stetson Copley Sen. John Keinz

Roger DeGrey Dr. & Mrs. Mey

er P. Potamkin Edna S. Tuttleman

Jacob Lawrence Andrew Wyeth M

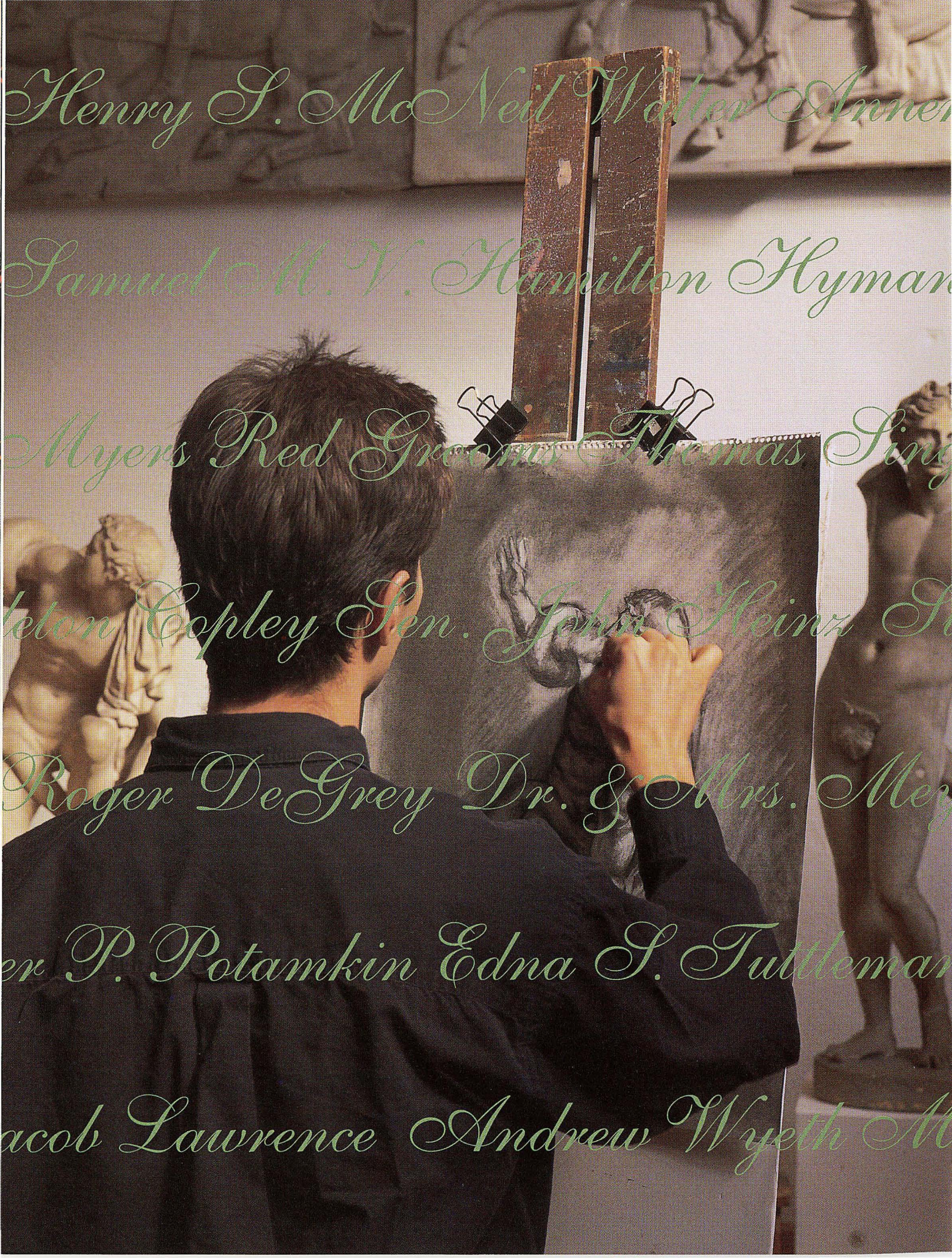

1966

Andrew Wyeth's exhibition draws large crowds and national media attention.

1969

The Annual Exhibition is discontinued. Committed Board members continue to ensure annual operating viability. Mr. and Mrs. Henry S. McNeil, Ambassador and Mrs. Walter Annenberg, and Mr. and Mrs. Samuel M. V. Hamilton advocate for an extensive restoration of the Academy building.

1974

The building is closed for a two-year restoration overseen by Hyman Myers. The international re-discovery of Furness as an important architect is reflected by the publication of ^{two} major books on his work, as well as by a major exhibition at the Philadelphia Museum of Art.

1976

The restored Academy building, now officially designated a National Historic Landmark, is re-opened as part of the Nation's Bicentennial Celebration.

Red Grooms

1985

Charles Bregler's collection of Eakins is purchased. The Red Grooms exhibition brings 90,000 visitors. An endowment for acquisitions is established by the family of Henry S.

McNeil. The fund purchases the Academy's first painting by John Singleton Copley.

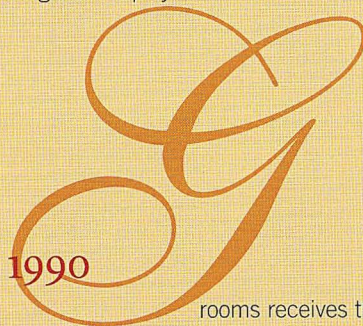

1990

rooms receives the first Founders' Day Medal. In subsequent years, the award will go to Sen. John Heinz III, Mrs. Edna S. Tuttleman, Sir Roger DeGrey, Mr. and Mrs. Samuel M. V. Hamilton, Dr. and Mrs. Meyer P. Potamkin, Jacob Lawrence, and Andrew Wyeth.

1996

"To Be Modern: American Encounters with Cézanne and Company" is the perfect complement to the summer's historic Cézanne exhibition at the Philadelphia Museum of Art. Philadelphia is established as a destination for fine arts-oriented vacationers. Plans are initiated to expand the Pennsylvania Convention Center with a Broad Street entrance directly opposite the Academy.

1998

Private donors and city and state leaders are engaged in a process to create a much larger, state of the art Academy facility adjacent to the historic Museum building. Numerous cultural and corporate partners participate in preparations for an

historic retrospective of the work of Academy-trained artist Maxfield Parrish. The Academy establishes a national alumni association.

1999

A comprehensive promotional effort of the Parrish show aligns the participation of the Philadelphia Convention and Visitors Bureau, Greater Philadelphia Tourism and Marketing Corporation, Philadelphia Newspapers, Inc., regional hotels, WHYY and other electronic media to make Parrish the hit of the summer.

Maxfield Parrish

2000

The grand opening of the new Academy art campus occurs at Broad and Cherry Streets just as the Avenue of the Arts streetscaping on North Broad Street is completed.

2005

On the occasion of the bicentennial of the Pennsylvania Academy of the Fine Arts, the Academy Annual Exhibition is reborn.

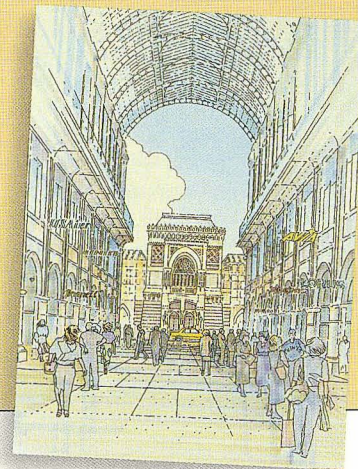

Acquisitions

GIFTS

Marilyn Holsing

Untitled #9, 1979

Pastel on paper

Gift of Judith and Jonathan Stein, 1997.4

Dona Nelson

Summer Man, 1983

Oil on canvas

Gift of Richard Whelan, 1997.6

Peter Milton

Jolly Corner Suite, 1971

I:3, 2/90

III:1, 2/90

III:2, 3/90

III:3, 2/90

III:4, 4/90

III:5, 3/90

III:6, 5/90

III:7, 3/90

Summer Landscape V, 36/40, 1963

Victoria's Children, 70/100, 1967

Mornings With Judd, 32/100, 1968

The Garden, 2nd state, 3/50, 1969

The First Gate, 34/140, 1974

Second Opinion, 32/140, 1974

Card House, 15/160, 1975

The Rehearsal (Les Belles et la Bete I),
29/160, 1977

Cotillion (Eros Errant), 15/125, 1982

Europa (Eros Errant), 15/125, 1982

Friday's Children (Eros Errant), 84/125,
1982

Butterfly (Eros Errant), 84/125, 1982

Stolen Moments (Interiors II), II/XX, 1986

Time With Cella (Interiors III), II/XX, 1986

Hotel Paradise Cafe (Interiors IV), 80/175,
1987

Watermusic (Interiors V), 42/175, 1988

The Train From Munich (Interiors VII),
133/175, 1991

Under Greylock, 10/175, 1993

Mary's Turn, 119/175, 1994

Nijinsky Variations (Points of Departure II),
95/175, 1996

Light Sweet Crude, 60/175, 1996

The Aspern Papers, folio

Garden with Henry, 116/250, 1993

Other printed and photo-reproduced
material

Etchings

Gift of Dr. Stephen Silberstein,
1998.1.1-30

Leonard Baskin

Three Portraits of Thomas Eakins, 1990

Hand-colored lithographs

Anonymous Gift, 1998.2.1-3

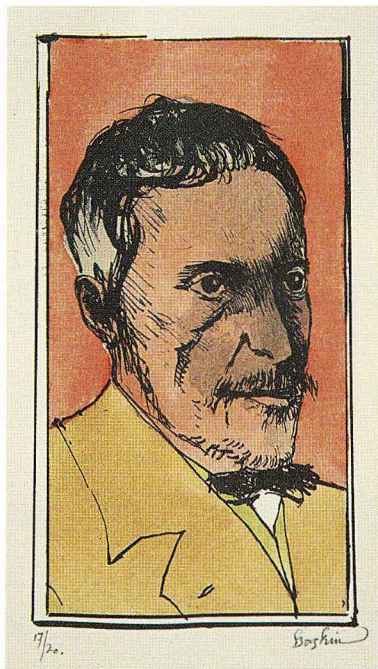

Leonard Baskin, *Portrait of Thomas Eakins*,
1990

Joseph Norman

Eden, City Eden (triptych), 1996

Lithographs

Gift of Richard H. Koziara, 1998.3a-c

Sidney Simon

Catalyst #4, 1969-70

Bronze

Gift of Renée Simon, 1998.5

BEQUESTS

Charles Rudy

The Letter, 1945

Bronze

Bequest of Lorraine C. Rudy, Wife of the
Artist, 1997.5

John James Audubon and Robert Havell

Plumed Partridge, Thick-Legged Partridge,
1838

Hand-colored engraving, Audubon plate
#85

Bequest of Elsie Mae Coiner through
Syracuse University, 1998.4

PURCHASE

Barry Goldberg

Domino Wren, 1994

Oil and wax on linen

Pennsylvania Academy Purchase Prize on
the occasion of the 100th Annual
Fellowship Exhibition, and the Academy
Purchase Fund, 1998.6

Exhibitions 1997/98

Reconstruction:

William Christenberry's Art

June 20 - August 31, 1997

**The Pennsylvania Academy
at Pont-Aven**

June 13 - September 7, 1997

**The Unbroken Line: A Suite of Exhibitions
Celebrating the Centennial
of the Fellowship of the Pennsylvania
Academy of the Fine Arts**

September 19 - November 30, 1997

Violet Oakley

September 19 - December 21, 1997

**Philadelphia's Choice: Community Leaders
View the Collections**

December 7, 1997 - February 8, 1998

**Embodied Landscapes: Selected Works on
Paper by April Gornik**

January 9 - April 19, 1998

Vitreous Humours by Kate Moran

January 9 - April 26, 1998

Pop Abstraction

February 20 - April 19, 1998

**Annual Student Exhibition and Graduate
Thesis Exhibition**

May 8 - May 31, 1998

**Morgan Russell: The Origins of a Modern
Masterpiece**

June 12 - August 23, 1998

Darwin Nix

June 12 - September 13, 1998

Robert Motherwell's Graphics II

June 12 - August 16, 1998

Publications

*The Unbroken Line: A Suite of Exhibitions
Celebrating the Centennial of the
Fellowship of the Pennsylvania Academy of
the Fine Arts*

Cheryl Leibold, Sylvia Yount
Pennsylvania Academy of the Fine Arts
1997

April Gornik: Embodied Landscapes

Sylvia Yount
Rosenwald-Wolf Gallery, The University of
the Arts
Pennsylvania Academy of the Fine Arts
1998

Donors to the Museum and School

The Academy wishes to express special appreciation to the Women's Committee whose collective energies raised more than \$210,000 and established a special needs endowment fund.

Chairman's Circle (\$25,000 and above)

Mr. and Mrs. Vincent G. Bell, Jr.
Mr. and Mrs. Donald R. Caldwell*
Mr.† and Mrs. Samuel M.V. Hamilton^c
Dr. and Mrs. John A. Herring
Mr. Conrad J. Linke*†
Dr. and Mrs. Meyer P. Potamkin^c
Mrs. Charles Rudy*†
Mr. and Mrs. Leonard A. Sylk*
Richard B. Worley and Leslie Ann Miller

President's Council (\$10,000 - \$24,999)

Mr. and Mrs. Charles L. Andes
Mr. Thomas M. Arrasmith III
Mr. and Mrs. John B. Bartlett*
Mr. Stewart R. Cades
Mr. Winston J. Churchill
Mr. and Mrs. Kevin F. Donohoe
Ms. Jane Fortune
Ms. Barbara J. Gohn
Mrs. Robert A. Hauslohner
Mr. and Mrs. Warren W. Kantor
Mr. and Mrs. Richard B. Lieb
Mr. Jeffrey H. Loria
Mr. and Mrs. Bertram L. O'Neill
Mr. and Mrs. James R. Palmer
Mr. and Mrs. Herbert S. Riband, Jr.
Mr. and Mrs. Harold A. Sorgenti
Mr. Harry Wallaesa
Mr. and Mrs. Robert G. Wilder

Thomas Eakins Society (\$5,000 - \$9,999)

Mr.† and Mrs. Herbert Barness
Peter A. and Felicity R. Benoliel
Max N. Berry, Esq.
Mr. and Mrs. Bruce A. Gillespie
Carole F. Haas
Ms. Grace G. Keast*†
Mrs. J. Maxwell Moran
Ms. Barbara W. Schaff*
Mr. and Mrs. Garry J. Scheuring
Mr. and Mrs. Stanley C. Tuttleman*
Mr. and Mrs. Archbold D. van Beuren
Mr. and Mrs. J. Roffe Wike II
Mr. and Mrs. Andrew N. Yao^c

Mary Cassatt Associates (\$2,500 - \$4,999)

Mr. and Mrs. Robert Bryan^c
Mrs. Pearl M. Carpel
Wendy and Larry A. Evans
Mr. and Mrs. Richard W. Graham
Mr. and Mrs. J. Welles Henderson
Mr. Adrian S. Hooper
Mr. and Mrs. Jules Kay^c
Mrs. Harriet B. Kravitz*
Mr. and Mrs. Charles E. Mather III
Ms. Beatrice S. Pitcairn*
Mr. and Mrs. David B. Robb, Jr.

Mr. and Mrs. William J. Stallkamp
Mr. and Mrs. Joshua C. Thompson
Mrs. Richard J. Walsh

Charles Willson Peale Society (\$1,000 - \$2,499)

Lorraine and Benjamin Alexander*
Linda Lee Alter and Seymour Mednick
Dr. and Mrs. Gary J. Anderson
The Honorable and Mrs. Walter H. Annenberg
Mrs. Edward K. Asplundh
Mr. and Mrs. Nathaniel S. Barker
Mr. and Mrs. Robert P. Barker
Mr. and Mrs. Gerald P. Barth
Dr. Harriet Berger*
Mr. and Mrs. Irwin L. Bernstein
Dr. and Mrs. Wade H. Berrettini
Rev. and Mrs. Robert T. Brooks
Mr. and Mrs. William C. Buck
Mr. and Mrs. Robert L. Byers
Mr. David C. Carney
Dr. and Mrs. Daniel P. Casullo
Mrs. Avery B. Clark
Mr. and Mrs. Edward Cohen
Ms. Kara Louise Coleman*
Ms. Dorothy Del Bueno^c
Julia and Darrell DeMoss
Mr. and Mrs. Thomas Dolan IV
Mr. and Mrs. Kent Dolby
Mr. and Mrs. Craig Drake, Sr.
Mr. and Mrs. Robert A. Essner
Mrs. F.W. Elliott Farr
Mr. and Mrs. A. Carter Fergusson
Dr. and Mrs. Stuart Fine
Lois and Doug Fischer
Wendy and Walter Foulke^c
Mr. and Mrs. Richard J. Fox
Mr. and Mrs. W. Roderick Gagne
Mr. and Mrs. Kenneth W. Gemmill
Dr. and Mrs. Thomas A. Gennarelli
Ms. Linda S. Goodman
Mr. and Mrs. Martyn D. Greenacre
Mr. and Mrs. Albert M. Greenfield, Jr.
Mr. Francis J. Grey
Mr. and Mrs. J. Tyler Griffin, Jr.
Mr. and Mrs. Richard J. Halloran
Mr. and Mrs. Nathaniel P. Hamilton
Mr. and Mrs. S. Matthews V. Hamilton, Jr.
Ms. Ann Wills Marshall and
Mr. Michael A. Hanke
Mrs. Avery D. Harrington
Mr. and Mrs.† Henry F. Harris*
Mr. and Mrs. Kenneth F. Herlihy*
Mr. Tian Yee Ho
Mr. and Mrs. David F. Hoffman
Mrs. Quita W. Horan
Susan and Marc Howard
Dr. and Mrs. Leonard Jarett
Betty Wold Johnson and
Douglas F. Bushnell
Mr. Stephen B. Klein
Mr. and Mrs. Leon Korngold
Mr.† and Mrs. B. Gordon Landis

Mr. and Mrs. Stephen Lazovitz
Mr. T. and Mrs. Robert S. Lee, Sr.^c
Mr. and Mrs. George B. Lemmon, Sr.
Mr. and Mrs. Howard H. Lewis
Mr. and Mrs. A. Bruce Mainwaring
Dr. and Mrs. Morton S. Mandell
Mr. and Mrs. Malcolm A. Margolies*^c
Mr. and Mrs. David G. Marshall^c
Mr. and Mrs. Peter McCausland
Mr. and Mrs. Joseph McEwen
Mrs. Henry S. McNeil†
Ms. Karen L. Michele
Mr. and Mrs. Craig J. Millard
Mr. and Mrs. Allen John Model
Mrs. Betty Musser^c
Mrs. Nancy Marcus Newman
Dr. Charles W. Nichols
Mr. and Mrs. Shaun F. O'Malley
Mr. W. Gresham O'Malley III
Mr. Charles P. Pizzi
Mr. and Mrs. Gerald B. Rorer
Lois and Jerry Rosenau^c
Mr. and Mrs. Richard S. Rueda
Dr. and Mrs. Karl F. Rugart
Ms. Mary Gregg and Mr. John M. Ryan
Mr. and Mrs. Samuel J. Savitz^c
Mr. and Mrs. Robert Schwarz
Mr. and Mrs. George W. Scudder, Jr.
Mrs. Joan K. Shore
Mr. and Mrs. Edward Snider*
Dr. and Mrs. Sidney J. Stein
Mr. and Mrs. James M. Stewart
Dr. and Mrs. Bayard T. Storey
Mr. and Mrs. Bruce E. Toll
Mr. and Mrs. Jay H. Tolson
Mr. David Veenstra*
Ms. Charlotte C. Weber
Jerome B. Weinstein, Esq.
Ruth W. and A. Morris Williams, Jr.
Mr. and Mrs. Albert E. Wolf
Mr. and Mrs. David W. Wright
Anne Gates and D. Robert Yarnall

Friends (\$100 - \$999)

Ms. Lynne Abraham and Mr. Edward Felbin
Mr. and Mrs. Joe Abriola
Mr. and Mrs. Robert R. Adams
Dr. and Mrs. Victor Adlin
Mrs. Berkeley Bayne Ake*
Mr. and Mrs. Harris C. Aller, Jr.
Ms. Patricia Dourif Amenta
Mrs. Mary Mapp Anderson
Ms. Edna Andrade*
Jules and Marlene Arronson
Marilyn and Robert Asplundh
Mr. Leonard L. Aulenbach II
Ms. Nancy Labs Azeez*
Mr. and Mrs. Walter P. Babich
Mr. William G. Baer II
Mrs. Lorraine Cooper Balis
Mr. and Mrs. A.L. Ballard
Ms. Frederica P. Barbour
Mrs. Carol M. Barker
Mr. and Mrs. Jeff Bauml

Milton and Joan Baxt
 Mr. and Mrs. George Jaffray Baxter
 Mrs. Joseph T. Beardwood III
 Mr. and Mrs. Edward F. Beatty, Jr.
 Mrs. Charles Becker, Jr.
 Dr. Martin G. Begley
 Mr. and Mrs. James Benenson, Jr.^c
 Mr. Perry Benson
 Sal and Doris Berenholz
 Mr. and Mrs. Donald A. Berg
 Mrs. Evelyn Berger
 Barbara and Arnold Berlin
 Mr. Daniel S. Berman
 Mrs. Dene K. Bernstein
 Mrs. C. Graham Berwind, Jr.
 Mr. and Mrs. Ernest L. Biddle, Jr.*
 Mr. and Mrs. Frank G. Binswanger
 Ms. Shauna Binswanger
 Mrs. George P. Bissell, Jr.
 Mrs. Joan B. Bitzer*
 Miss Joan Blackburn
 Katherine and Don Blenko
 Mr. and Mrs. Alvin Block
 Mr. and Mrs. Charles J. Bloom
 Mr. Louis Bluver
 Reid and Hanley Bodek
 James F. and Jean G. Bodine
 Mrs. Gideon Boericke
 Mrs. Josephine Borie
 Mr. Peter Borie
 Mr. and Mrs. David R. Borker
 Ms. Wendy Smith Born
 Mr. and Mrs. David S. Boyer*
 Mr. and Mrs. Alan L. Brechbill
 Ms. Lindsay J. Brinton
 Mrs. Edith Wells Bristol
 Mrs. John Brittain
 Ms. Cecilia M. Brown*
 Dr. Dorothy and Mr. James Brown
 Mr. and Mrs. Jeffrey Scott Brown*
 Mr. and Mrs. W. L. Lyons Brown
 Miss Vera D. Bruestle
 Ms. Elva Brusca
 Mr. Orville H. Bullitt, Jr.
 Mrs. Rebecca E. Bunkin
 Ms. Judith Burke
 Mr. and Mrs. G. Theodore Burkett^c
 Ms. Janet Burnham
 Marilyn Sifford and Bob Butera
 Ms. Karol Wasylshyn and Mr. Ken Butera
 Ms. Hope Byer^c
 Ms. Giuliana Calabi
 Mr. Andrew B. Campbell
 Ms. Pamela S.K. Campbell
 Mr. and Mrs. E.N. Carpenter II
 Ms. M. Virginia Carr
 Mr. James T. Carson
 Mr. Howard M. Casper
 Mr. Lee A. Casper
 Mr. Corliss F. Cavalieri
 Mr. and Mrs. Edward Chairman
 Mr. and Mrs. Arthur M.R. Charrington
 Nelly and Scott Childress
 Ms. Sally R. Christy^c
 Mr. Joseph Chudnoff
 Mr. and Mrs. Edward Taws Claghorn
 Mr. Edward B. Clay, Jr.*
 Mr. and Mrs. Anthony A. Clifton
 Mr. and Mrs. Greg Clower
 Mr. Jonathan L. Cohen
 Mr. and Mrs. Norman Cohn^c
 Mrs. Charles L. Coltman
 Mr. and Mrs. Marvin Comisky
 Dr. and Mrs. Robert H. Condon
 Mr. and Mrs. John Edward Connor
 Mr. A. Cooperman and Mr. K. Sutton
 Mr. and Mrs. Edward W. Coslett, Jr.
 Ms. Janine A. Coslett-Yass*
 Mr. and Mrs. Charles Crawley
 Mr. and Mrs. Anthony B. Creamer III
 The Cudlip Family and Walter Kiebach
 Mrs. Karen Gordon Cunningham
 Ann and Joel Cutler
 Diane and John Paul Dalsimer
 Ms. Diane Dalto
 Ms. Judy Goldman and Mr. Jud Davidson
 Mrs. Harold Davis
 Mr. and Mrs. Michael Davis
 Mr. and Mrs. Arthur A. DeCosta*
 Mr. and Mrs. Willis S. De La Cour
 Mr. and Mrs. Louis E. Della Penna
 Mrs. C. Paul Denckla
 Mr. and Mrs. Robert W. Denious
 Mr. and Mrs. Arnold E. Denton
 Miss Maude deSchauensee
 Mrs. K. Stewart De Spoelberch
 Mr. John J. De Vlieger*
 Mr. and Mrs. Stan Carpenter Dewey
 Mrs. Lee L. DeWitt
 Mr. and Mrs. Richard De Wyngaert
 Mr. Victor Diamond
 Mr. and Mrs. Edwin C. Donaghy, Jr.
 Mr. and Mrs. John H. Donaldson
 Mr. and Mrs. G. Morris Dorrance, Jr.
 Mr. and Mrs. A. Webster Dougherty, Jr.
 Ms. Jennifer Downing*
 Mr. and Mrs. Lee Downs
 Mrs. Christine L. Drake*
 Mr. and Mrs. John R. Drexel
 Mr. Edward C. Driscoll
 Mrs. Thomas D. Duane
 Mrs. Joseph N. DuBarry IV^c
 Mrs. Alice B. Duffy
 Mr. and Mrs. Donald H. Duffy*
 Bernadette and Paul Duffy
 Mr. and Mrs. Edward J. Dwyer
 Dr. and Mrs. Albert Dzuba
 Ms. Judy Elchin
 Dr. Frank A. Elliott
 Mr. and Mrs. Dudley A. Eppel
 Ms. Deborah Reich Epstein
 Mr. and Mrs. Otis W. Erisman^c
 Mr. and Mrs. Michael C. Erlbaum
 Mr. and Mrs. Leonard Evelev
 Mr. Charles A. Evers
 Mr. and Mrs. George S. Fabian
 Ms. Deborah A. Fahey
 Mrs. Philip F.N. Fanning*
 Mr. and Mrs. Milton Feldman
 June and Donald Felley
 Louis S. Fine, Esq.
 Dr. and Mrs. Michael Fineberg
 Ms. Estelle K. Fingrut
 Dr. and Mrs. Paul J. Fink
 Ms. Amy Finkelstein
 Ms. Anne L. Shenberger and
 Dr. Robert Finkelstein
 Graham and Katharine Finney
 Mrs. Meryl Fisher
 Robert S. Fisher, M.D.
 Mr. and Mrs. Stephen C. Fisher
 Mrs. Thomas Fisher, Jr.
 Mrs. William S. Fishman
 Mr. and Mrs. Robert T. Foley^c
 Dr. Helen Ford
 Mr. and Mrs. Oliver M. Ford
 Mr. and Mrs. Timothy Foster
 Mr. and Mrs. Robert A. Fox
 Dr. Elizabeth G. French*
 Mr. Charles J. Frith, Jr.*
 Mr. Fred B. Gable
 Dr. and Mrs. Geoffrey A. Gardiner
 Mr. and Mrs. Eugene Garfield
 Mr. and Mrs. Matthew I. Garfield^c
 Esther and Walter Gerhard
 Dr. and Mrs. Irvin M. Gerson
 Mrs. Carol Gerstley
 Miss Elizabeth W. Gillies
 Mr. and Mrs. William M. Goldstein
 Clara Callahan and Peter Goodman
 Mr. and Mrs. Sander R. Gorberg*
 Mrs. Betty N. Gordon^c
 Mr. and Mrs. Joseph K. Gordon
 Dr. and Mrs. Kenneth H. Gordon, Jr.
 Mr. and Mrs. Stan Gordon
 Mr. Maxwell P. Gorson
 Mr. and Mrs. Francis I. Gowen
 Ms. Nancy Brewster Grace
 Diane and Marc Grainer
 Ms. Shirley L. Green
 Anne Bonner and Theodore Furness Green
 Ms. Joanne Greenspun
 Mr. J. Stephen Griffey
 Mr. J. Lawrence Grim, Jr.
 Mr. and Mrs. W.H. Groetzinger III*
 Mr. and Mrs. Bernard M. Gross, Esq.*
 Mr. and Mrs. Sheldon H. Gross
 Ms. Marcia Groverman
 Mr. and Mrs. Maurice Gruber
 Mr. Richard Guggenheim*
 Dr. Gene D. Guill and Susan Eaton Guill
 Ms. Dorothy M. Guinn
 Mr. and Mrs. Alvin P. Gutman
 John C. and Chara C. Haas
 Mr. and Mrs. M. Hahn
 Mr. and Mrs. Robert J. Hall
 Mrs. Elizabeth S. Haller
 Ms. Patricia O. Halloran
 Benjamin F. Hammond, M.D.
 Mr. Walker Hancock*
 Ms. Kimberly A. Haren
 Miss Armason Harrison^c
 Mr. John L. Harrison, Jr.
 Mr. and Mrs. R. David Harrison
 Ms. Susan Harrison
 Mr. and Mrs. William Harrity, Jr.
 Ambassador and Mrs. Arthur Hartman
 Ms. Arlene H. Ferris and
 Mr. James R. Hathaway
 Mr. and Mrs. Gordon Hattersley
 Ms. Margaret Healy*

- Mr. and Mrs. Benjamin H. Heckscher
Ms. Lorell Hernandez
Mr. and Mrs. Melvin Herrin
Mr. and Mrs. H. Ober Hess
Dr. A. Clinton Hewes
Mr. and Mrs. David L. Hewitt
Mr. James Scott Hill
Mrs. Eileen Hinkson
Mr. Ralph F. Hirschmann
Ms. Dorothy Hoffman
Mr. Bruce H. Hooper
Mrs. Jeanette W. Hoover
Mr. Thomas M. Horak
Mrs. Katharine K. Hoyler
Ms. Angela V.B. Hudson
Mrs. Henry Lea Hudson^c
Dr. and Mrs. Eric Hume
Mr. and Mrs. William A. Humenuk
Mr. and Mrs. Lester T. Hundt, Jr.
Mrs. Nancy Gardner Huston
Mr. and Mrs. Paul M. Ingersoll
Mary L. and Henry T. Inman, Jr.
Mr. and Mrs. Robert Isen
Mr. and Mrs. Raymond E. Ix, Jr.
Mr. Orton P. Jackson
Mrs. Josef Jaffe^{*c}
Ms. Laura S. Johnson
Hon. Babette Josephs
William T. Justice and Mary Anne
Dutt Justice
Mr. Stephen P. Kahan
Karl and Elizabeth Kahler
William and Margie Kanupke
Mr. Arthur M. Kaplan
Barbara and Leslie Kaplan
Mr. Lawrence M. Karlin^{*}
Mrs. Selma Katz
Mr. and Mrs. John C. Keene
Mr. and Mrs. Brian T. Keim
Ms. Eleanor Kelemen
Mr. and Mrs. Howard Kellogg
Mrs. James B. Kelly III
Mr. Paul E. Kelly, Jr.
Mr. and Mrs. James L. Kermes
Mrs. Ethel C. Kesler
Mr. Leonard A. Kestenbaum
Mr. Thomas K. Kilkenny
Patricia and Philip Kind
Mrs. Raymond Klein^c
Dr. and Mrs. Morton M. Kligerman
Mr. and Mrs. C. Tomlinson Kline
Mr. and Mrs. Leonard Klorfine
Ms. Alison Douglas Knox
Mr. and Mrs. George Knysh^{*}
Mr. and Mrs. Paul O. Koether
Miss Hannah Kohn
John W. and Beverley Kolb
Mr. and Mrs. Kenneth D. Kopple
Mr. and Mrs. Leonard I. Korman
Mrs. Irving Kosloff^c
Colleen and John Kotelly
Mrs. Christa Kramer
Mr. and Mrs. Martin Kreithen^{*}
Mr. Murray Krieger
Mr. and Mrs. Martin M. Krinsky
Ms. Lynne Kroiz-Solomon
Ms. Mary Ann Hamilton Lamont
Mrs. Beatrice Ball Landenberger
Ms. Mary M. Lane
Mr. Howard Langer
Ms. Natalie Langerman
Dr. and Mrs. Thomas W. Langfitt
Mr. and Mrs. Russell M. Lanzilotta
Dr. Marc S. Lapayowker
Mrs. W. Miffiin Large
Ms. Deena J. Gu Laties^{*}
Mr. Brian Laurenti^c
Mr. Jacob Lawrence
Ms. Frances Reiner Lax
Ms. Alison R. Lazerwitz
Mr. Malcolm Lazin
Mrs. Richard W. Ledwith
Mr. and Mrs. Robert H. Lee, Jr.
Ms. Deborah Lefco
Dr. and Mrs. Roy T. Lefkoe
Ms. Sydney Ann Lefkoe
Mr. Robert P. Leiby, Jr.
Mr. and Mrs. Nelson J. Leidner
Adele and Leonard Leight
Mr. and Mrs. Edward Leisenring
Judy and Peter Leone
Mr. and Mrs. Robert P. Levy
Mr. and Mrs. Leroy M. Lewis, Jr.
William Liberi and Linda Wingate
Mrs. R. Schuyler Lippincott
Carol Ann and D. Herbert Lipson
Mrs. Clifton Lisle
Mr. and Mrs. John Lisle, Jr.^{*}
Mr. and Mrs. Nathaniel Litt
Ms. Cathey Lizzio^{*}
Mr. Richard R. Lock
Mr. and Mrs. Norman Locke
Mr. and Mrs. Gene Locks
Marian and Jerry Locks
Mr. Robert W. Loder^c
Mr. and Mrs. W. Thacher Longstreth
Anne S. and George Lyons
Mrs. Julius A. Mackie, Jr.
Miss Elizabeth Madeira
Mr. and Mrs. John B. Madzin, Jr.
Mr. and Mrs. Edwin B. Mahoney
Mr. and Mrs. Thomas Mahoney
Mr. Martin Mallin
Mr. Frank Mancuso
Mr. and Mrs. Walter Maner
Mr. and Mrs. Benjamin Mangel^c
Lawrence N. Margel
Joel L. and Alexis Berg Marmar
Ms. Lana F. Marsh
Dr. and Mrs. Leigh Marsh
Ms. Anna S. Kamstra and
Mr. Francis J. Martin
Ms. JoAnn Flynn Massengill
Mr. and Mrs. David Matthews
Mr. and Mrs. Robert C. McAdoo
Mr. John F. McCloskey, Jr.
Ms. Anne-Elizabeth McCollum^c
Anna Brelsford McCoy and Patrick Mundy
Mrs. Patricia McCurdy
Hon. and Mrs. John J. McDevitt III
Mr. and Mrs. Ellice McDonald, Jr.
Ms. Sue Ann McElroy
Mr. and Mrs. Sam S. McKeel^c
Ms. Anita McKelvey
Mr. and Mrs. John G. McKevitt
Lynn Nowicki McLaughlin
Mr. and Mrs. Donald W. McPhail
Mr. Donald E. Meads
Dr. and Mrs. Henry Meigs
Joseph and Anne Mendel
Ms. Laurel Barron and
Dr. Robert Mendelsohn
Ms. Susan Merians
Mr. Daniel D. Miller, Jr.^{*}
Mr. Harvey S. Shipley Miller
John A. and Gainor I. Miller^{*}
Shirley G. and Mitchell W. Miller
Ann F. and Stanley J. Miller, Jr.
Mrs. Henry Mitchell
Sandy and Norman Mitchell
Mrs. Lillian S. Molloy
Mr. Peter Molyneux
Ms. Sandra Momyer
Mr. and Mrs. Edward A. Montgomery, Jr.
Mrs. Constance C. Moore^{*}
Ms. Anselene M. Morris
Mr. Robert E. Mortensen
Mr. and Mrs. F. Stanton Moyer
Janet and John Moyer
Dr. and Mrs. John Brien Murphy
Mr. Michael Murtha
Ms. Janet Mustin^{*}
Ms. Mary Donald Nagle
Mrs. Joan Naide
Mr. and Mrs. Robert E. Naylor
Mr. John Needre, Jr.^{*}
Mr. and Mrs. Albert P. Neilson
Meta and Benjamin Neilson
Mrs. Harry R. Neilson, Jr.
Ms. Sara Nerken
Mr. James P. O'Brien
Mr. and Mrs. Robert T. O'Brien
Mr. Joseph A. O'Connor, Jr.
Mr. and Mrs. Robert E. O'Connor
Ms. Elizabeth Anne O'Donnell
Mr. Albert T. Olenzak
Ms. Faye S. Olivieri
Mr. and Mrs. Jeffrey P. Orleans
Mrs. Eugene Ormandy[†]
Ms. Elizabeth Osborne^{*}
Mr. Robert J. O'Shea, Jr.
Dr. and Mrs. B. Perry Ottenberg
Mr. and Mrs. Donald S. Owings
Mr. Raymond S. Page, Jr.
Mr. and Mrs. Richard W. Palmer
Dr. Paul Parkman and
Mrs. Elmerina Parkman
Mr. and Mrs. William C. Patterson^c
Mr. Thomas B. Payne
Steven M. Peck
Mr. and Mrs. Jorge Pelaez
Ms. Mary V. Pendleton
Mr. J. Liddon Pennock^c
Mr. Keith M. Pension^{*}
Ms. Rochelle S. Picker^{*}
Francine and Benson Pilloff
Mrs. Irwin Nat Pincus
Ms. Prudence S. Churchill and
Mr. Lawrence Plummer
Mr. and Mrs. Maury Popowich
Miss Mary N. Porter

Ms. Elizabeth D. Posner
 Walter and Dorothy Powell
 Mr. and Mrs. Richard A. Powers
 Mrs. Robert S. Pressman^c
 Astrid Caruso and Roger Prichard
 Mr. and Mrs. Daniel R. Quinn
 Dr. Edward C. Raffensperger
 Mr. Peter Rainone
 Dr. and Mrs. Jerry Raphael
 Dr. and Mrs. Russell C. Raphaely
 Mrs. J. Pancoast Reath
 Mr. and Mrs. Alan L. Reed
 Mrs. Thomas J. Reilly, Jr.
 Mr. and Mrs. David E. Renninger
 Dr. and Mrs. Myron E. Resnick
 Mrs. E. P. Richardson*
 Dr. and Mrs. Paul Richardson^c
 Ms. Sheryl L. Auerbach and
 Mr. Jerome Richter
 Ruth and Alfred H. Riddell
 Dr. Wolfram Rieger
 Wallace and Lynda Ries*
 Ms. Lorraine S. Riessenbach*
 Mr. and Mrs. J. Barton Riley
 Ms. Anne d'Haroncourt and
 Mr. Joseph Rishel
 Mrs. Stephen A. Ritt, Sr.^c
 Mr. James Keith Roberts
 Mr. and Mrs. Ralph J. Roberts
 Dr. and Mrs. Harold J. Robinson*
 Drs. Dante and Frederica Roccario
 Mr. and Mrs. Robert H. Rock
 Mrs. Janice Roediger*
 Henriette and John Rogers*
 Suzanne Root, Esq.
 Dr. Francis E. Rosato
 Ms. Elizabeth Rose-Bryant
 Mr. and Mrs. B. Walter Rosen
 Mr. Mitchell Brownstein and
 Mr. Harris Rosen
 Mr. and Mrs. Michael J. Rosen
 Mrs. Michele C. Rosen
 Mr. and Mrs. Herman Rosenfeld
 Bruce and Susan Ross
 Mr. Leonard L. Ross
 Mr. and Mrs. Arnold L. Rothman
 Mr. Willard G. Rouse III
 Ms. Carole J. Rubins*
 Mr. and Mrs. Norman F. S. Russell, Jr.
 Mr. Rocco E. Russo
 Ms. Veda S. Russo
 Dr. and Mrs. Steven S. Ryave
 Ms. Janet S. Saltzman
 Mrs. Doris Samitz^c
 Mr. and Mrs. Jeffrey P. Sammak*
 Mr. and Mrs. Morton Sand
 Mr. Rudolph C. Sander
 Mr. Sol Sardinsky
 Mr. and Mrs. Sylvan H. Savadove
 Stephen and Toby Schachman
 Mr. and Mrs. Marvin Schlanger
 E. Loraine and Roxanna Schlimm
 Mr. and Mrs. James A. Schnaars^c
 Mr. Robert H. Scholl
 Mr. Robert Schouten
 Dr. William M. Schwartz
 Dr. and Mrs. Emanuel E. Schwartz
 Mrs. Frank S. Schwarz^c
 Dr. and Mrs. Edward M. Scolnick^c
 Mr. Edgar Scott, Jr.
 Mr. and Mrs. I. M. Scott
 Mr. James M. Scott
 Mrs. Ruth Scott^c
 Mr. and Mrs. Irving R. Segal
 Ms. Susan Selvenan
 Dr. and Mrs. William Serber
 Ms. Georgia Shafia
 Mr. Edward O. Shakespeare III*
 Mr. and Mrs. Edwin S. Sheffield
 Mrs. John J. F. Sherrerd
 Elizabeth D. Shevlin, Esq.^c
 Mr. and Mrs. Philip Shiekman
 Mr. and Mrs. Samuel R. Shipley III
 Mr. Keith Shively
 Mr. and Mrs. J. Thomas Showler
 Mr. Stuart N. Harting and Mr. Lance Silver
 Drs. Willys and Abigail Silvers
 Mr. and Mrs. Mark I. Simon
 Mr. Dolph Simons
 Mr. and Mrs. Jon C. Sirlin
 Mr. and Mrs. Christos Skeadas
 Mr. and Mrs. Laird Slade
 Mr. Louis B. Sloan*
 Hether and Donald Smith
 Mr. and Mrs. Henry B. duPont Smith
 Patty Russo and Vincent Smith-Durham
 Mr. Joseph C. Sneath^c
 Mr. and Mrs. Edward Snitzer
 Mr. and Mrs. Arnold Snyder
 Dr. and Mrs. Howard Snyder
 Mr. Martin P. Snyder
 Mr. David Solms
 H. Peter Somers
 Mr. and Mrs. Kurt M. Soukup
 Mrs. Arlen Specter
 Mr. Albert Spendlove
 Mr. Paul Scott Sperry
 Ellen Harvey and Tad Sperry
 Ms. Barbara Spiro
 Miss Irene T. Stankiewicz
 Ms. Susan Stanton
 Mrs. Mary D. Starr^c
 Mrs. Alfred Steel
 Dr. and Mrs. William Steinberg^c
 Mr. and Mrs. Michael E. W. Steinig
 Mr. Abe Steinman
 Mrs. Nicholas N. Stephanoff
 Mr. and Mrs. Stanley P. Stern
 Ms. Susan McElroy and Mr. Jon Stiklorius
 Bill and Marie Stinson
 Mr. and Mrs. John Stowell
 Margaret Harris and Phil Straus
 Mr. and Mrs. James B. Straw
 Mrs. Clare Stuempfig*
 Ms. Peggy Jim Suckle
 Mr. and Mrs. Eric Sultan
 Mr. and Mrs. Leon C. Sunstein, Jr.
 Ms. Barbara Billings Supplee
 Mrs. Charles Tabas
 Mr. and Mrs. Samuel J. Talucci
 Mrs. Helen M. Taws
 Mrs. Herbert K. Taylor, Jr.
 Dr. and Mrs. J. Edward Taylor^c
 Mr. Robert G. Taylor
 Mrs. Evelyn Tecosky
 Mr. S. Robert Teitelman
 Mr. and Mrs. Harry Teplick
 Mrs. Robert S. Thanhauser
 Mrs. M. Wright Tilghman
 Ms. Betty Rice Titone*
 Mr. William H. Toner
 Mr. Phillip A. Turberg
 Drs. Barbara J. Turner and Francisco
 Gonzalez-Scarano
 Mr. Edwin E. Tuttle
 Mr. and Mrs. Charles R. Tyson
 Ms. Pamela T. Van Dyck
 Ms. Amie Van Itallie
 Mr. William Vareika
 Michael and Cynthia Haveson Veloric
 Mr. Robert Venturi, Jr.
 Mr. and Mrs. Fred C. Vincent
 Mr. and Mrs. William T. Vogt
 Mr. Abbot W. Vose
 Mr. Robert C. Vose III
 Ms. Suzanne Walker
 Mr. and Mrs. William D. Walker
 Mr. and Mrs. William G. Walkup
 Mr. and Mrs. Frank R. Wallace, Jr.
 Dr. Robert J. Wallner*
 Mrs. Charles J. Webb II
 Hon. and Mrs. Charles R. Weiner
 Mildred L. and Morris L. Weisberg
 Arnold and Beverly Weiss
 Mr. James R. Welsh
 Spencer M. Wertheimer, Esq.
 Mrs. Anne W. West*
 Mr. and Mrs. Cortright Wetherill, Jr.
 Mrs. Carroll R. Wetzel
 Mr. and Mrs. Larry Wexler
 Mr. and Mrs. Isadore Wiener
 Mr. and Mrs. Barry F. Wiksten
 Mrs. C. Martin Wilbur
 Mr. Norman T. Wilde, Jr.
 Ms. Signe Wilkinson*
 Mr. Horace E. Williams
 Mr. Oliver P. Williams
 Dr. and Mrs. Sankey V. Williams
 Mr. Joseph A. Williamson
 Mr. and Mrs. David R. Wilmerding, Jr.
 Murray and Vera Wilson
 Ms. Wendy E. Wilson^c
 Mrs. Allan D. Windt
 Ms. Anne Winn
 Mr. and Mrs. George Wintersteen
 Ms. Lisa Witomski*
 Mr. D. Colman Witte*
 Ms. Edith Stead Wittman
 Mr. Donald Wohlfarth, Sr.
 Mrs. Ben Wolf
 Mrs. Fred Wolf, Jr.
 Ms. Emily C. Wood
 Diana and George Woodward*
 Mr. Richard E. Woosnam^c
 Mrs. Ethel C. Worth
 Mr. Robert J. Wueste
 Mrs. Polly H. Wulsin
 Mr. and Mrs. Clarence Z. Wurts
 Mr. and Mrs. Charlton Yarnall II
 Mrs. Elizabeth G. Zeidman
 Ms. Harriet Zeitlin*

Mr. and Mrs. Walter E. Zerweck
 Mrs. Gabrielle E. Zomber
 Mr. and Mrs. David B. Zucker
 Ms. Leda W. Zuckerman
 Debbie and Jim Zug
 Dr. Mark Zwanger

^c *Collectors' Circle*
^{*} *PAFA Alumni*
[†] *Deceased*

This is a list of donors who made gifts between August 1, 1997 and July 31, 1998. We sincerely regret any omissions or errors.

CORPORATIONS

USArtists Presenting Sponsor (\$50,000 and above)
 Student Finance Corporation

Corporate Sponsors (\$25,000 - \$49,999)
 SEI Investment Systems & Services
 Wilmington Trust of Pennsylvania
 Wyeth-Ayerst Laboratories, Inc.

Corporate Patrons (\$15,000 - \$24,999)
 Brandywine Asset Management, Inc.
 Greater Philadelphia Tourism and Marketing Corporation

Corporate Benefactors (\$10,000 - \$14,999)
 Byers Choice, Ltd.
 CoreStates Bank, N.A.
 The Flynn Company
 KPMG Peat Marwick LLP
 Morgan, Lewis & Bockius
 PNC Bank
 Safeguard Scientifics, Inc.
 Sun Company, Inc.
 Wheat First Union
 Wolf, Block, Schorr & Solis-Cohen

Corporate Council (\$5,000 - \$9,999)
 Brandywine Realty Trust
 Central Park Capital, LLC
 Crown Cork & Seal Company, Inc.
 Dann, Dorfman, Herrell & Skillman
 Drinker Biddle & Reath, LLP
 Pepper Hamilton LLP
 Rohm & Haas Company
 Saul, Ewing, Remick & Saul
 Systems & Computer Technology Corp.
 Teleflex Inc.

Corporate Associates (\$2,500 - \$4,999)
 AMETEK, Inc.
 ARCO Chemical Company
 Connolly, Epstein, Chicco, Foxman
 Pilgrim Baxter & Associates, LTD.
 SunGard Data Systems, Inc.

Corporate Friends (Gifts to \$2,499)
 Asbury Automotive Group
 Bellcore
 Betz Dearborn Inc.

Confab, Inc.
 CRA Real Estate Securities
 Equity Office Properties, LLP
 Federated Department Stores
 First Union National Bank
 The Glenmede Trust Company
 Janney Montgomery Scott, Inc.
 Johnson & Johnson
 Lehman Brothers
 Lucent Technologies
 Marcolina Bros.
 Mellon Bank PSFS
 Paine Webber, Inc.
 Parkway Corporation
 Pfizer Company
 Philadelphia Beltline Railroad Company
 Philadelphia Newspapers, Inc.
 Pine Grove Associates, Inc.
 Prime Bank
 The Rittenhouse Trust Company
 Stevens & Lee
 Strafford Office Buildings
 Unisys Corporation
 Winsor & Newtown, Inc.

FOUNDATIONS

The Annenberg Foundation
 ARCO Foundation
 Bankers Trust Foundation
 The Barra Foundation, Inc.
 The Binswanger Foundation
 Bristol-Myers Squibb Foundation, Inc.
 Carlson Cultural Trust
 CIGNA Foundation Matching Gifts Program
 Alex J. Ettl Foundation
 Samuel S. Fels Fund
 Fernleigh Foundation
 The Franklin Mint Foundation for the Arts
 Colin Gardner Foundation
 Gill Charitable Foundation, Inc.
 Haney Foundation Trust
 Elizabeth S. Hooper Foundation
 Hoxie Harrison Smith Foundation
 IBM International Foundation
 Independence Foundation
 Atwater Kent Foundation, Inc.
 The Henry Luce Foundation, Inc.
 John McShain Charities, Inc.
 The Merck Company Foundation
 Merit Gasoline Foundation
 Mobil Foundation
 Morgan Stanley Foundation,
 The MAS Branch
 Robert Perkins Fund
 The Pew Charitable Trusts
 The Philadelphia Contributionship
 The Philadelphia Foundation
 PNC Bank Foundation
 Readers' Digest Foundation
 Gilroy and Lilian Roberts Foundation
 Rosenlund Family Foundation
 SmithKline Beecham Foundation
 The Warwick Foundation
 The William Penn Foundation

INSTITUTIONS

Bollettieri Sports Academy
 Greater Philadelphia Chamber of Commerce
 Historic Yellow Springs, Inc.
 International Tennis Hall of Fame
 Thomas Jefferson University
 Thomas Jefferson University Hospital
 New Jersey State Aquarium
 Philadelphia Fertility Institute
 Philadelphia Water Color Club
 The Preservation Society of Newport County
 United Way of Southeastern Pennsylvania
 The Wharton Esherick Museum
 Zoological Society of Philadelphia

GOVERNMENT, FEDERAL, STATE AND CITY

National Endowment for the Arts
 Pennsylvania Commission on Crime and Delinquency
 Pennsylvania Council on the Arts
 Pennsylvania Department of Community and Economic Development
 Pennsylvania Department of Education
 Philadelphia Cultural Fund

DONORS OF MATERIALS TO THE LIBRARY

Mr. Thomas M. Arrasmith III
 Ms. Jan C. Baltzell
 Ms. Beth Binford
 Ms. Evelyn M. Blum-Rauch
 Ms. Janice M. Bogen
 Mr. Charles Bopp
 John and Anthony Capuzzi Memorial Endowments
 Ms. Myrna Deaux
 Mr. and Mrs. Arthur DeCosta
 Ms. Susan Egan
 Ms. Ann Gardner
 Ms. Bernice Gordon
 Ms. Shirley Griatti
 Mr. Ted Johnson
 Mr. Gordon M. Loos
 Mr. Stanley R. Merz, Jr.
 Ms. Mary Kilroy Pogach
 (in memory of Gerald A. Pogach)
 Ms. Jill A. Rupinski
 Mr. Louis B. Sloan
 Mr. Norman C. Stewart
 Ms. Millicent Weinstein
 Mr. Steven L. Weiss
 Mr. Bill Wendt

Board of Trustees

OFFICERS

Donald R. Caldwell
Chair

Herbert S. Riband, Jr.
Vice Chair and Secretary

Richard B. Worley
Vice Chair and Assistant Secretary

Kevin F. Donohoe
Vice Chair and Treasurer

Vivian Potamkin
Vice Chair

TRUSTEES

Charles L. Andes
John B. Bartlett
Elaine V. Bell
Max N. Berry
Stewart R. Cades
David C. Carney
Winston J. Churchill
Jonathan L. Cohen
John A. Fry
Barbara J. Gohn
Mary P. Graham
Barbara L. Greenfield
Lorna Hauslohner
John A. Herring, M.D.
Warren W. Kantor
Richard B. Lieb
James R. Palmer
Charles P. Pizzi
David B. Robb, Jr.
Richard S. Rueda
John M. Ryan
Henry B. duPont Smith
Harold A. Sorgenti
William J. Stallkamp
Wayne A. Stork
Barbara A. Sylk
Edna S. Tuttleman
Harry Wallaesa
Robert G. Wilder

EX OFFICIO

Happy Fernandez
Councilwoman-At-Large
Philadelphia City Council

Jane Fortune
President
Women's Committee

Joshua C. Thompson
Interim Chief Executive Officer

Ronald E. Wyffels
Faculty Representative

BOARD COMMITTEE MEMBERS

Mark L. Alderman, Esq.
George A. Beach
Felicity R. Benoliel
Bruce Boyle
Julie Jensen Bryan
Joseph G. Connolly, Esq.
Patricia Connolly
Diane Dalto
Jerry Driban, Esq.
Allan Edmunds
Margaret Engman
Dr. Vail P. Garvin
Gale Gillespie
Mary G. Gregg
Lorell Hernandez
Connie Kay
Deena Gu Laties
Gabriele Lee
Cissie Levy
Charles E. Mather III
Mary MacGregor Mather
Guna Mundheim
Susan A. Nelson
Sandra H. Norton
B. Perry Ottenberg, M.D.
Samuel J. Savitz
Gerard H. Sweeney
Larry Wexler
J. Roffe Wike II

Women's Committee

EXECUTIVE COMMITTEE

Jane Fortune
President

Lois Rosenau
Vice President for Development

Dorothy Mather Ix
Vice President for Membership

Kay Gennarelli
Vice President for New Programs

Julie Jensen Bryan
Vice President for Public
Relations/Outreach

Julia B. DeMoss
Treasurer

Lainie Bell
Corresponding Secretary

Mary MacGregor Mather
Ex Officio

Gale Gillespie
Lore N. Yao
USArtists Co-Chairs

Susan Eaton Guill
Lalla deRham
Janis O'Connor
Annual Student Exhibition Co-Chairs

MEMBERS AT LARGE

Rosemary Davis
Ellie Fine
Carol Barker
Christine Berrettini
Ana B. Biddle
Anne Essner
Dudy Fergusson
Lois H. Fischer
Laura Gardiner
Barbara L. Greenfield
Pia Halloran
Lorna U. Hauslohner
Arlene Jarett
Connie Kay
Ana Maria Keene
Barbara C. Kligerman
Henrietta W. Landis
Lynn Lehocky
Bobette Leidner
Sandra G. Marshall
Susan A. Nelson
Nancy Shaw Palmer
Sara Steele
Mimi Snyder
Clare Stuepfig
Robbi Toll
Janice Wetherill
Molly Wood

Docents

ASSOCIATE MEMBERS

Ilia Beruff
Mrs. Harry Bishop
Jodie Borie
Mrs. Robert Brooks
Mrs. Brice Mc. Clagett
Mrs. Avery Clark
Mrs. Edward B. Clay, Jr.
Mrs. Joseph Connolly
Mrs. Thomas Dolan IV
Mrs. Richard J. Fox
Mrs. J. H. Ward Hinkson
Mrs. H. Lea Hudson
Mrs. John Frazier Hunt
Mrs. Arthur Kaufmann
Mrs. Howard Lewis
Dr. Rebecca Lewis
Mrs. Barton Lippincott
Mrs. Wm. G. Littleton III
Mrs. Lawrence MacElree
Mrs. Bayard M. Mallery
Mrs. Alan McIlvain
Mrs. Henry Mitchell
Mrs. Harry R. Neilson, Jr.
Mrs. John S. Newbold
Mrs. Robert W. Preucel
Mrs. Evan Randolph
Mrs. Herbert F. Schiffer
Mrs. Edwin S. Sheffield
Mrs. E. Newbold Smith
Mrs. Philip C. F. Smith
Mrs. Robert E. Thomas
Mrs. Richard J. Walsh
Mrs. Susan W. West
Mrs. Ben Wolf
Mrs. Gabrielle Zomber

OFFICERS

Lorell Hernandez
President
Anne-Elizabeth McCollum
Vice-President
Deborah Mangel
Secretary
Lois Domm
Treasurer

DOCENTS

Bernice Abrams
Rosemarie Ake
Ann Armento
Phyllis Block
William Block
Jack Byer
Anita Cohen
Francesca Cona
Janet Fink
Sue Fischman
Davida Glick
Harriet Goodwin
Marcia Groverman
Grace Halter
Vittia Horwitz
Elaine Jaffe
Sara Hirsch Kaplan
Grace Keffer
Shirley Kline
Sylvia Korngold
Lillian Landau
Claire Levi
Dorothy Magen
Sondra Margolies
Candace Margolin
Rosalie Miller
Joan Naide
Janice Roediger
Henriette Rogers
Linda Rohrer
Lila Roisman
Reva Rose
Shelby Rosenberg
Lee Rothberg
Ruth Rothman
Estelle Rubens
Ann Russell
Renee Saul
Bella Schafer
Sylvia Schnaars
Diane Schragger
Irene Schrank
Miriam Sealfon
Lillian Siegel
Jo Ann Simon
Martha Smyth
Dorothy Wartman
Robin Windt
Patricia Zolfaghari
Debbie Zug

DOCENTS EMERITI

Fahnya Bean
Susan Berhend
Shirlene Coyne
Mary Epstein
Rose Kaplan
Henrietta Landis
Sylvia Lieberman
Florence Marder
Ruth McCann
Etta Nussbaum
Ruth Stern
Norma Zion
Lee Zlotnick

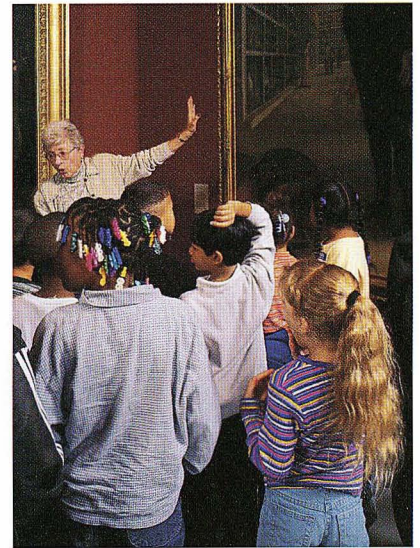

Schoolchildren tour the galleries with Docent Lee Rothberg.

Statement of Operations

OUR INCOME		
We recorded gross tuition of	3,327,674	
We supplied financial aid to our students of	(773,450)	
Therefore, we collected tuition revenues of	2,554,224	
We collected and recorded unrestricted fundraising revenues of	1,037,674	
We collected and recorded unrestricted trust revenue of	205,338	
We recorded bequest revenue of	1,566,895	
We recorded rental of museum facilities, net direct costs, of	156,608	
We recorded net revenues from Museum Gift Shop and School Stores sales of	154,808	
We recorded museum admission revenues of	89,275	
We recorded museum collection rental fees and other museum income of	139,726	
We satisfied restrictions of previously restricted revenues of	1,595,466	
We received revenues from other sources of	51,840	
The Women's Committee and USArtists received and collected revenues of	775,387	
Thus, the Academy has received or will receive a total of	8,327,241	
OUR EXPENDITURES		
We paid for salaries, wages, and employee benefits of	3,928,917	
We incurred facilities maintenance costs in the school and museum buildings, including the depreciation of equipment, of	1,646,431	
We paid rents for offsite student studio space of	238,304	
We paid interest expense on \$1.25 million of bank borrowings of	77,397	
We spent operating funds on capital additions of	78,467	
We spent money on museum exhibitions of	209,423	
Professional fees, including attorney, audit and fees paid to defend a trust, totaled	115,857	
Other expenses totaled	1,413,940	
The Women's Committee and USArtists spent	595,915	
Therefore, the total expenditures we paid or will pay equaled	8,304,651	
The Academy reflected a net gain for the year of	22,590	

Balance Sheet

ASSETS		
Cash	1,053,869	
Receivables:		
Pledges of gifts, net	9,553,447	
Other	265,096	
Inventories	355,628	
Long-term investments, permanently restricted, at market	16,343,342	
Long-term investments, outside trusts, at market	11,603,642	
Land, buildings and equipment, net of accumulated depreciation	4,416,537	
Other assets	23,198	
Total assets	43,614,759	
LIABILITIES AND NET ASSETS		
Notes payable, bank	1,150,000	
Accounts payable and accrued expenses	592,179	
Deferred revenues	236,531	
Other liabilities	203,300	
Total liabilities	2,182,010	
Net assets:		
Unrestricted	803,945	
Temporarily restricted	6,510,981	
Permanently restricted	34,117,823	
Total net assets	41,432,749	
Total liabilities and net assets	43,614,759	

President's Office

Interim Chief Executive Officer
Joshua C. Thompson

Executive Assistant
Melanie Mergliano

Development and Public Relations

Vice President
Theodore Furness Green

Development Administrative Assistant
Jennifer Gumula

Director of Membership and Annual Giving
Melissa DeRuitter

Director of Special Projects and Events
Mary Anne Dutt Justice

Director of Public Relations
Anna Welch

Public Relations Associate
Amy Coleman

Coordinator of the Women's Committee
Nancy Guthrie

USArtists Manager/Coordinator
Thomas Duffy

USArtists Office Assistant
Jessica Moreno

Finance

Vice President
Maureen Brusca

Controller
Kevin Glass

Accounting Supervisor
Judy Macartney

Accounting Assistants
Lori Garceau
Cheryl Zomchick

Director of Retail Sales
Mark DeLelys

Museum Shop Associate Manager
Tina Rocha

Front Desk/Sales Associates
Kelly Armstrong
P. Michael Kowbuz
Cheryl Moore

PAFA Art Supply Manager
Michael Kline

PAFA Art Supply Associates
Stefania Lestier
Benjamin Johnson

Human Resources

Director
Leslie Moody

Human Resources Associate
Melanie Orme

Operations

Director
Kevin Martin

Internet Specialist
Peter Cullum

Facilities Engineer/Maintenance Supervisor
Paul Carroll

Building Services Coordinator
Jenny Kahn

Special Events/Maintenance
William "Pete" Hill

Maintenance
Joshua Hinchey
Thomas Lulias
Jeff Reilly

Housekeeping
Andrew Robinson

SCHOOL

Dean and Director of the School
Frederick Osborne

Assistant to the School Director
Joyce Adelman

Director of School Admissions
Michael Smith

Admissions Assistant
Ellen Dougherty

Director of Continuing Education Programs
Aniello diSabato

Continuing Education Programs Assistant
Evelyn Kobler

Director of Student Services
Anne Rothman

Director of Financial Aid
Wayne Morris

Registrar
Kathryn Paluscio

Librarian
Aurora Deshauteurs

Library Assistant
Richard Henderson

Models and Props
Richard Distefano

Painting Department Assistant
Michael Gallagher

School Exhibitions Coordinator
David McShane

Sculpture Shop Manager
Misung Kim

Print Shop Assistant
Lisa Hamilton

MUSEUM

Edna S. Tuttleman Director
Daniel Rosenfeld

Assistant to the Museum Director
Kathryn Grimshaw

Curator of Collections
Sylvia Yount

Director of Museum Education and Audience Development
Glenn Tomlinson

Museum Education Specialists
Erika Schneider
Judith Ringold

Museum Education Administrative Assistant
Jeannette Cropper

Manager of Audience Development
Rebecca Clement

Archivist
Cheryl Leibold

Registrar
Gale Rawson

Associate Registrar
Lorena Sehgal

Manager of Rights and Reproductions
Barbara Katus

Facilities Rental Director
Maggi Lawler Kirk

Facilities Rental Assistant
Dawn Stillwagen

Chief Preparator
Keith Crippen

Assistant Preparator
Brian Murray

FACULTY

Appointed

Jan Baltzell
Linda Brenner
Murray Dessner
Renee Foulks
Sidney Goodman
Oliver Grimley
Alexander Hromych
Homer Johnson
Stan Merz
Dan Miller
Steve Nocella
Elizabeth Osborne
Frederick Osborne
Peter Paone
Jody Pinto
Robert Roesch
Anthony Rosati
Jill Rupinski
Bruce Samuelson
Patricia Traub
Anthony Visco
Gary Weisman
Steven Weiss
Ronald Wyffels

Adjunct

Patrick Arnold
Mark Blavat
Mark Bockrath
Katherine Bradford
Patrick Connors
Fred Danziger
Vincent Desiderio
James Dupree
Stuart Feldman
Joel Fisher
Carson Fox
Lawrence Francis
Margaretta Gilboy
Jane Golden-Heriza
Barbara Goodstein
Denise Green
Albert Gury
John Horn
Yvonne Jacqueline
Gillian Jagger
Patricia Kay
Kevin Lewellen
Gilbert Lewis
Douglas Martenson
Lesley Mitchell
Michael Moore
William Noel
Katja Oxman
Irving Petlin
Cynthia Porter
Marjorie Portnow
Osvaldo Romberg
James Rosen
Glenn Rudderow
Sid Sachs
Judith Schaechter
Richard Torchia
Ann-Sargent Wooster

Cover

Detail of Museum Exterior.
Photograph by Will Brown.

Inside cover

Detail of Museum Interior.
Photograph by Rick Echelmeyer.

Pages 2, 5, 7, 8, 17

Photographs by David Graham, 1998.

Page 4

Attributed to Susan Macdowell Eakins
Thomas Eakins in frontal view, in
Chestnut Street studio, 1891-92
Dry-plate negative
Charles Bregler's Thomas Eakins Collection.
Purchased with the partial support of the
Pew Memorial Trust.

Page 5

Baroni and Gardelli, photographers
Mary Cassatt
Carte de visite, albumen print
c. 1872

Page 6

Photographer unknown.
*Horace Pippin painting "Man Seated Near
Stove"*
c. 1941
From *Horace Pippin: A Negro Painter in
America* by Selden Rodman.

Page 9

Photograph by Rick Echelmeyer.
Architect's rendering of the Academy as
it will be seen from a new Broad Street
entrance to the Pennsylvania Convention
Center.

Page 10

Leonard Baskin
Portrait of Thomas Eakins
Hand-colored lithograph
1990
Anonymous gift.

PafA

Pennsylvania Academy

of the Fine Arts

Broad and Cherry Streets

Philadelphia, PA 19102

215.972.7600

www.pafa.org